

CHASSIS ASSEMBLY 底盘总成

01.1

序号 No	数量 Quantity	代号 Code		名称 Name	Description	备注 Remarks
1	36	GB/T 5783A		螺栓M12×30	Bolt M12×35	12.9-氧化
2	36	GB/T 93		弹簧垫圈12	Spring washer 12	
3	2	828-0100001		驱动轮	Driving wheel	
4	2			行走马达	Traveling motor	KAYABA
5	1	828-0101000		车架总成	Chassis assembly	
6	2	828-0108000		行走马达盖板	Traveling motor's cover plate	
7	8	GB/T 97.1		垫圈10	washer 10	
8	20	GB/T 93		弹簧垫圈10	Spring washer 10	
9	8	GB/T 5783A		螺栓M10×20	Bolt M10×25	8.8-Zn.D
10	4	GB/T 96		垫圈12	washer 12	
11	4	GB/T 93		弹簧垫圈12	Spring washer 12	
12	4	GB/T 5783A		螺栓M12×25	Bolt M12×25	8.8-Zn.D
13	1	828-0107000		底座盖板	Chassis cover plate	
14	1	820-0100002		螺塞	plug	
15	8	820-0104000		支重轮总成	Idler assembly	
16	16	GB5783-86		螺栓M14×30	Bolt M14×40	10.9-氧化
17	18	GB/T 93		弹簧垫圈14	Spring washer 14	
18	4	820-0100004		侧盖板	side cover plate	
19	12	GB5783-86		螺栓M10×20	Bolt M10×20	8.8-Zn.D
20	2	820-0103000		托轮总成	Upper roller assembly	
21	2	GB/T 5784		螺栓M14×80	Bolt M14×80	10.9-氧化
22	2	GB/T 6170		螺母M14	Nut M14	
23	2	GB/T 894.1		挡圈30	block ring 35	
24	2	820-0102000		张紧装置总成	Tension unit assembly	
25	2	828-0106000		橡胶履带	Rubber Crawler	

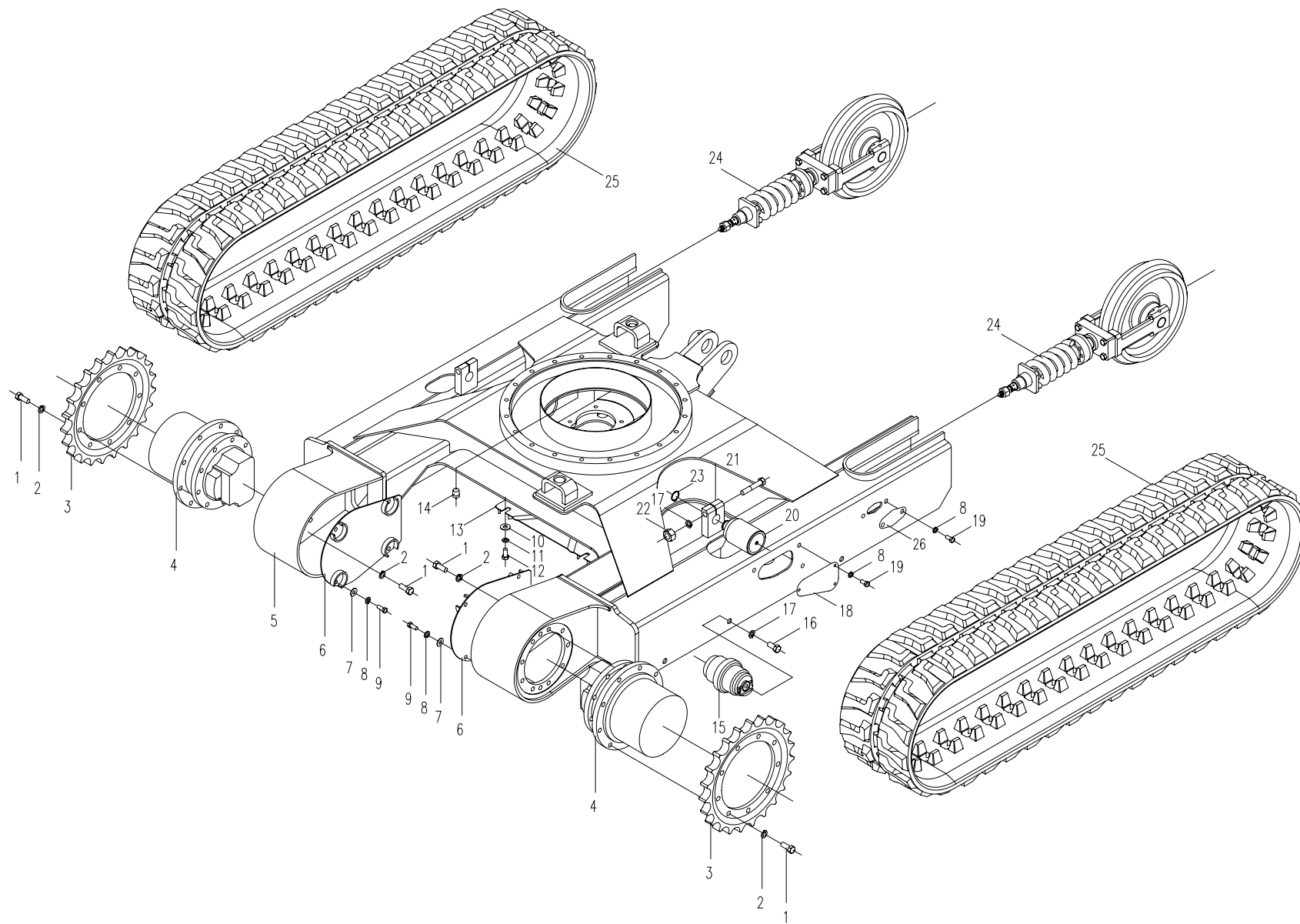

TENSION UNIT ASSEMBLY 张紧装置总成

01.2

序号 No	数量 Quantity	代号 Code		名称 Name	Description	备注 Remarks
1	2	820-0102104		滑轨	Plide track	
2	2	GB/T 1235		O型圈35×3.1	"O" ring 35×3.1	
3	4	GB/T 3452.1		O型圈57×7	"O" ring 57×7	
4	4	ZBJ83004-88		浮封环	Floating seal ring	
5	1	820-0102102		张紧轴	Tension axle	
6	1	820-0102103		轴承	Axletree	
7	1	820-0102101		导向轮	Roller	
8	2	GB/T 879		销8×70	Pin 8×70	
9	1	GB/T 77		螺钉M10×1×10	Screw M10×1×10	
10	1	820-0102110		推板	Push plate	
11	4	GB/T 7244		弹簧垫圈12	Spring washer 12	
12	4	GB/T 5782		螺栓M12×55	Blot M12×55	
13	1	PWF35×45×4×39		防尘圈	Dustproof ring	
14	8	GB/T 70		内六角螺钉M10×30	Screw M10×30	
15	1	820-0102201		端盖	Cover	
16	1	NI300/35×45×10		U型密封圈	"U" seal ring	
17	1	820-0102204		柱塞	Clinder bush	
18	1	820-0102203		缸筒	Cylinder	
19	1	820-0102202		弹簧	Spring	
20	1	820-0102205		弹簧座	Spring seat	
21	1	820-0102206		螺母	Nut	
22	1	820-0102210		单向阀总成	Plug assembly	
23	1	GB/T 71		螺钉M10×10	Screw M10×10	
24	1	820-0102216		阀体	Valve	
25	1	820-0102215		弹簧	Spring	
26	1	820-0102214		接头	Joint	
27	1	820-0102213		阀芯	Valve core	
28	1			O型圈6.02×2.62	"O" ring 6.02×2.62	
29	1	820-0102211		阀盖	Valve cover	

FRONT IDLER ASSEMBLY AND TENSION UNIT 导向轮及张紧装置

01.2

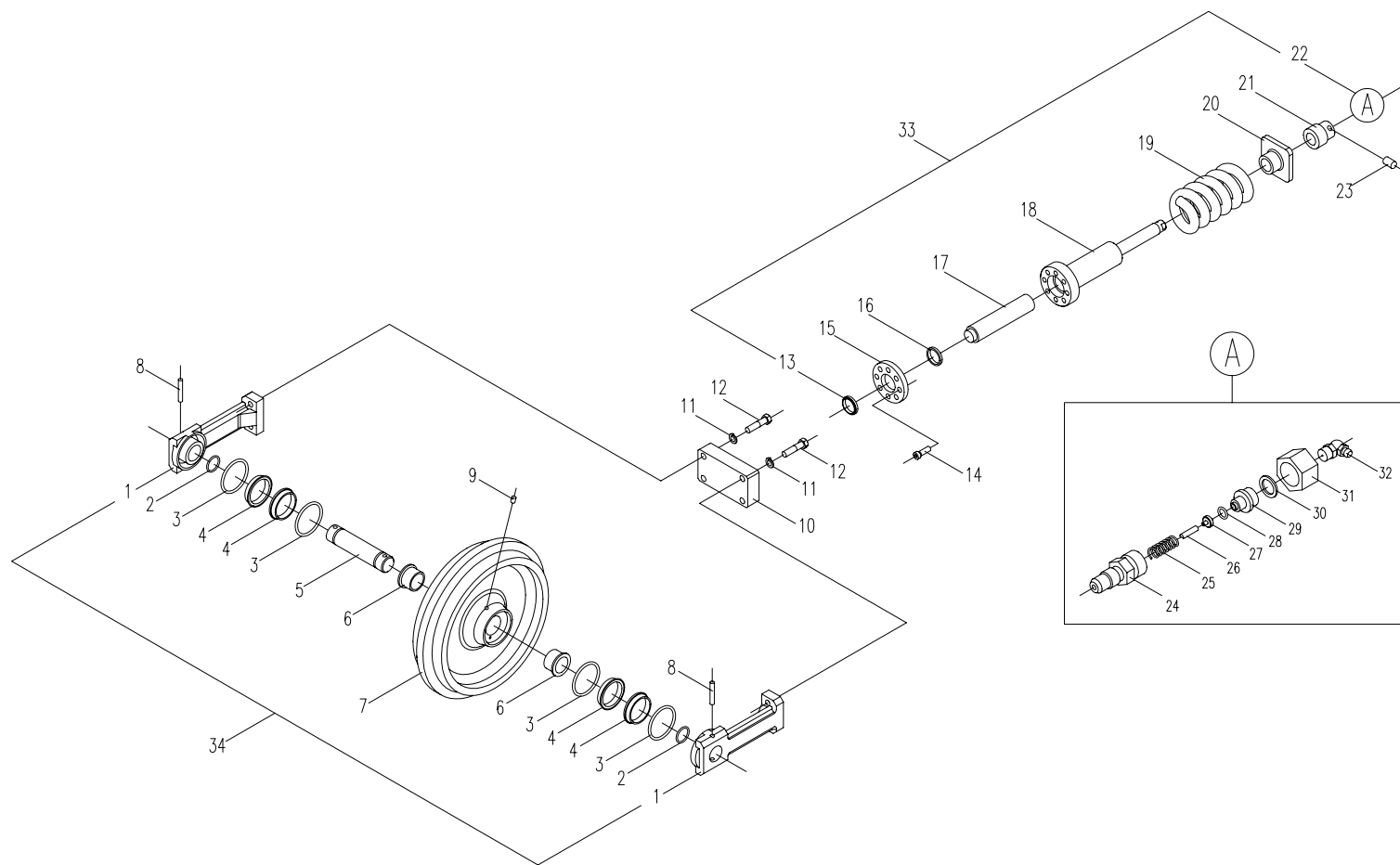

FRONT IDLER ASSEMBLY AND TENSION UNIT 导向轮及张紧装置

01.2

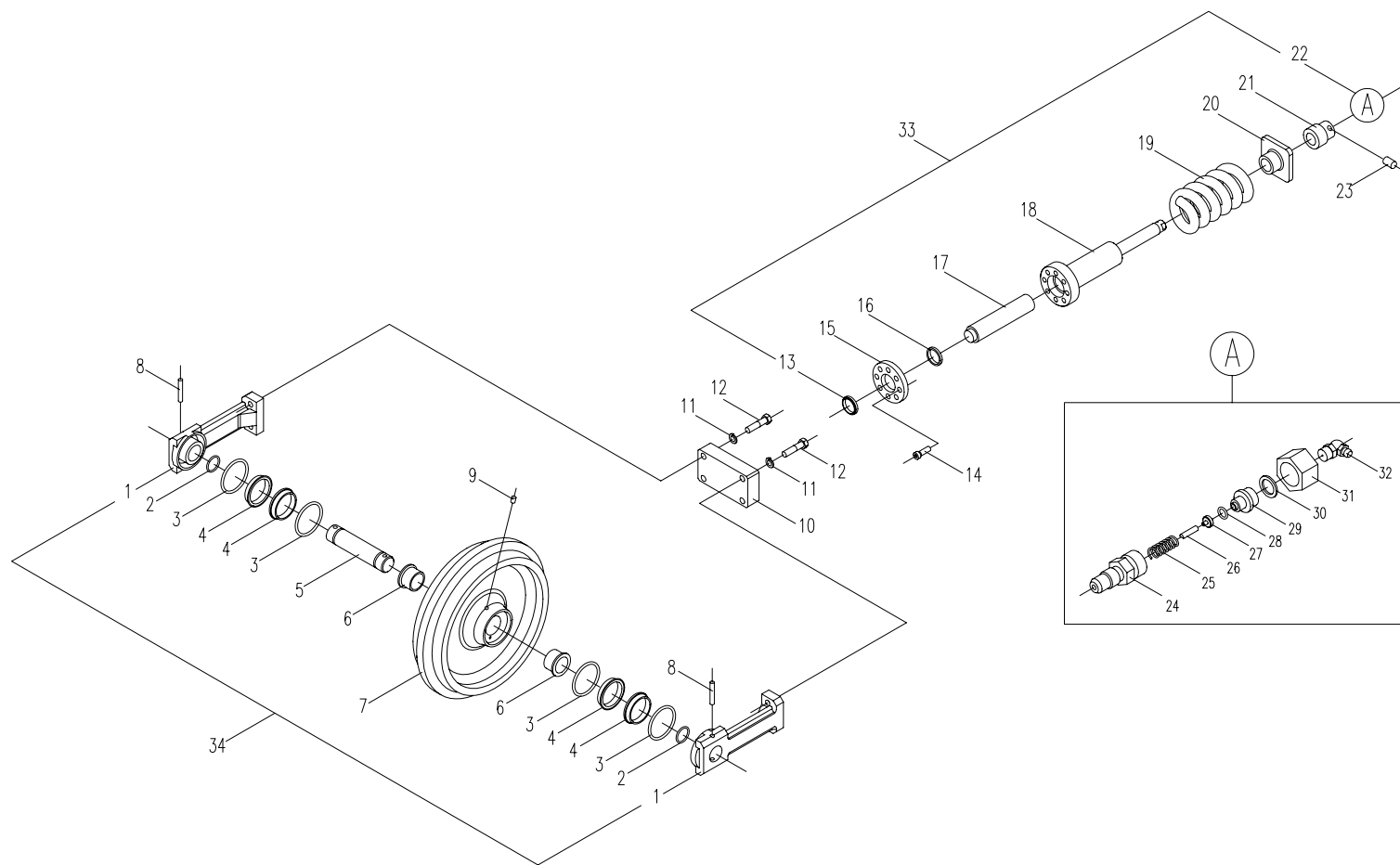

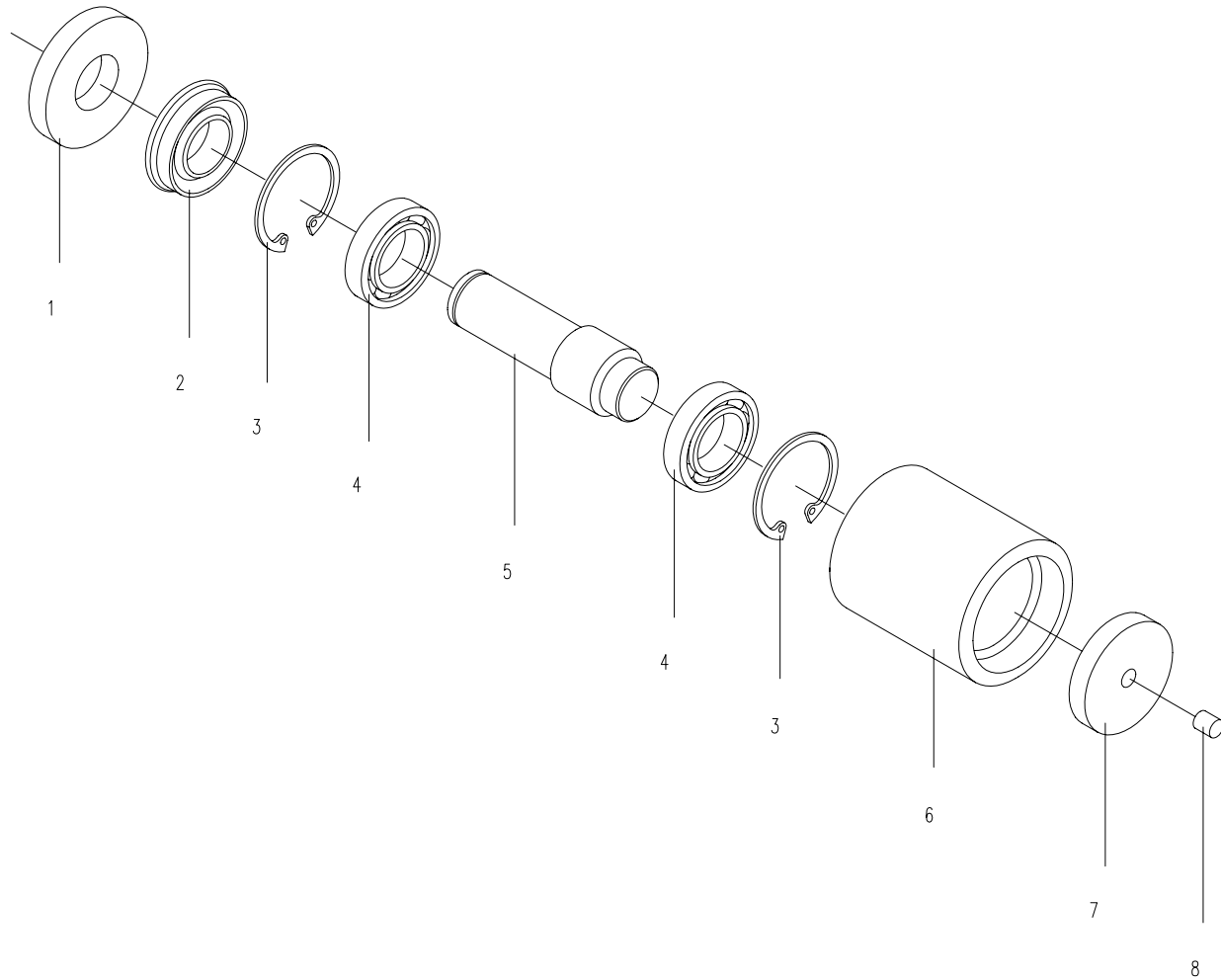

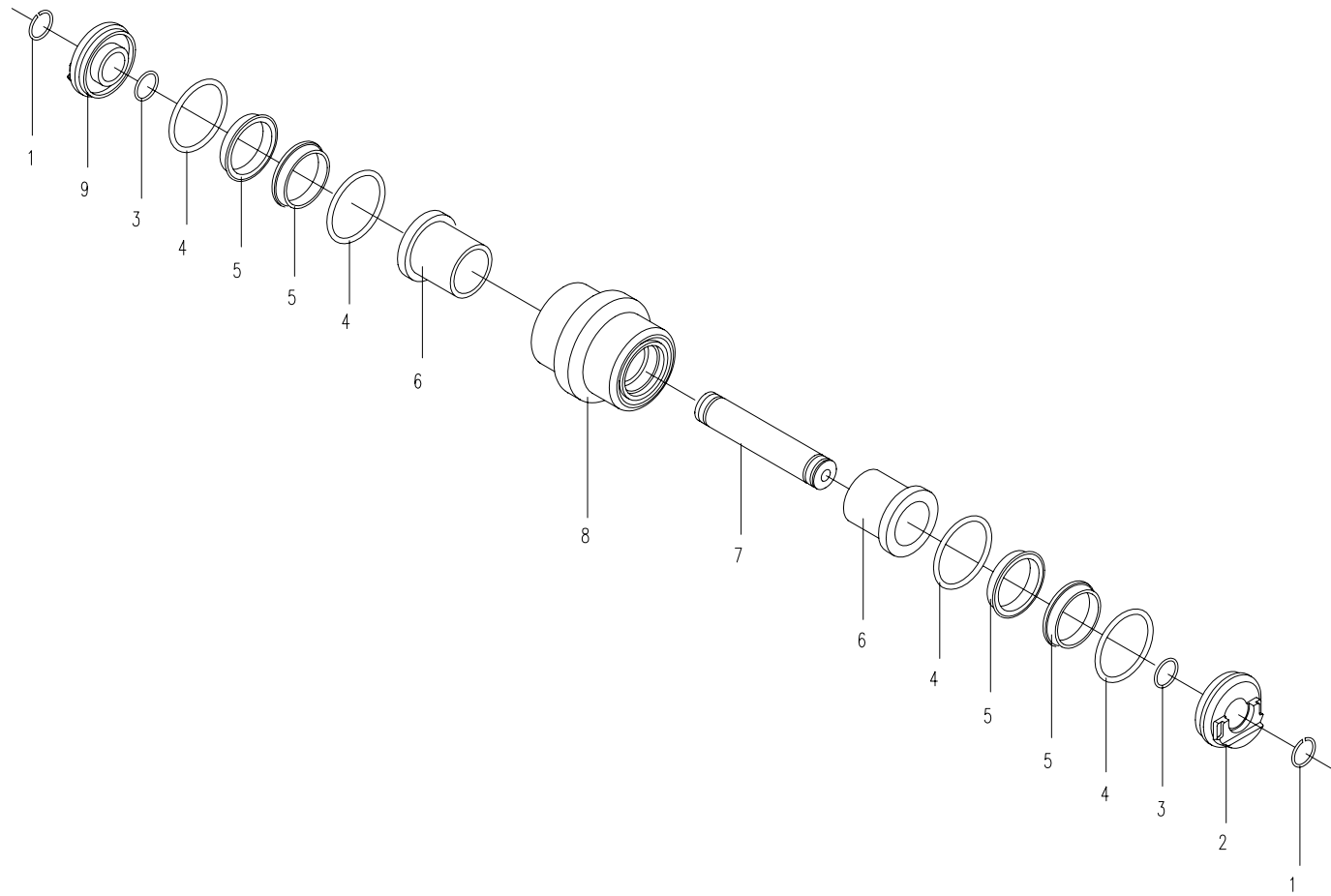

序号 NO	数量 Quantity	代 号 Code		名 称	Description	备 注 Remarks
1	1	828-0202000b		平台	Platform	
2	1	828-02000013		标牌	Scutcheon	
3	4	GB 827-86		铆钉 2.5×10	Rivet 2.5×10	
4	6	GB 1152		油杯 M10×1	Grease Cup M10×1	Zn.D
5	6	801-0400001		油杯盖	Grease Cup Cap	
6	1	828-0203000		下销轴	Shaft Pin	
7	1	820-0200012		压板	Locking board	
8	6	GB/T 93		弹簧垫圈 12	Spring Washer 12	Zn.D
9	6	GB/T 5783 A		螺栓 M12×25	Blot M12×25	8.8-Zn.D
10	2	GB/T 5783 A		螺栓 M8×16	Blot M8×16	8.8-Zn.D
11	2	GB/T 93		弹簧垫圈 8	Spring Washer 8	Zn.D
12	1	820-0200007		挡板	Locking board	
13	1	GB/T 5782 A		螺栓 M10×100	Blot M10×100	8.8-Zn.D
14	2	GB/T 5783 A		螺栓 M10×80	Blot M10×80	8.8-Zn.D
15	29	GB/T 97.1		垫圈 10	Washer 10	Zn.D
16	1	820-0200011		限位块	position block	
17	1	828-0201000		转向头	Steering Head	
18	适量	828-0200015		隔垫片	Washer	
19	2	828-0200004		衬套	Bush	
20	1	828-0200006		动臂缸销轴	Shaft Pin	
21	1	828-0200001		动臂销轴	Shaft Pin	
22	4	GB/T 91		开口销 2×25	Cotter Pin 2×25	Zn.D
23	4	GB/T 6179		1型六角开槽螺母 M10	Nut M10	Zn.D
24	4	GB/T 6170		螺母 M10	Nut M10	Zn.D
25	4	GB/T 31.1		六角头螺杆带孔螺栓 M10×90	Bolt M10×90	8.8-Zn.D
26	1	828-0200012a		偏转缸前销轴	Shaft Pin	

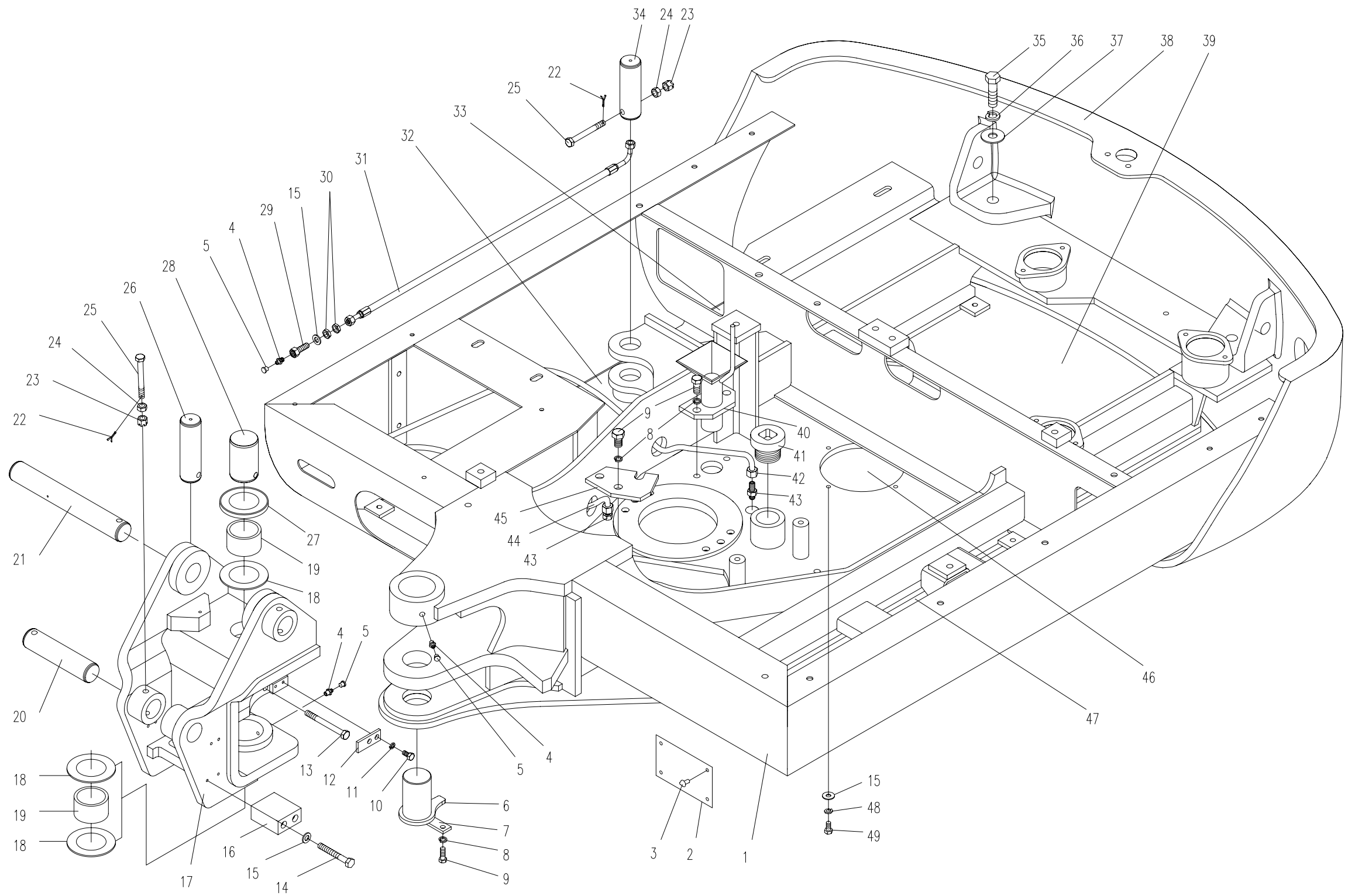

序号 NO	数量 Quantity	代 号 Code		名 称	Description	备 注 Remarks
27	1	828-0200002		承重垫圈	Washer	
28	1	828-0200003		上销轴	Shaft Pin	
29	3	820-0205001		油杯接头	Duct Juncture	Zn.D
30	6	GB/T 6171		螺母 M10×1	Nut M10×1	Zn.D
31	1	820-0205100		连接管	Rubber Pipe Assembly	
32	1	828-0200008		右前封底板	Right-ahead Cover Board	
33	1	828-0200009		右后封底板	Right-hind Cover Board	
34	1	828-0200007		偏转缸后销轴	Shaft Pin	
35	2	GB/T 5783 A		螺栓 M16×60	Blot M16×60	8.8-Zn.D
36	2	GB/T 93		弹簧垫圈 16	Spring Washer 16	Zn.D
37	2	GB/T 97.1		垫圈 16	Washer 16	Zn.D
38	1	828-0200005a		平衡块	Counter Weight	
39	1	828-0200011		中封底板	Middle Cover Board	
40	1	820-0208000		漏斗	Filler	
41	1	820-0200013		螺塞	Screw Plug	
42	1	820-0206100		连接管	Rubber Pipe Assembly	
43	2	820-0206001		管接头	Duct Juncture	Zn.D
44	1	820-0207100		连接管	Rubber Pipe Assembly	
45	1	820-0200016		拨叉板	Locking-board	
46	1	830D-0200002		圆封底板	Round Cover Board	
47	1	828-0200014a		左前封底板	Left-ahead Cover Board	
48	24	GB/T 93		弹簧垫圈 10	Spring Washer 10	Zn.D
49	24	GB/T 5783 A		螺栓 M10×25	Blot M10×25	8.8-Zn.D

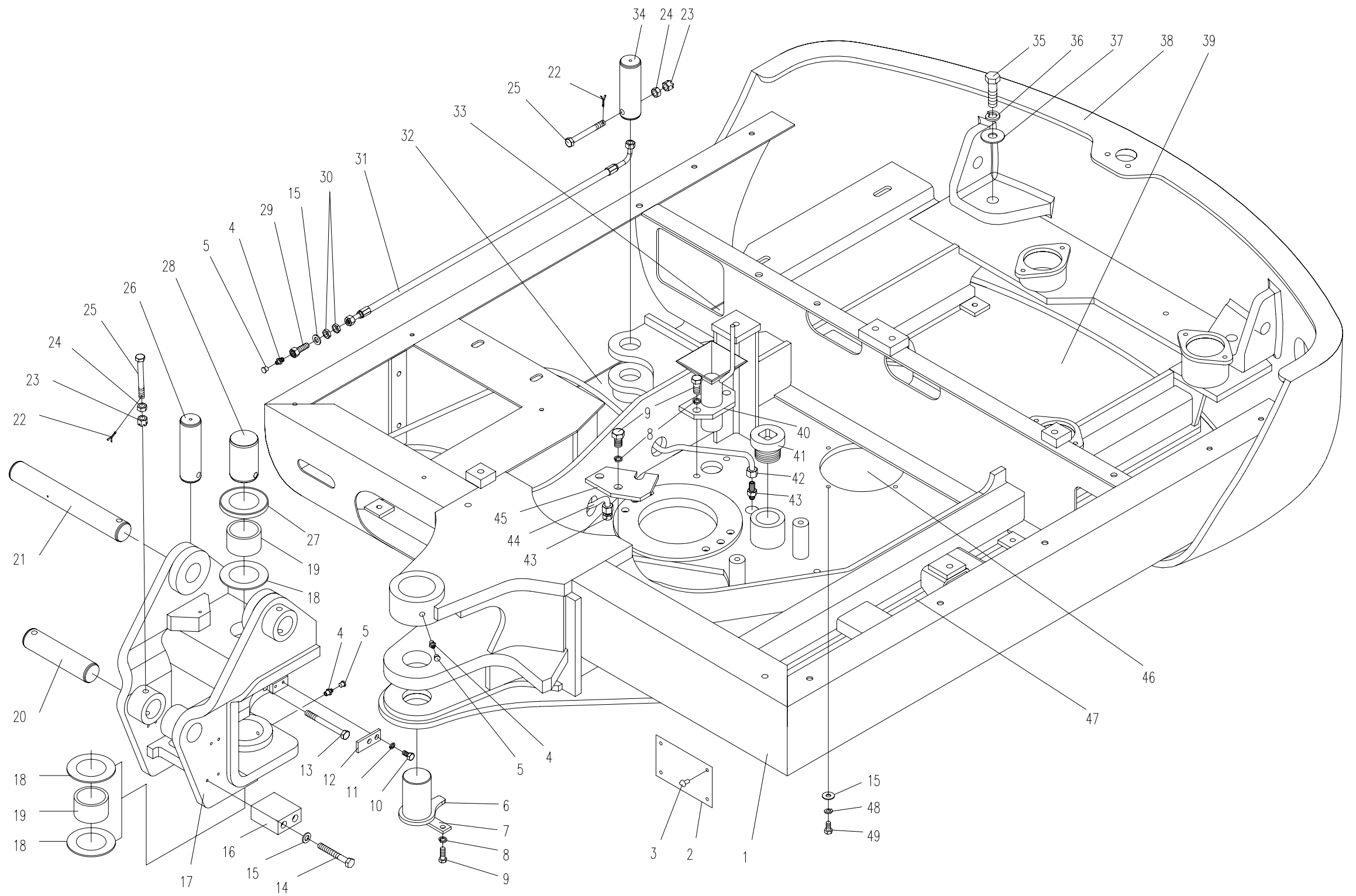

序号 NO	数量 Quantity	代 号 Code		名 称	Description	备 注 Remarks
1	1	828A-0202000b		平台	Platform	
2	1	828-02000013		标牌	Scutcheon	
3	4	GB 827-86		铆钉 2.5×10	Rivet 2.5×10	
4	6	GB 1152		油杯 M10×1	Grease Cup M10×1	Zn.D
5	6	801-0400001		油杯盖	Grease Cup Cap	
6	1	828-0203000		下销轴	Shaft Pin	
7	1	820-0200012		压板	Locking board	
8	6	GB/T 93		弹簧垫圈 12	Spring Washer 12	Zn.D
9	6	GB/T 5783 A		螺栓 M12×25	Blot M12×25	8.8-Zn.D
10	2	GB/T 5783 A		螺栓 M8×16	Blot M8×16	8.8-Zn.D
11	2	GB/T 93		弹簧垫圈 8	Spring Washer 8	Zn.D
12	1	820-0200007		挡板	Locking board	
13	1	GB/T 5782 A		螺栓 M10×100	Blot M10×100	8.8-Zn.D
14	2	GB/T 5783 A		螺栓 M10×80	Blot M10×80	8.8-Zn.D
15	29	GB/T 97.1		垫圈 10	Washer 10	Zn.D
16	1	820-0200011		限位块	position block	
17	1	828-0201000		转向头	Steering Head	
18	适量	828-0200015		隔垫片	Washer	
19	2	828-0200004		衬套	Bush	
20	1	828-0200006		动臂缸销轴	Shaft Pin	
21	1	828-0200001		动臂销轴	Shaft Pin	
22	4	GB/T 91		开口销 2×25	Cotter Pin 2×25	Zn.D
23	4	GB/T 6179		1型六角开槽螺母 M10	Nut M10	Zn.D
24	4	GB/T 6170		螺母 M10	Nut M10	Zn.D
25	4	GB/T 31.1		六角头螺杆带孔螺栓 M10×90	Bolt M10×90	8.8-Zn.D
26	1	828-0200012a		偏转缸前销轴	Shaft Pin	

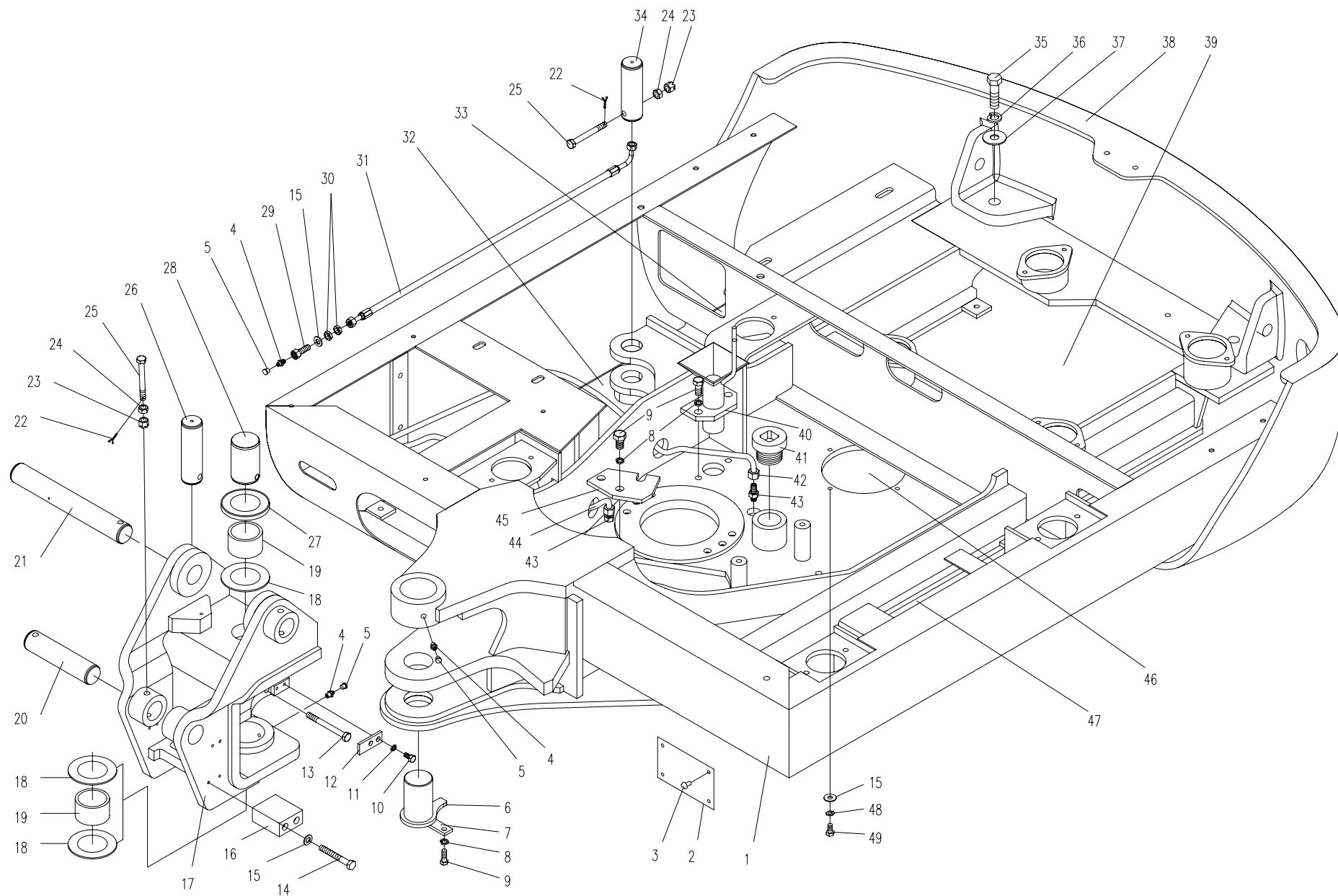

序号 NO	数量 Quantity	代 号 Code		名 称	Description	备 注 Remarks
27	1	828-0200002		承重垫圈	Washer	
28	1	828-0200003		上销轴	Shaft Pin	
29	3	820-0205001		油杯接头	Duct Juncture	Zn.D
30	6	GB/T 6171		螺母 M10×1	Nut M10×1	Zn.D
31	1	820-0205100		连接管	Rubber Pipe Assembly	
32	1	828-0200008		右前封底板	Right-ahead Cover Board	
33	1	828-0200009		右后封底板	Right-hind Cover Board	
34	1	828-0200007		偏转缸后销轴	Shaft Pin	
35	2	GB/T 5783 A		螺栓 M16×60	Blot M16×60	8.8-Zn.D
36	2	GB/T 93		弹簧垫圈 16	Spring Washer 16	Zn.D
37	2	GB/T 97.1		垫圈 16	Washer 16	Zn.D
38	1	828-0200005a		平衡块	Counter Weight	
39	1	828-0200011		中封底板	Middle Cover Board	
40	1	820-0208000		漏斗	Filler	
41	1	820-0200013		螺塞	Screw Plug	
42	1	820-0206100		连接管	Rubber Pipe Assembly	
43	2	820-0206001		管接头	Duct Juncture	Zn.D
44	1	820-0207100		连接管	Rubber Pipe Assembly	
45	1	820-0200016		拨叉板	Locking-board	
46	1	830D-0200002		圆封底板	Round Cover Board	
47	1	828-0200014a		左前封底板	Left-ahead Cover Board	
48	24	GB/T 93		弹簧垫圈 10	Spring Washer 10	Zn.D
49	24	GB/T 5783 A		螺栓 M10×25	Blot M10×25	8.8-Zn.D

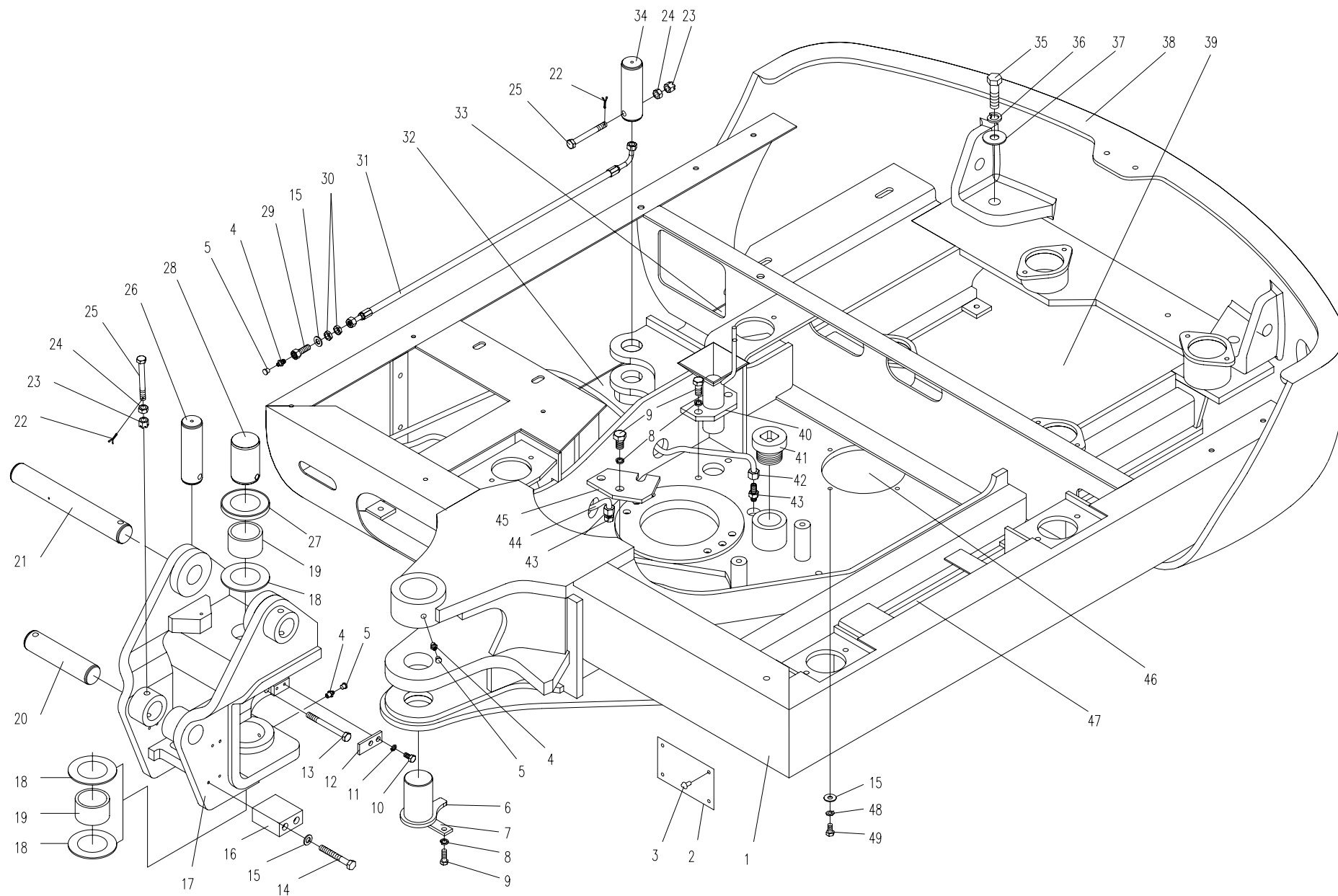

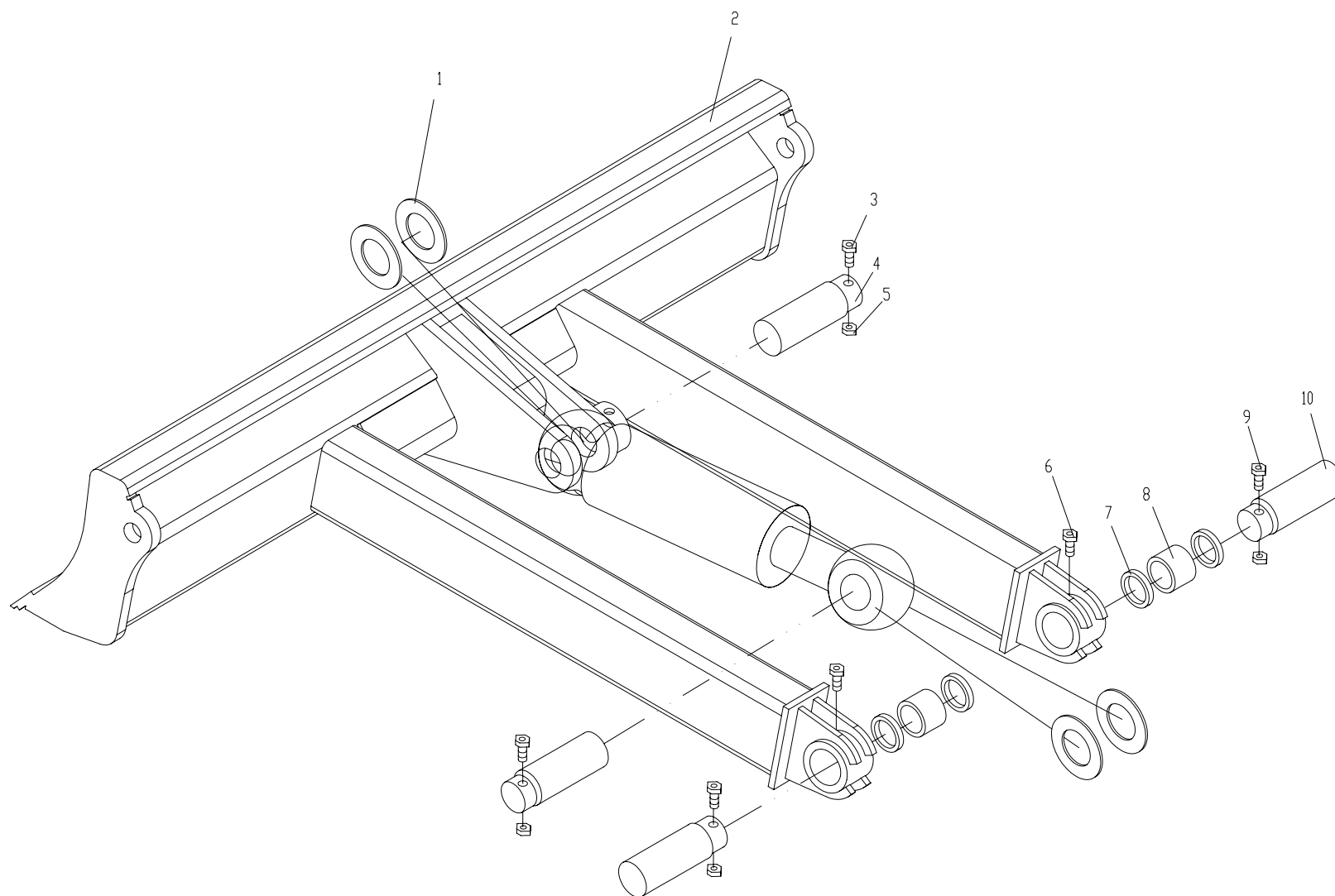

序号 No	数量 Quantity	代号 Code		名称 Name	Description	备注 Remarks
01	2	820-0402006		防尘圈	Dush-proof seal	
02	2	820-0402002a		铜衬套	Copper bush	
03	1	828-0401001		中间衬套	Middle bush	
04	1	GB/T 1152		油杯M8X1	Grease cup M8X1	
05	1	801-0400001		油杯盖	Cap for grease cup	
06	8	GB/T 6178		螺母M10	Nut M10	
07	8	GB/T 91		销 2.5X20	Cotter pin 2.5X20	
08	8	GB/T 6170		螺母M10	Nut M10	
09	1	820-0400013a		销轴	Shaft pin	
10	8	GB/T 31.1		螺栓M10X90	Bolt M10X90	
11	16	820-0400015		隔垫片	Spacer	
12	1	828-0400006		销轴	Shaft pin	
13	1	828-0406000		销轴总成	Shaft-pin assembly	
14	1	828-0401100		动臂体	Boom	
15	1	GB/T 91		销 8x95	Cotter pin 8X95	
16	1	820-0400018		垫圈	Washer	
17	1	GB/T 6178		螺母M36	Nut M36	
18	1	GB/T 91		销 6.3X60	Cotter pin 6.3X60	

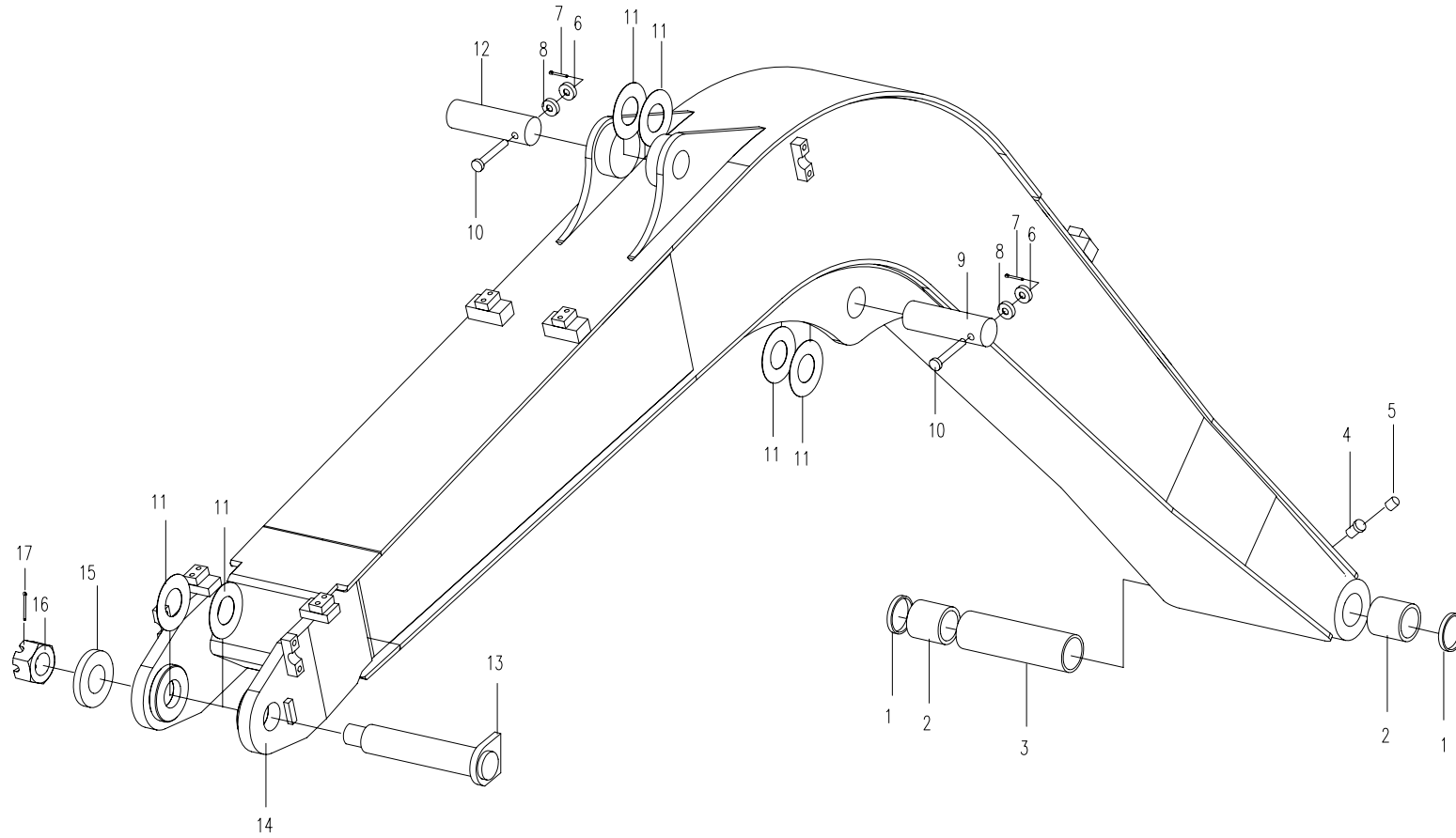

序号 No	数量 Quantity	代号 Code		名称 Name	Description	备注 Remarks
01	6	820-0402006		防尘圈	Dush-proof seal	
02	6	820-0402002a		铜衬套	Copper bush	
03	6	GB/T 91		销 2.5X20	Cotter pin 2.5X20	
04	16	820-0400015		隔垫片	Spacer	
05	1	828-0400005		销轴	Shaft pin	
06	1	828-0402002		中间衬套	Middle bush	
07	8	GB/T 31.1		螺栓M10X90	Bolt M10X90	
08	1	828-0400004		销轴	Shaft pin	
09	1	828-0402100		斗杆体	Arm	
10	3	828-0402001		中间衬套	Middle bush	
11	2	820-0404003		铜衬套	Copper bush	
12	8	GB/T 6170		螺母M10	Nut M10	
13	4	GB/T 1152		油杯M8X1	Oil cup M8X1	
14	4	801-0400001		油杯盖	Cap for oil cup	
15	1	828-0400003		销轴	Shaft pin	
16	1	828-0407000		右摇杆	Right rocker-arm	
17	1	828-0400002		销轴	Shaft pin	
18	2	820-0404002a		铜衬套	Copper bush	
19	1	828-0405000		左摇杆	Left rocker-arm	
20	1	828-0404000		连杆	Connecting rod	
21	2	828-0400001		销轴	Shaft pin	
22	8	GB/T 6178		螺母M10	Nut M10	

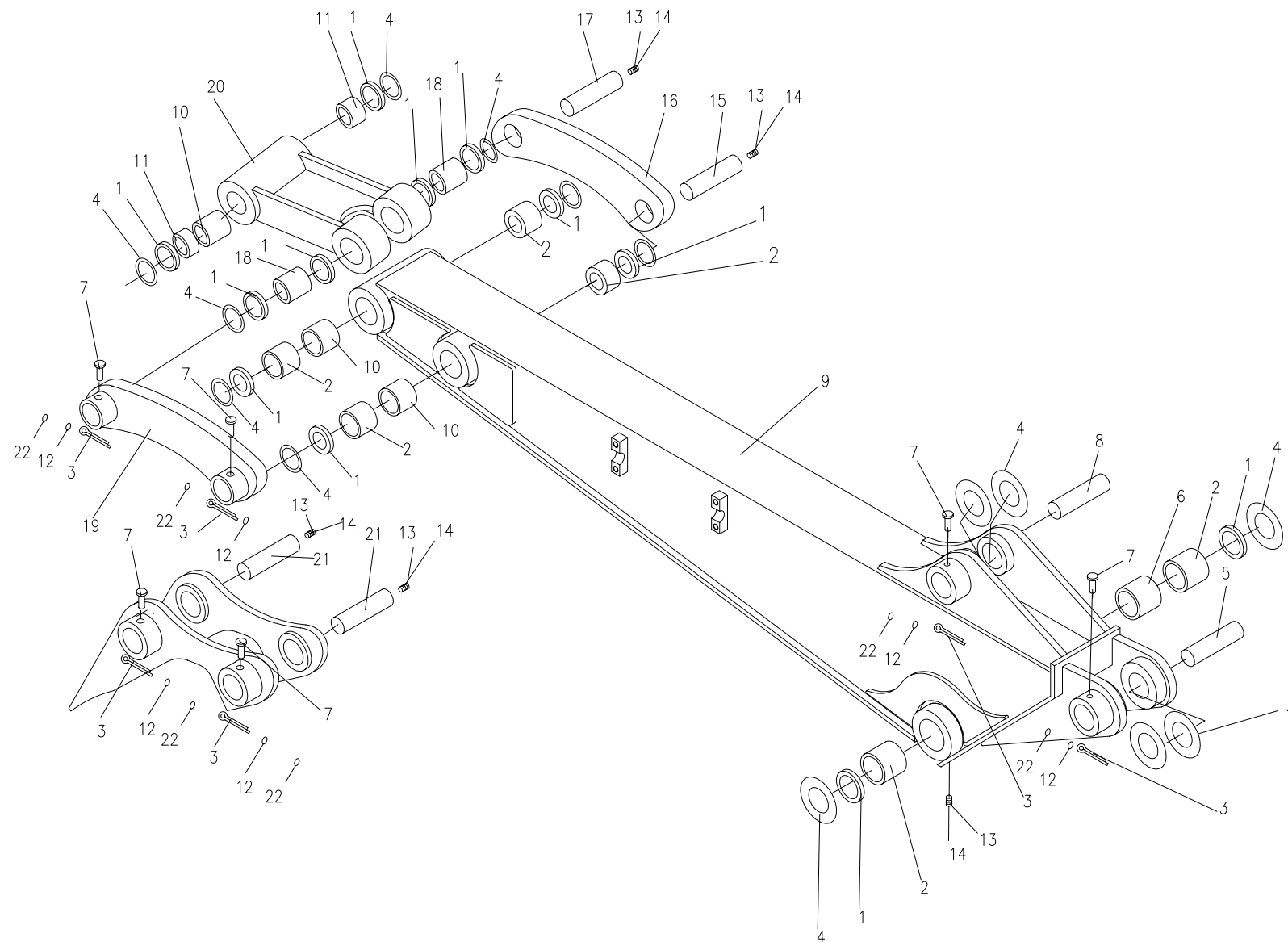

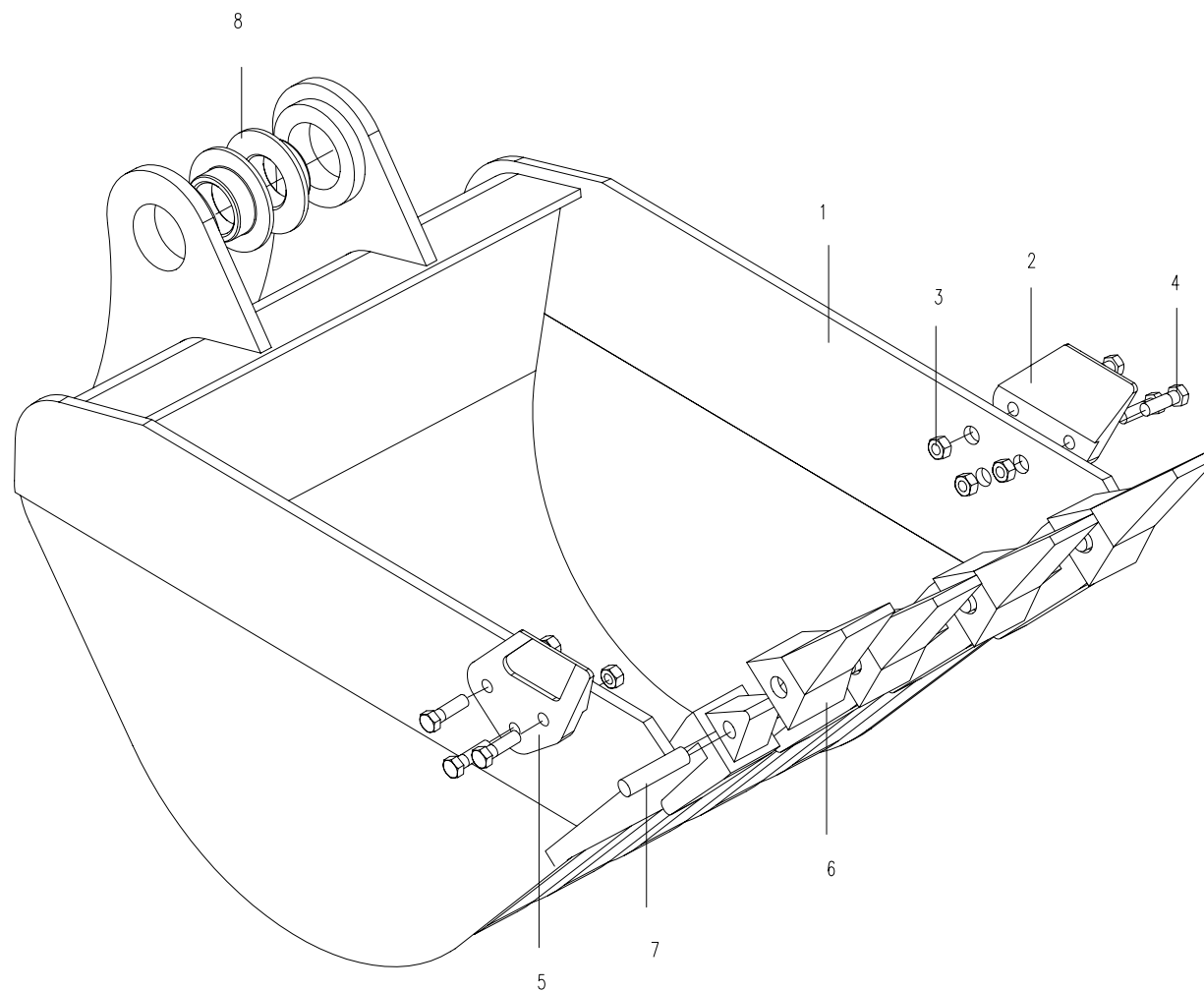

序号 NO	数量 Quantity	代 号 Code		名 称	Description	备 注 Remarks
0	1	828-0501000s		油箱	Tank	
1	1	GB/T 3452.1		O形密封圈65×5.3	“O”seal ring65×5.3	
2	1	830H-0501100		油箱入口法兰总成	Oil -return flange assembly	
3	1	ISO 286		组合垫圈18	Combinatory washer 18	
4	1	820-0502001		螺塞	Plug	
5	8	GB/T 5783A		螺栓M10×25	Bolt M10×25	
6	8	GB/T 93		垫圈10	Washer 10	
7	1	830D-0501600		回油滤油器总成	Oil -return filter assembly	
8	1	828-0501200		吸油口法兰总成	Oil -intake flange assembly	
9	1	GB/T 3452.1		O形密封圈75×5.3	“O”seal ring75x5.3	
10	1	820-0502400		吸油滤油器总成	Oil -intake flange assembly	
11	4	GB/T 5783A		螺栓M10×20	Bolt M10×20	
12	1	828-0501100a		油箱	Tank	
13	1	820-0502600		燃油油位传感器总成	Fuel level sensor assembly	
14	5	GB/T 5783A		螺栓M5×16	Bolt M5×16	
15	5	GB/T 93		垫圈5	Washer 5	
16	1	860-1205300		燃油箱空气滤清器	Fuel tank air filter and cleaner	
17	8	GB/T 93		垫圈4	Washer 4	
18	8	GB/T 5783A		螺栓M4×12	Bolt M4×12	
19	1	GB/T 3452.1		O形密封圈132×2.65	“O”seal ring132x2.65	
20	1	820-0502002		弹簧	Spring	
21	1	830D-0501400		加油法兰盖总成	Oil inlet flange assembly	
22	1	GB/T 93		垫圈6	Washer 6	
23	1	830D-0501500		液压油空气滤清器	Hydraabc oil tank air cleaner assembly	
24	1	JB/ZQ 3777		喉箍13-20		
25	1	830D-0501011		油标管	Oil stuk pipe	
26	1	GB/T 3452.1		O形密封圈280×5.3	“O”seal ring280x5.3	
27	1	830D-0501300a		盖板总成	Cover	
28	1	GB/T 882		销轴 B 8×26	Shaft B8×26	
29	1	820-0503300		盖	Cover	
30	1	830D-0501006		弹性销	Cotter pin2×16	碳素弹簧钢丝 1

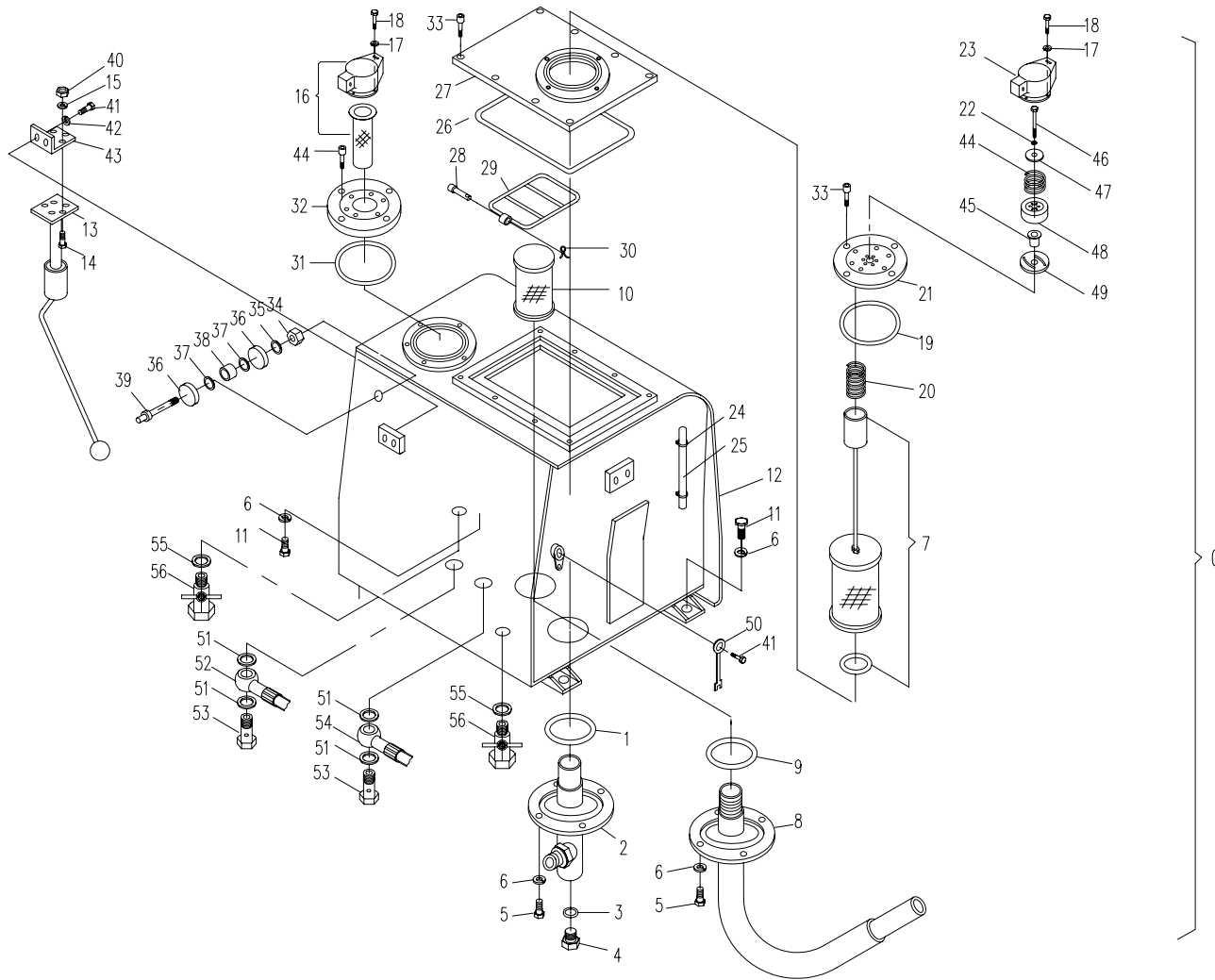

序号 NO	数量 Quantity	代 号 Code		名 称	Description	备 注 Remarks
31	1	GB/T 3452.1		O形密封圈118×2.65	"O" seal ring 118×2.65	
32	1	830D-0501002		法兰	Flange	
33	16	GB/T 70.1		螺钉M8×16	Bolt M8×16	
34	1	GB/T 6172.1		螺母M5	Nut M5	
35	1	GB/T 97.1		垫圈5	Washer 5	
36	2	830D-0501005		垫圈	Washer	
37	2	820-0502003		圆形密封圈	Seal	
38	1	820-0502005		绝缘管	Insulation pipe	
39	1	830D-0501003		接线柱	Pole	
40	1	GB/T 6170		螺母M5	Nut M5	
41	3	GB/T 5783A		螺栓M6×16	Bolt M6×16	
42	2	GB/T 93		垫圈6	Washer 6	
43	1	820-0502007		传感器连接座	Connecting plate	
44	1	860-0513204		弹簧	Spring	
45	1	860-0513203		橡胶阀片	Rubber valve kit	
46	1	GB/T 5783A		螺栓M6×45	Bolt M6×45	
47	1	860-0513205		弹簧座	Spring seat	
48	1	860-0513202		阀体	Valve body	
49	1	860-0513201		橡胶垫	Rubber kit	
50	1	830D-0501004		线束	Wiring harness	
51	4	820-8500002		密封垫	Sealed mat	
52	1	830D-0501008		出油接管	Pipe	
53	2	820-8500001		铰接螺栓	Link bolt	
54	1	830D-0501009		泄油接管	Pipe	
55	2	860-1205005		胶垫圈	washer	
56	2	860-1205600		放油阀	Valve	

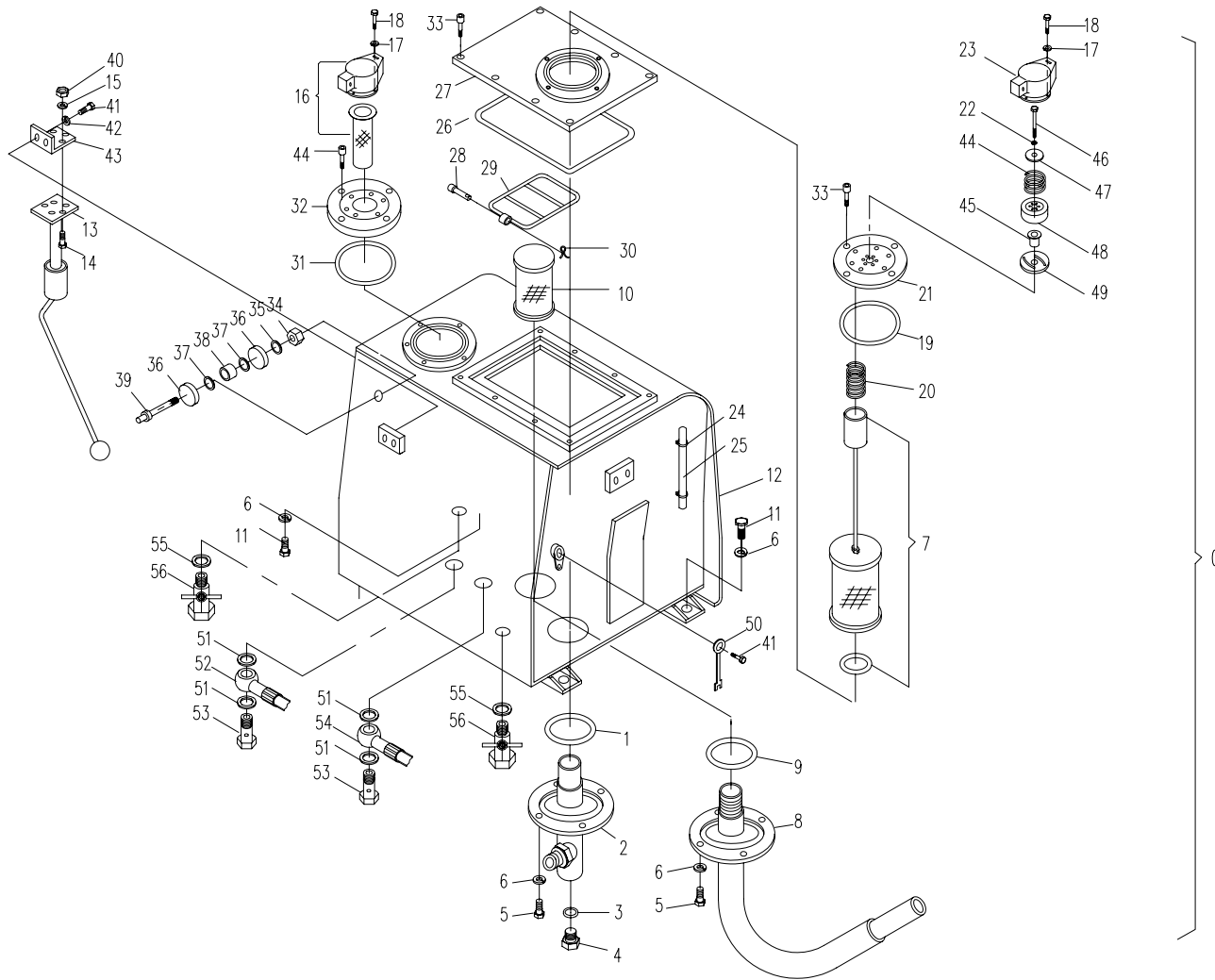

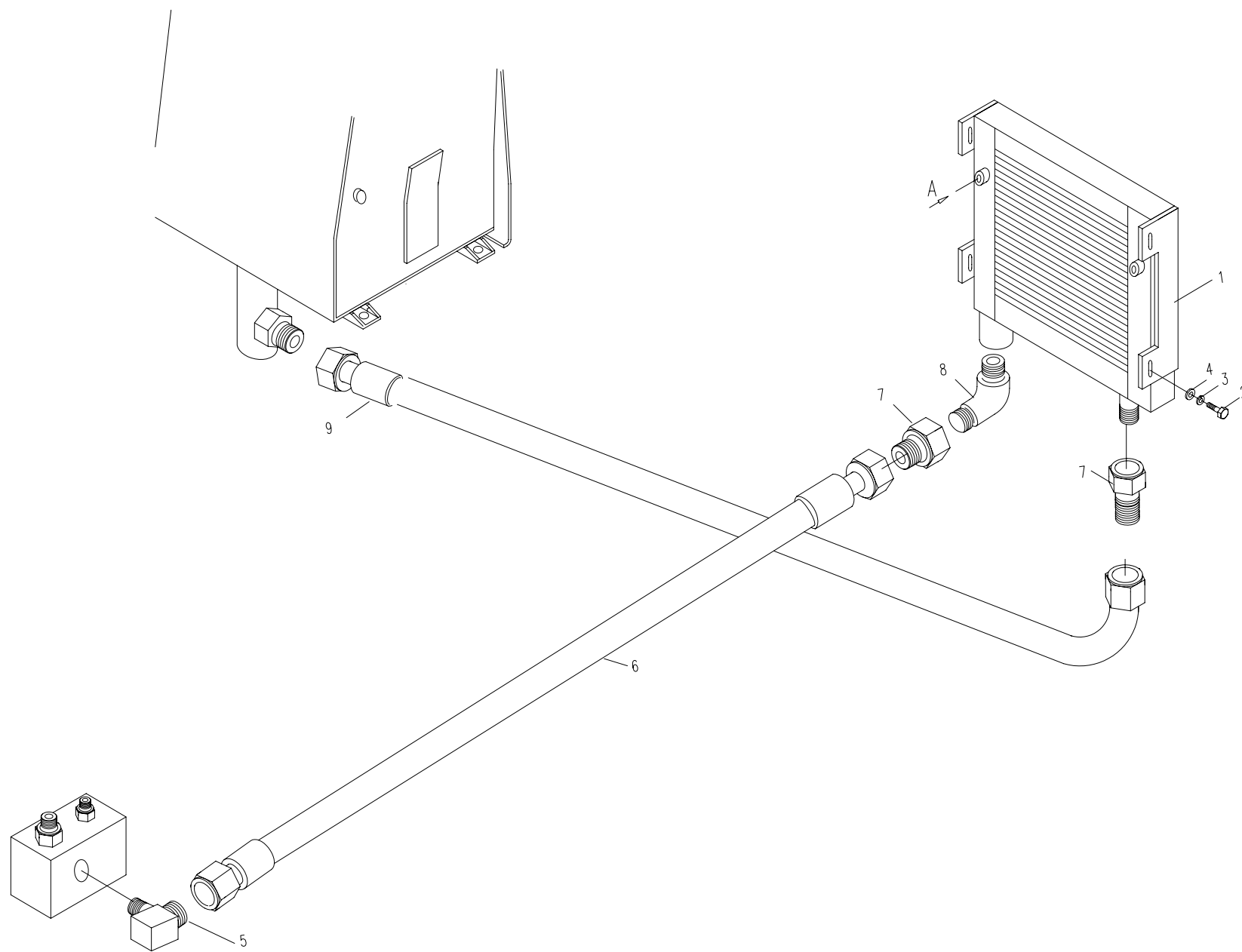

序号 NO	数量 Quantity	代 号 Code		名 称	Description	备 注 Remarks
1	4	GB/T 5783A		螺栓M8×16	Bolt M8×16	
2	4	GB/T 93		垫圈8	Washer 8	
3	4	GB/T 97.1		垫圈8	Washer 8	
4	1	830E-0501003		支板	Supportiong plate	
5	1	830E-0501000a		接头体	Joint body	
6	5	ISO 286		组合垫圈22	Conbinatory washer 22	
7	1	830E-0501002		直接头	Bolt joint	
8	1	ISO 286		组合垫圈18	Conbinatory washer 18	
9	1	820-0500031		直接头	Bolt joint	
10	1	830D-0513000a		胶管总成	Rubber pipe assembly	
11	1	830B-0507001		管接头	Pipe joint	
12	1	830D-0518000		三通接头	Three joint	
13	1	830D-0517000		胶管总成	Three joint	
14	1	830H-0516000		回油直管	Return pipe	
15	1	830H-0511000		回油胶管总成	Rubber pipe assembly	
16	2	820-0500023		直接头	Bolt joint	
17	1	820-0500041		直接头	Bolt joint	
18	1			O形密封圈13.6x2.4	“O”seal ring13.6x2.4	丁晴橡胶
19	1	830E-0500004		直接头	Bolt joint	
20	1	830E-0501004		内外螺纹弯接头	Adapter G18	
21	1	860A-8500001		三通接头	Three joint	
22	1	830D-0512000		胶管总成	Rubber pipe assembly	
23	1	830D-0503000		胶管总成	Rubber pipe assembly	

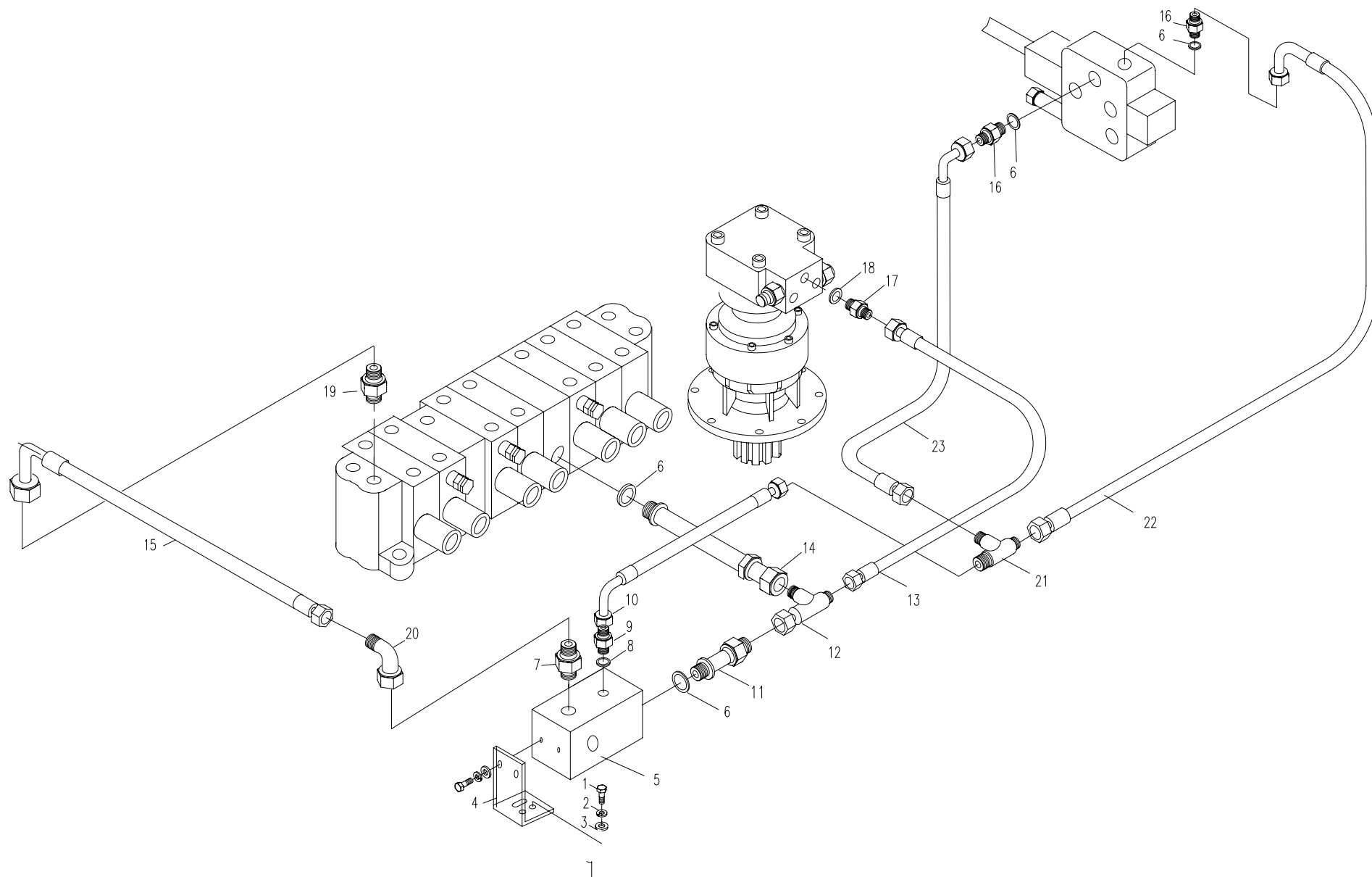

序号 NO	数量 Quantity	代 号 Code		名 称	Description	备 注 Remarks
1	1	828-0513000s		胶管总成	Rubber pipe assembly	
2	1	828-0512000s		胶管总成	Rubber pipe assembly	
3	2	828-0500007s		带测压口接头	Joint	
4	2	830E-0500007		内外螺纹直接头	Joint	
5	1	828-0523000a		胶管总成	Rubber pipe assembly	
6	3	ISO 286		组合垫圈10	Conbinatory washer 10	
7	3	820-0500004		螺塞	Plug	
8	1	828-0500006s		带测压口接头	Joint	
9	1	828-0500009s		内外螺纹直接头	Bolt joint	
10	1	828-0509000s		变量柱塞泵	Pump	
11	2	GB/T 97.1		垫圈12	Washer 12	
12	2	GB/T 93		垫圈12	Washer 12	
13	2	GB/T 5783A		螺栓M12×30	Bolt M12×30	
14	1	820-0500023		直接头	Bolt joint	
15	3	ISO 286		组合垫圈22	Conbinatory washer 22	
16	1	820-0500009		直接头	Bolt joint	
17	1	830E-0500003		内外螺纹弯接头	Joint	
18	1	830D-0500001		直接头	Bolt joint	
19	1	830D-0509000		多路阀	Multi-change valve	
20	4	GB/T 6170		螺母M10	Nut M10	
21	8	GB/T 93		垫圈10	Washer 10	
22	4	GB/T 5783A		螺栓M10×20	Bolt M10×20	
23	4	GB/T 5783A		螺栓M10×35	Bolt M10×35	

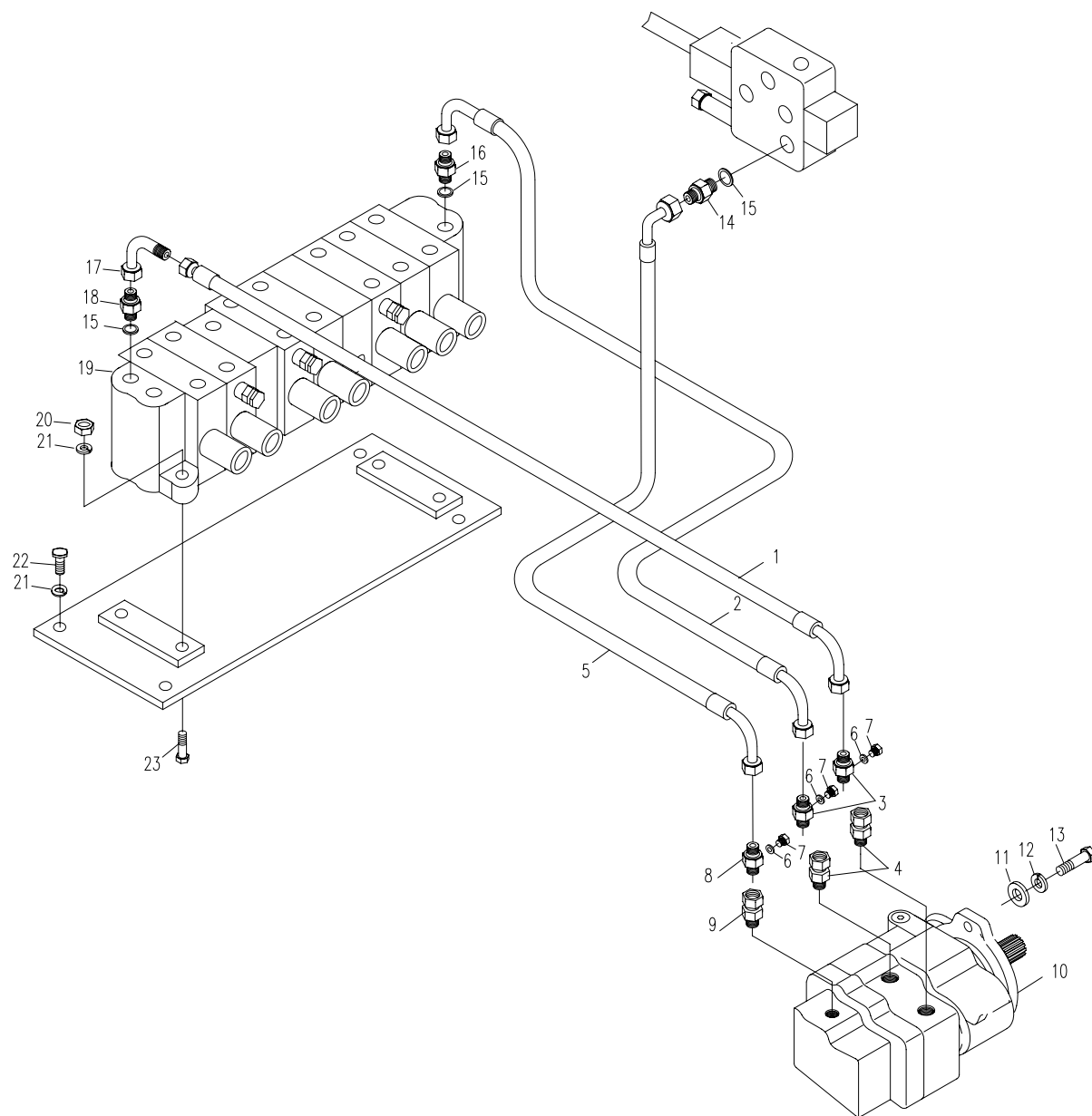

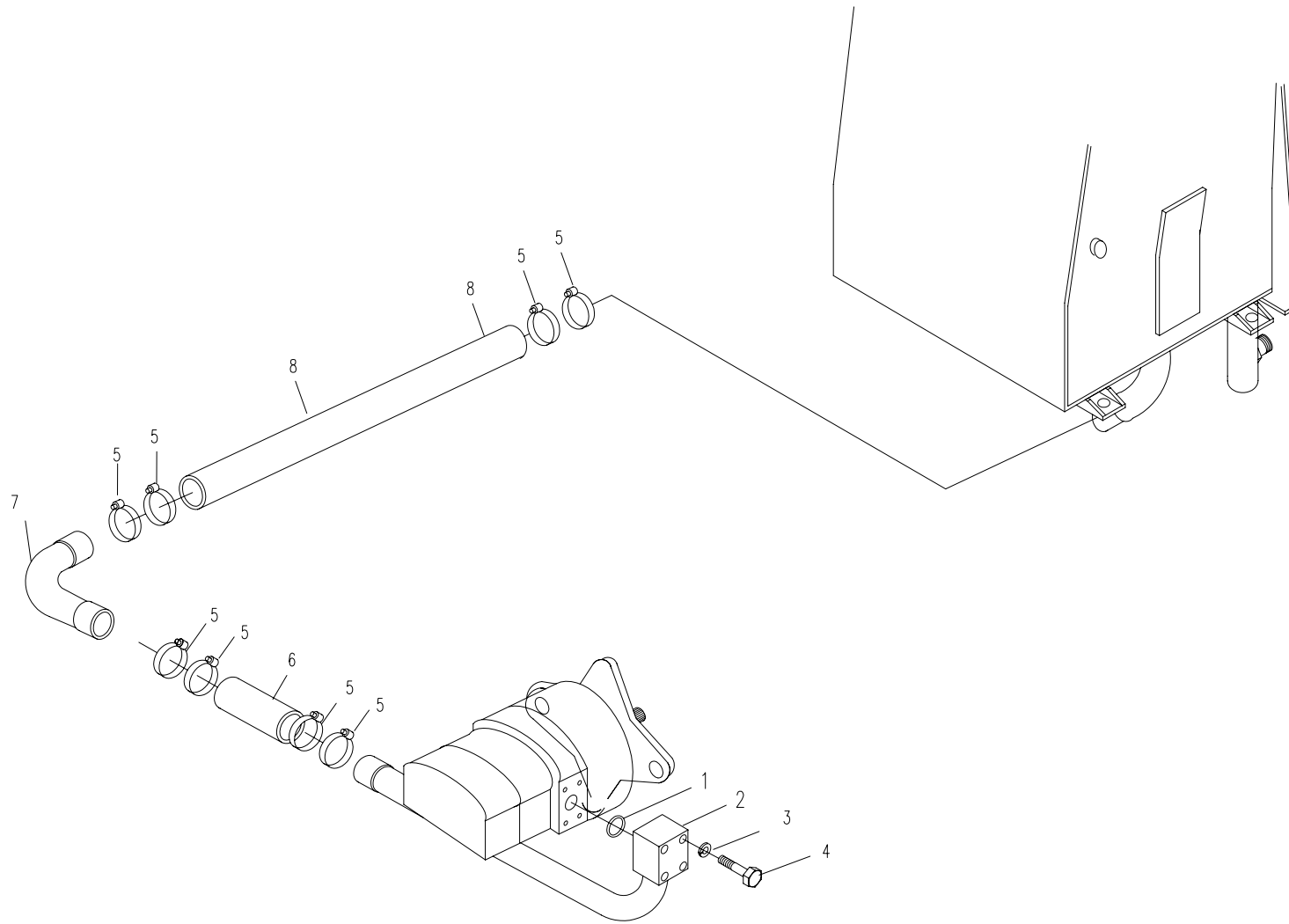

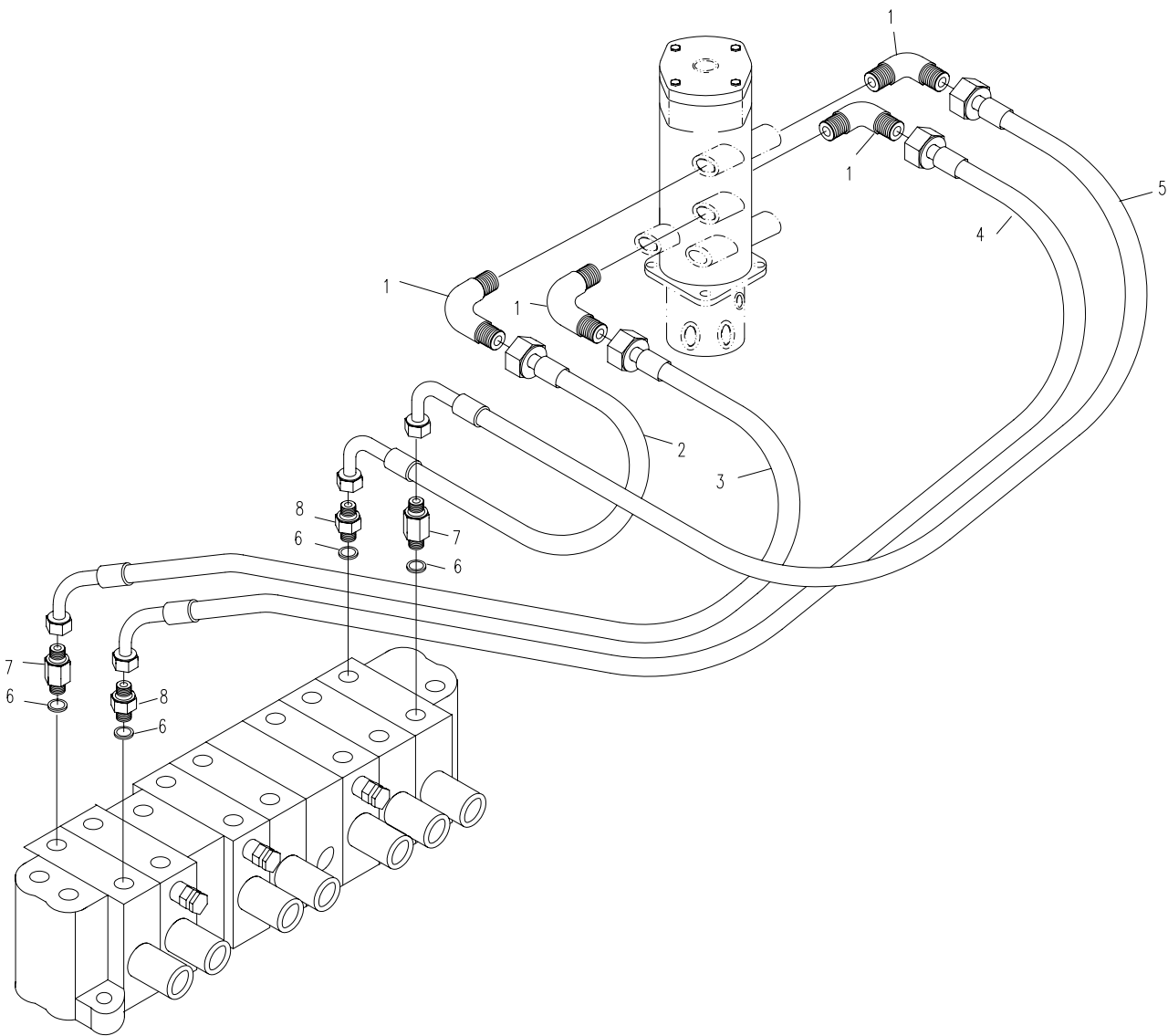

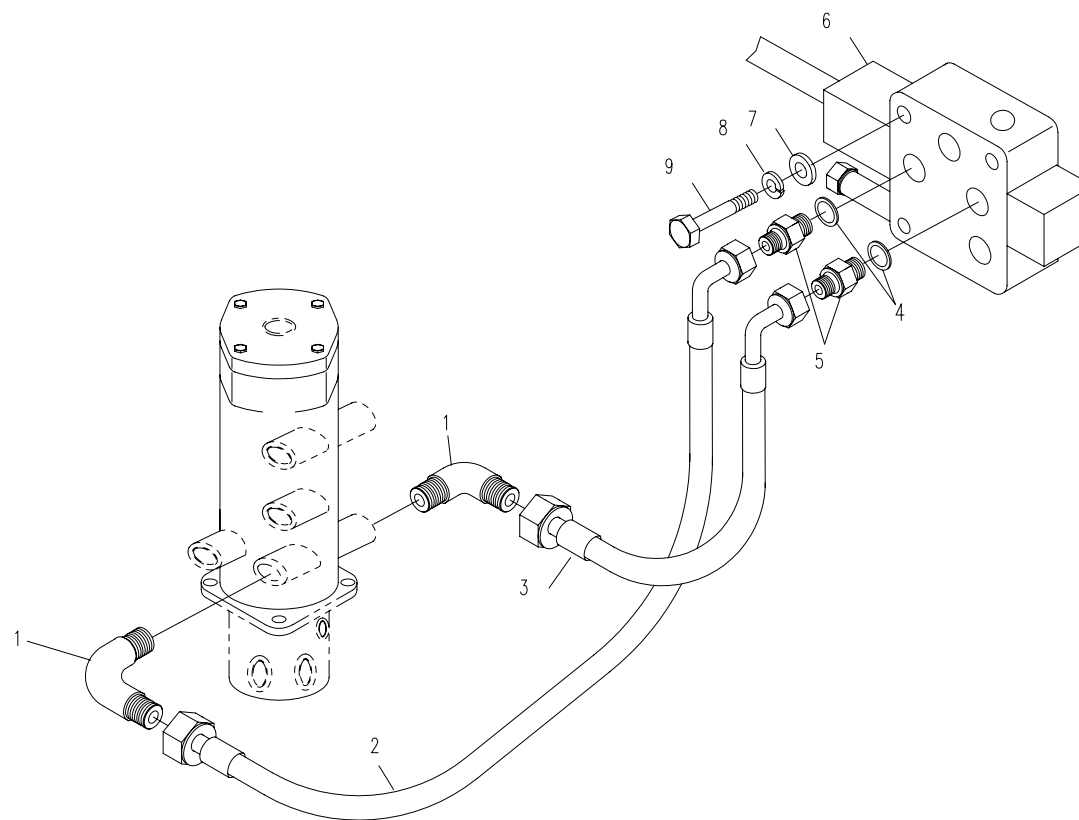

序号 NO	数量 Quantity	代 号 Code		名 称	Description	备 注 Remarks
1	4	ISO 286		组合垫圈18	Combinatory washer 22	
2	4	820-0500031		直接头	Bolt joint	
3	4	830D-0505000		胶管总成	Rubber pipe assembly	
4	6	820-0500023		直接头	Bolt joint	
5	6	ISO 286		组合垫圈22	Combinatory washer 22	
6	2	818B-0500063		90°弯接头	Square joint	
7	1	815-0503000		偏转油缸	deflexion cylinder assembly	
8	2	830E-0509000		胶管总成	Rubber pipe assembly	
9	2	830E-0502000		胶管总成	Rubber pipe assembly	
10	2	820-0500041		直接头	Bolt joint	
11	2			O形密封圈13.6x2.4	"O" seal ring 13.6x2.4	丁晴橡胶
12	9	ISO 286		组合垫圈14	Combinatory washer 14	
13	9	820-8500004		直接头	Bolt joint	
14	4	850-8502000		三通接头	Rubber pipe assembly	
15	1	830D-8502000		胶管总成	Rubber pipe assembly	
16	2	830D-8521000a		胶管总成	Rubber pipe assembly	
17	1	850-8516000		胶管总成	Rubber pipe assembly	
18	1	850-8519000		胶管总成	Rubber pipe assembly	
19	2	830-8509000		胶管总成	Rubber pipe assembly	
20	2	T0309-01000		电磁阀	Electromagnetism valve	
21	1	T0308-01000		两位六通换向阀	Valve	
22	1	860A-8535100		推土先导阀	Forerunner valve	
23	2	GB/T 93		垫圈8	Washer 8	
24	2	GB/T 70.1		螺钉M8×25	Bolt M8×25	

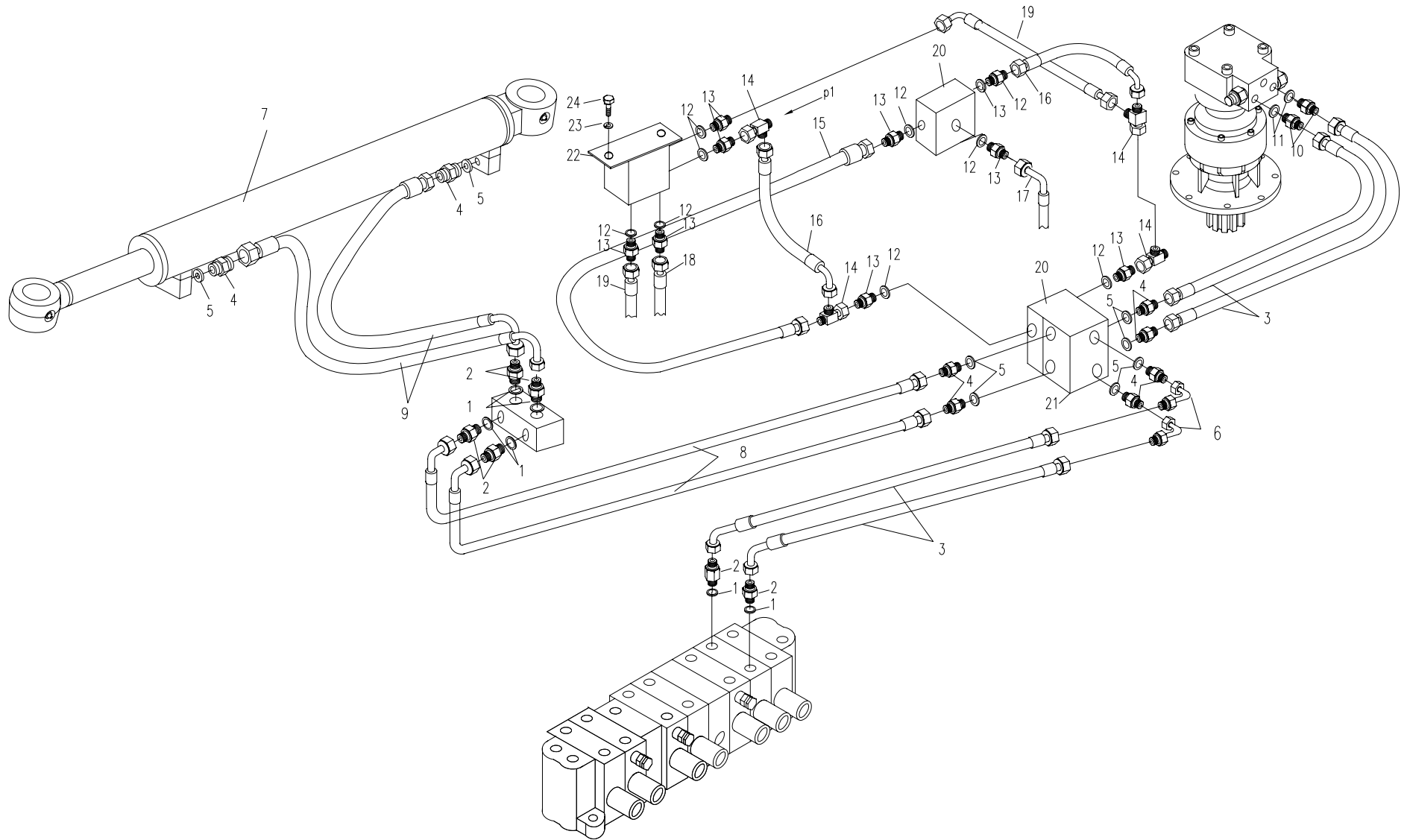

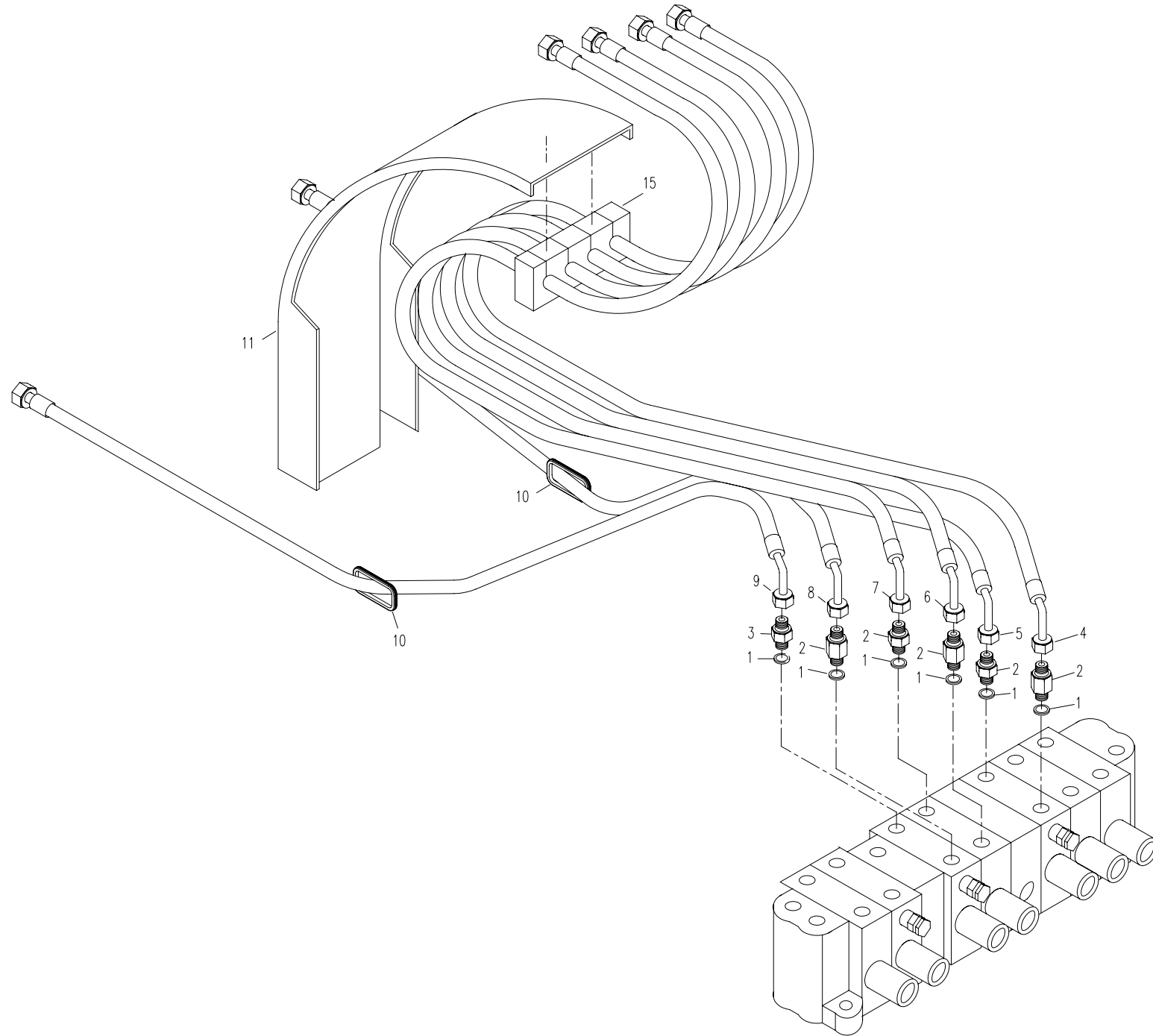

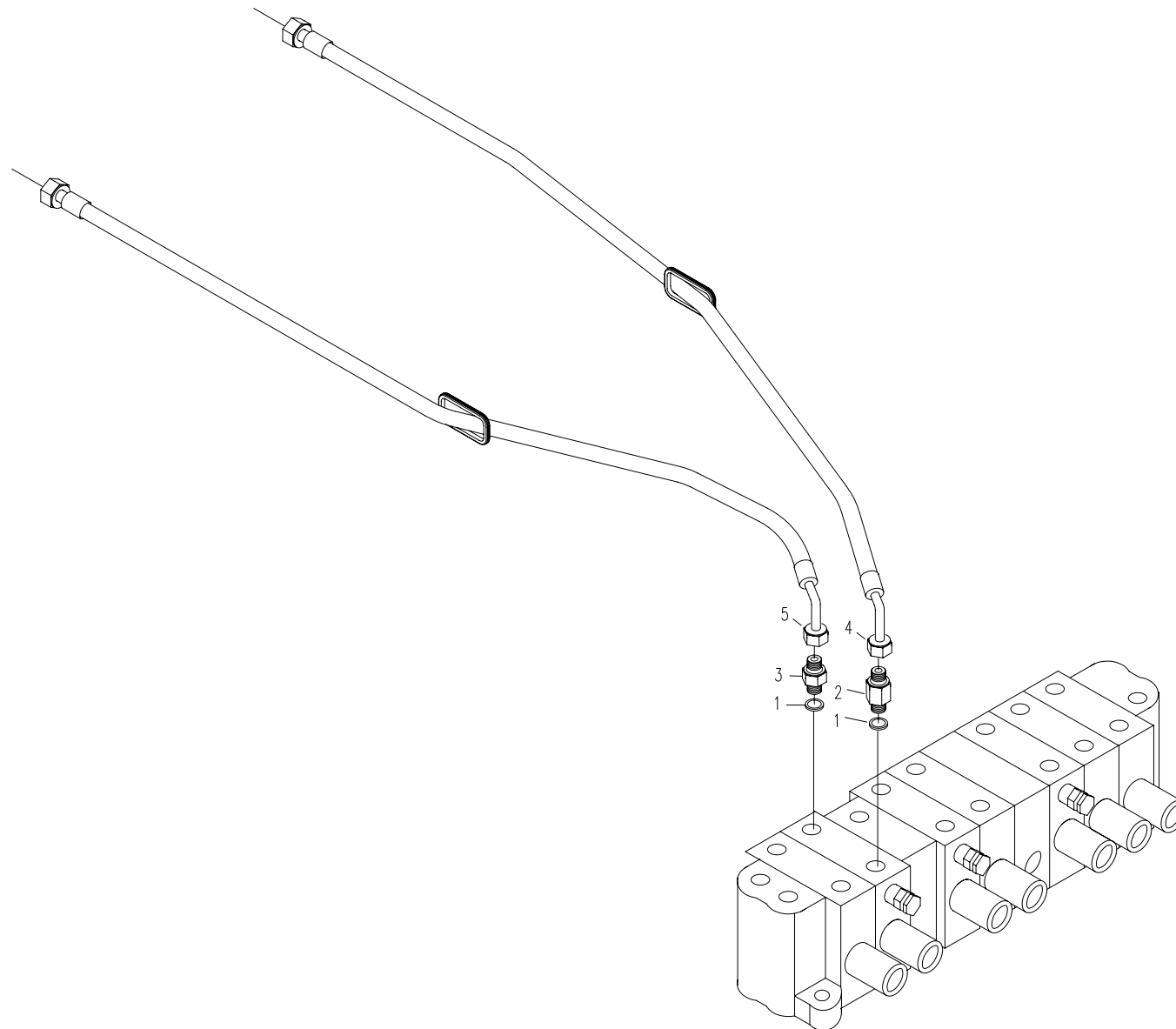

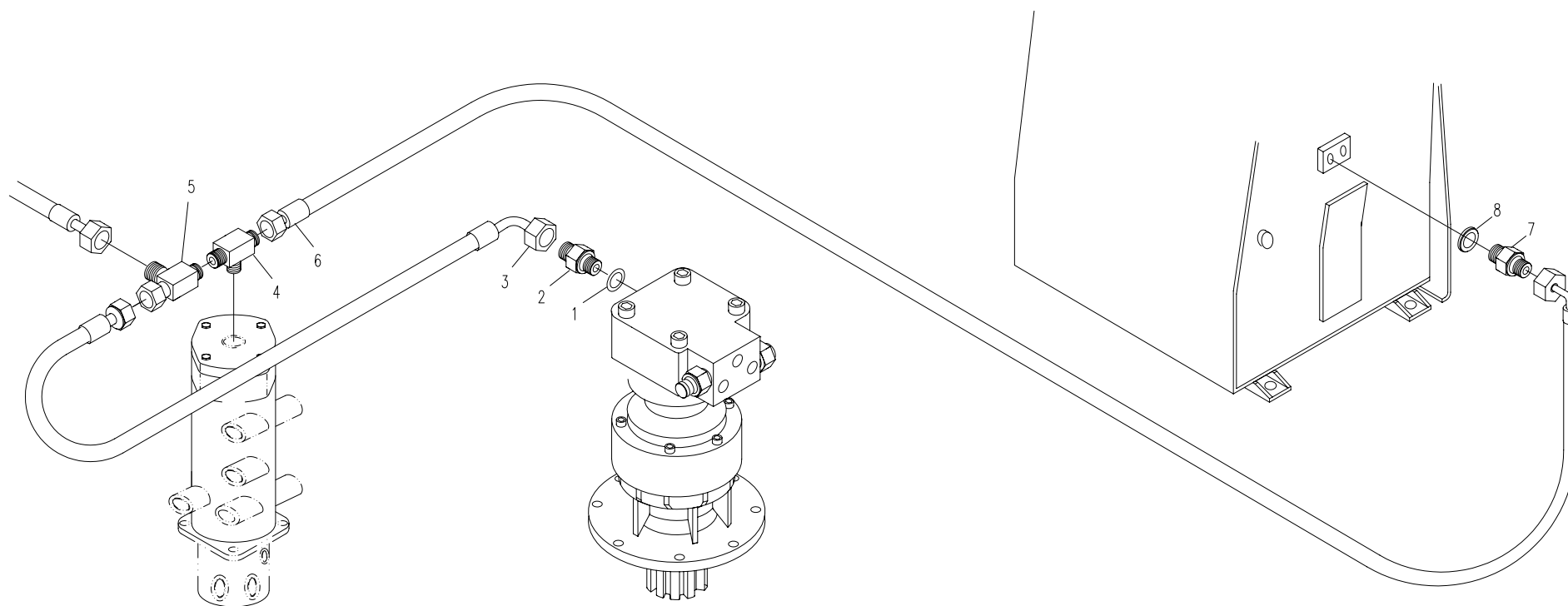

序号 NO	数量 Quantity	代 号 Code		名 称	Description	备 注 Remarks
0	1	820-0528000		中央回转接头	Centre slewing joint	
1	4	820-0528001		锥堵 R3/8	Taper plug r3/8	
2	3	820-0528002		锥堵 R1/4	Taper plug r1/4	
3	1	820-0528003		配油轴	Oil distributing shaft	
4	1	GB6578-86		橡胶防尘圈	Subber dust-proof ring	
5	9			O形密封圈75×3.55	"O" seal ring 75×3.55	丁晴橡胶
6	9	820-0528004		密封圈滑环	Seal slide ring	
7	1	820-0528005		配油座	Oil distributing seat	
8	1			O形密封圈90×3.1	"O" seal ring 90×3.1	丁晴橡胶
9	1	820-0528006		挡圈	Stop ring	
10	1	GB/T 894		挡圈50	Stop ring 50	
11	1	820-0528007		端盖	End cover	
12	4	GB/T 5783A		螺栓M8×25	Bolt M8×25	
13	4	0401-008-03		垫圈8	Washer 8	
14	4	GB/T 5783A		螺栓M10×20	Bolt M10×20	
15	4	0401-010-03		垫圈10	Washer 10	

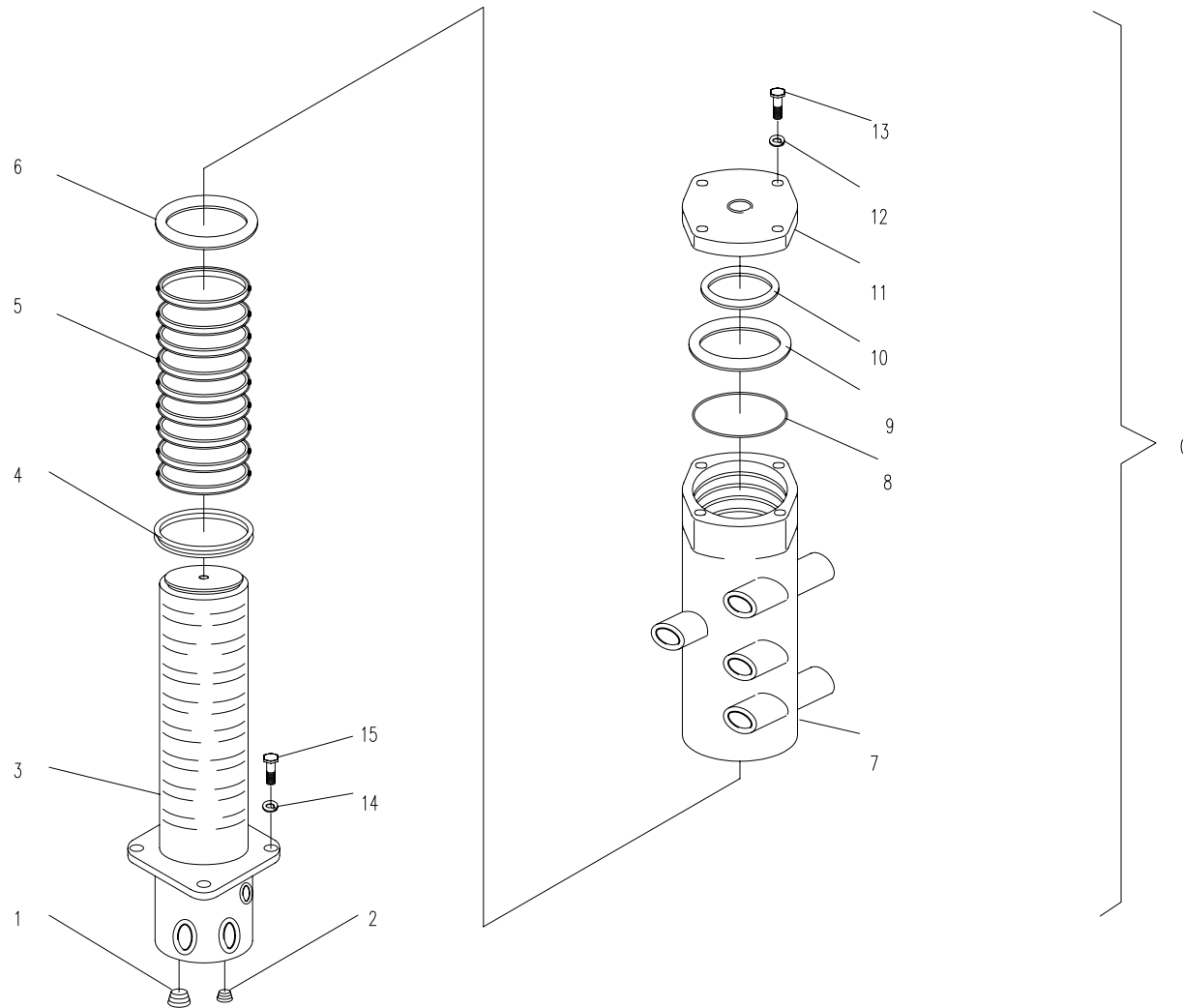

序号 NO	数量 Quantity	代 号 Code		名 称	Description	备 注 Remarks
1	2	820-7500008a		弯头接头	Elbow joint	
2	2	820-7500007		三接头	Tee joint	
3	2	828-7501000s		行走马达	Traveling motor	
4	4			O形密封圈17.12x2.62	"O" seal ring 17.12x2.62	丁晴橡胶
5	4	850-0500005		直接头	Bolt joint	
6	2			O形密封圈13.6x2.4	"O" seal ring 13.6x2.4	丁晴橡胶
7	2	818B-7500007		直接头	Bolt joint	
8	4	828-7503000a		胶管总成	Rubber pipe assembly	
9	2	828-7504000		胶管总成	Rubber pipe assembly	
10	6	820-7500006		保护套	Protccive bush	
11	4	820-7500005		弯头接头	Elbow joint	
12	2	828-7505000		胶管总成	Rubber pipe assembly	
13	2	820-7500009		直接头	Bolt joint	
14	2			O形密封圈10.3x2.4	"O" seal ring 10.3x2.4	丁晴橡胶

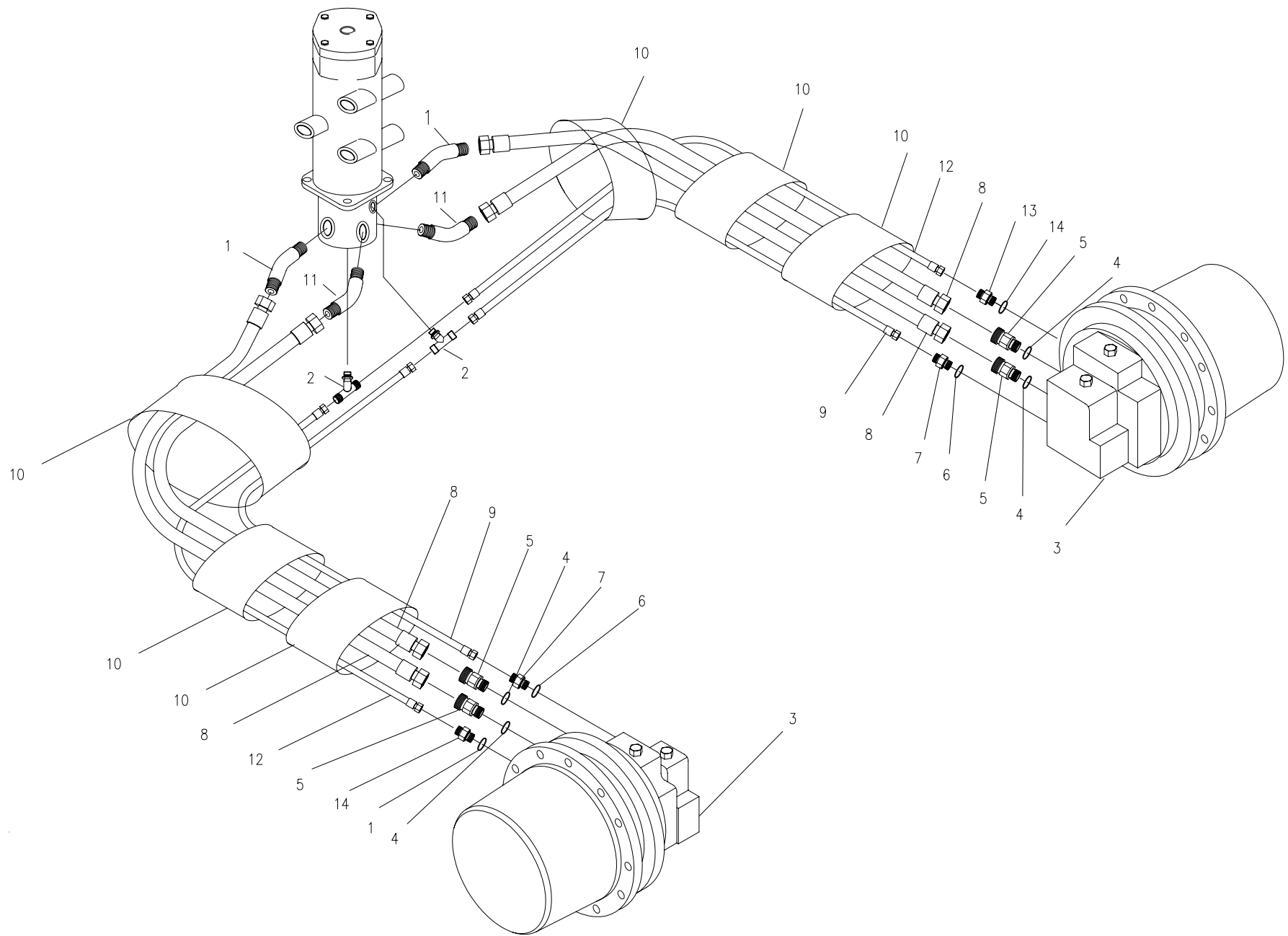

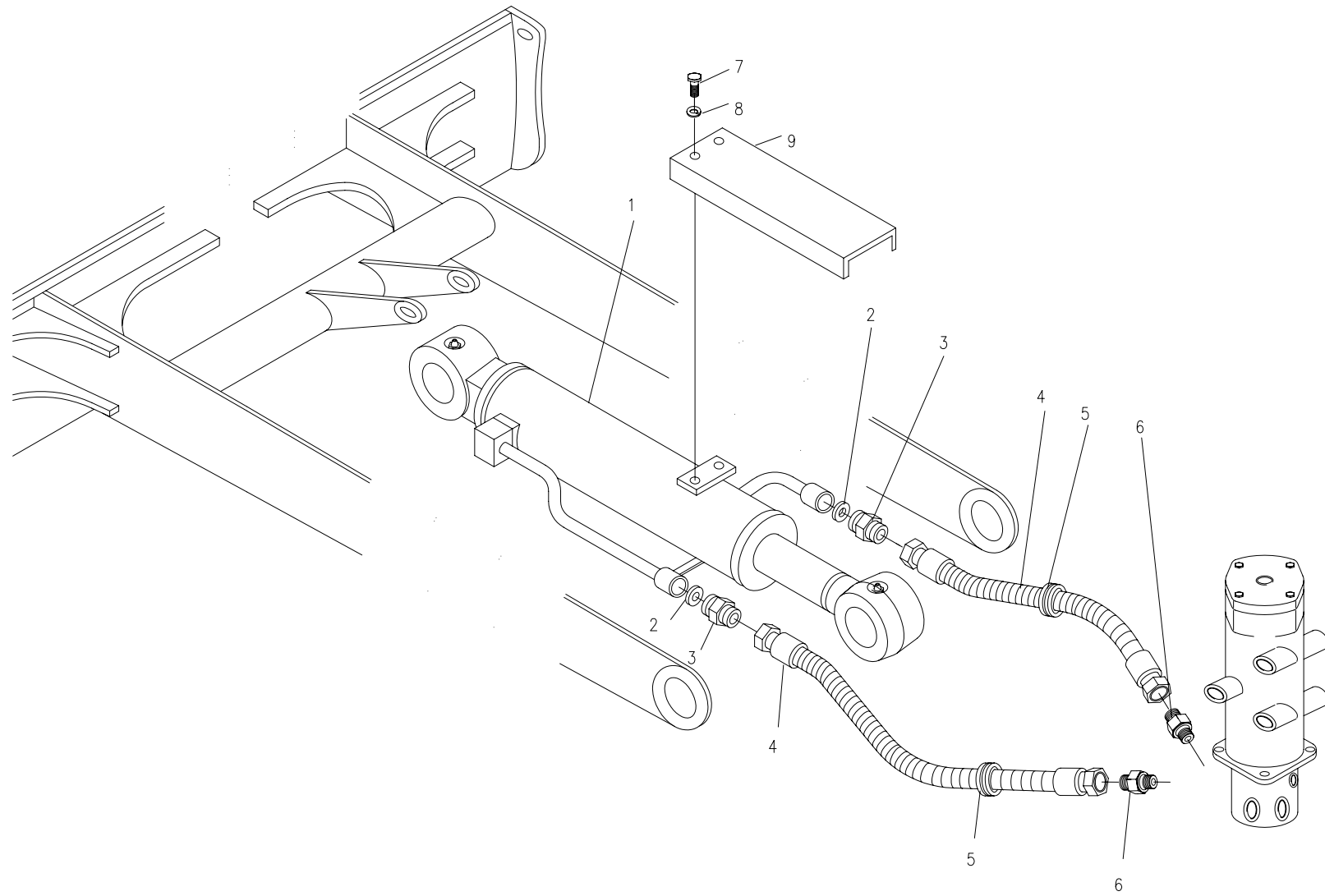

序号 NO	数量 Quantity	代 号 Code		名 称	Description	备 注 Remarks
1	1			O形密封圈10.3x2.4	"O" seal ring 10.3x2.4	丁晴橡胶
2	1	855-7500002		直接头	Bolt joint	
3	1	828-8502000		胶管总成	Rubber pipe assembly	
4	3	820-0500003		直接头	Bolt joint	
5	8	ISO 286		组合垫圈18	Combinatory washer 18	
6	2	830B-8505000		直接头	Bolt joint	
7	1	830B-8504001		单向阀体	Valve body	
8	1	830B-8504002		阀芯	Valve core	
9	1	830B-8504004		弹簧	Spring	
10	1	830B-8504003		直接头	Bolt joint	
11	3	850-8502000		三通接头	Tee joint	
12	1			O形密封圈6.5x1.5	"O" seal ring 6.5x1.5	丁晴橡胶
13	1	830B-8504000		单向阀	Valve	
14	1	830B-8500003		直接头	Bolt joint	
15	1	ISO 286		组合垫圈22	Combinatory washer 22	
16	5	GB/T 93		垫圈10	Washer 10	
17	3	GB/T 5783A		螺栓M10×20	Bolt M10×20	
18	2	GB/T 5783A		螺栓M10×35	Bolt M10×35	
19	2	820-8500004		直接头	Bolt joint	
20	1	820-8514000		滤油器	Oil eilter	
21	1	860A-8500005		直接头	Bolt joint	
22	1	ISO 286		组合垫圈10	Combinatory washer 10	
23	1	820-0500004		螺塞	Plug	
24	2	GB/T 93		垫圈6	Washer 6	
25	2	830-8504002		螺栓M6×90	Bolt M6×90	
26	1	820-8544000		蓄能器	Accumulator	
27	1	830H-8500001		支承板	Bracket	
28	1	830D-8509000a		胶管总成	Rubber pipe assembly	
29	1	830D-8503000a		胶管总成	Rubber pipe assembly	
30	1			O形密封圈10.3x2.4	"O" seal ring 10.3x2.4	丁晴橡胶
31	1	855-7500002		直接头	Bolt joint	

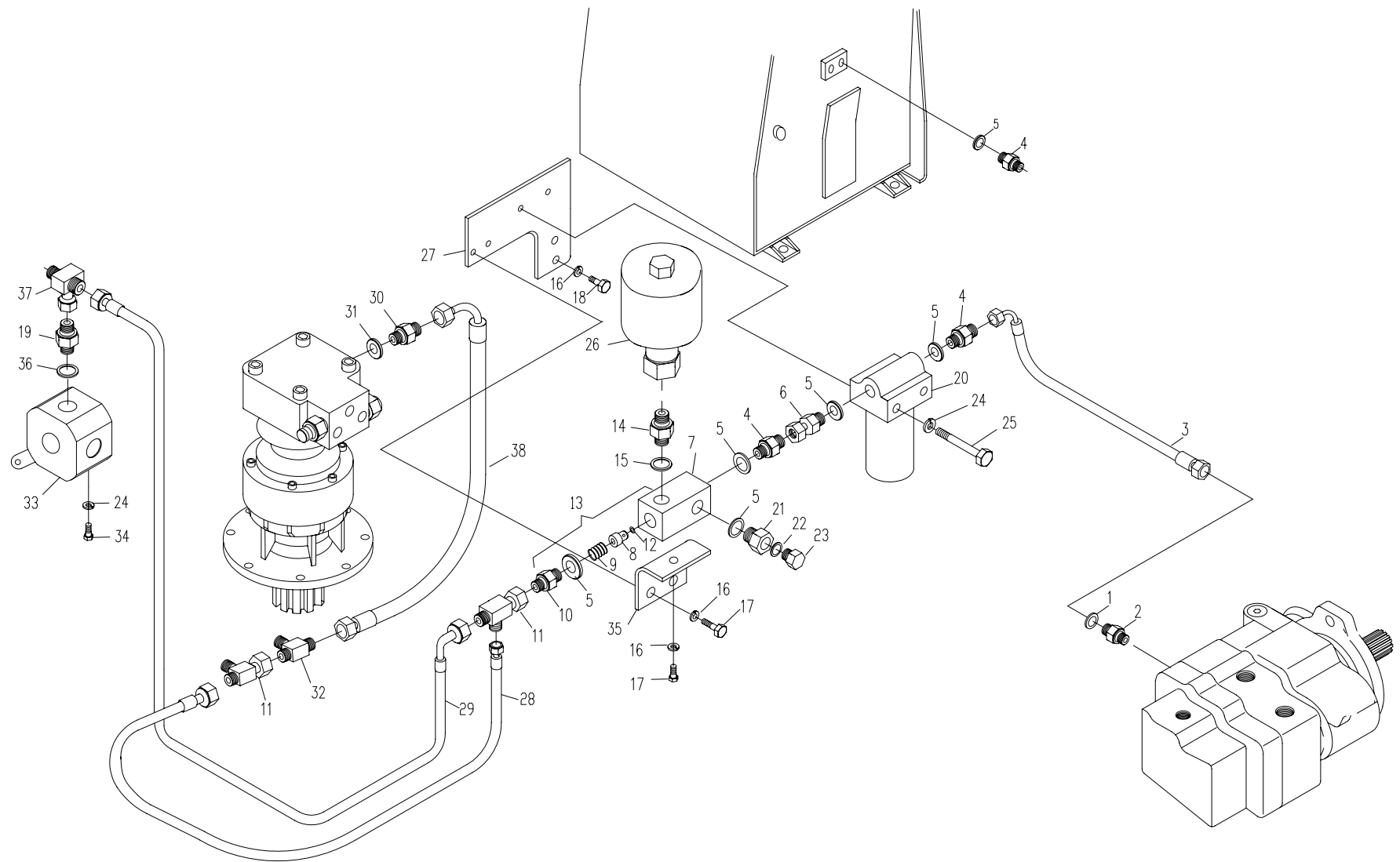

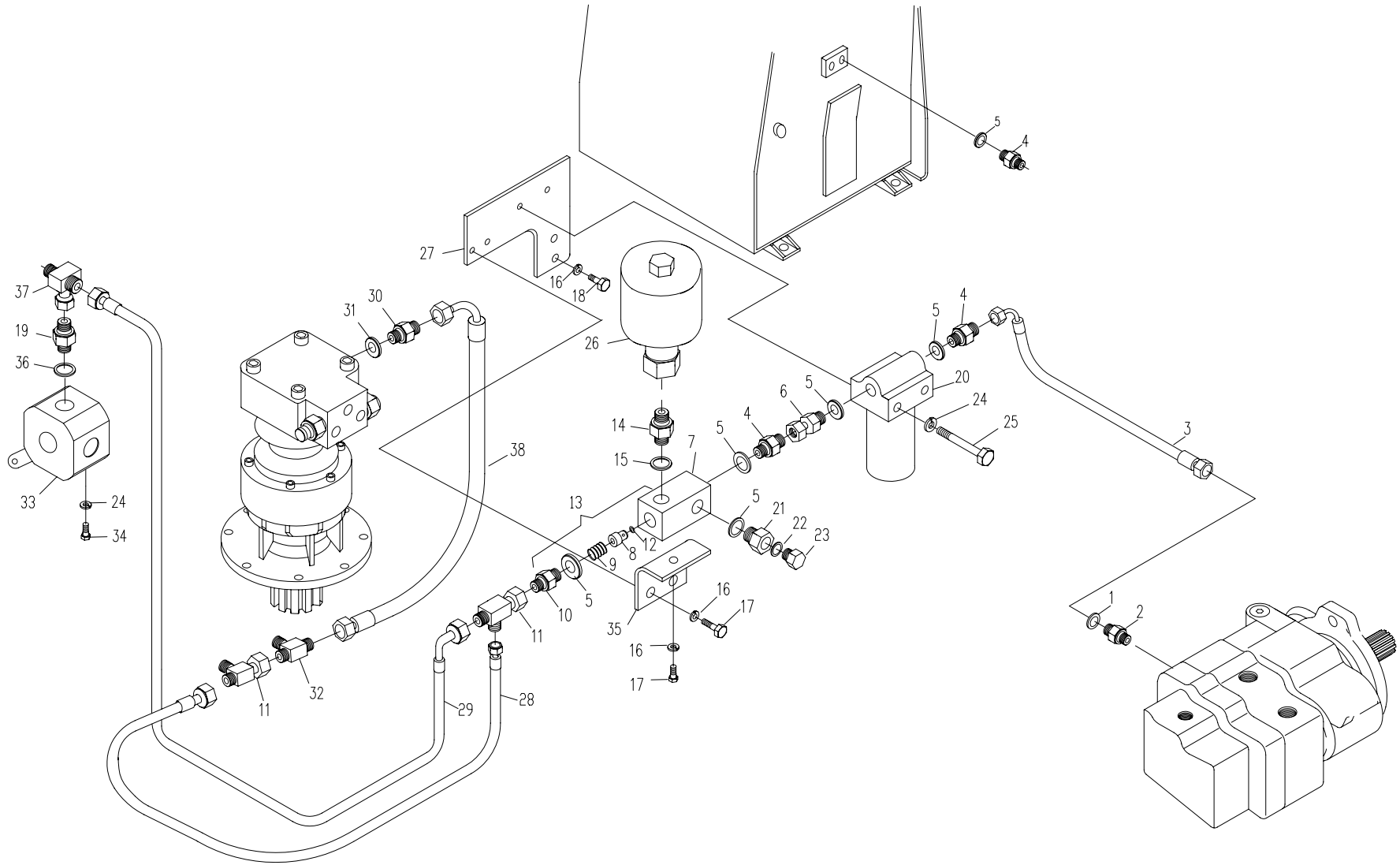

序号 NO	数量 Quantity	代 号 Code		名 称	Description	备 注 Remarks
1	5	ISO 286		组合垫圈14	Combinatory washer 14	
2	2	855-8555000a		单向节流阀	Unilateralism throttle	
3	1	850-8505000		三通接头	Tee joint	
4	1	830D-8517000		胶管总成	Rubber pipe assembly	
5	1	830D-8518000		胶管总成	Rubber pipe assembly	
6	2	820-8500004		直接头	Bolt joint	
7	1	830D-8511000		胶管总成	Rubber pipe assembly	
8	1	830D-8512000		胶管总成	Rubber pipe assembly	
9	1	830D-8519000a		胶管总成	Rubber pipe assembly	
10	1	830D-8503000a		胶管总成	Rubber pipe assembly	
11	1	860A-8539000		左先导阀	Left pilot vaaalve	
12	6			O形密封圈10.3x2.4	"O" seal ring 10.3x2.4	丁晴橡胶
13	2	855-7500002		直接头	Bolt joint	
14	4	860A-8500003		直接头	Bolt joint	
15	1	830D-8501000		胶管总成	Rubber pipe assembly	
16	1	830D-8500002		胶管护套	Rubber pipe jacket	
17	4	GB/T 70.1		螺钉M6×25	Bolt M6×25	

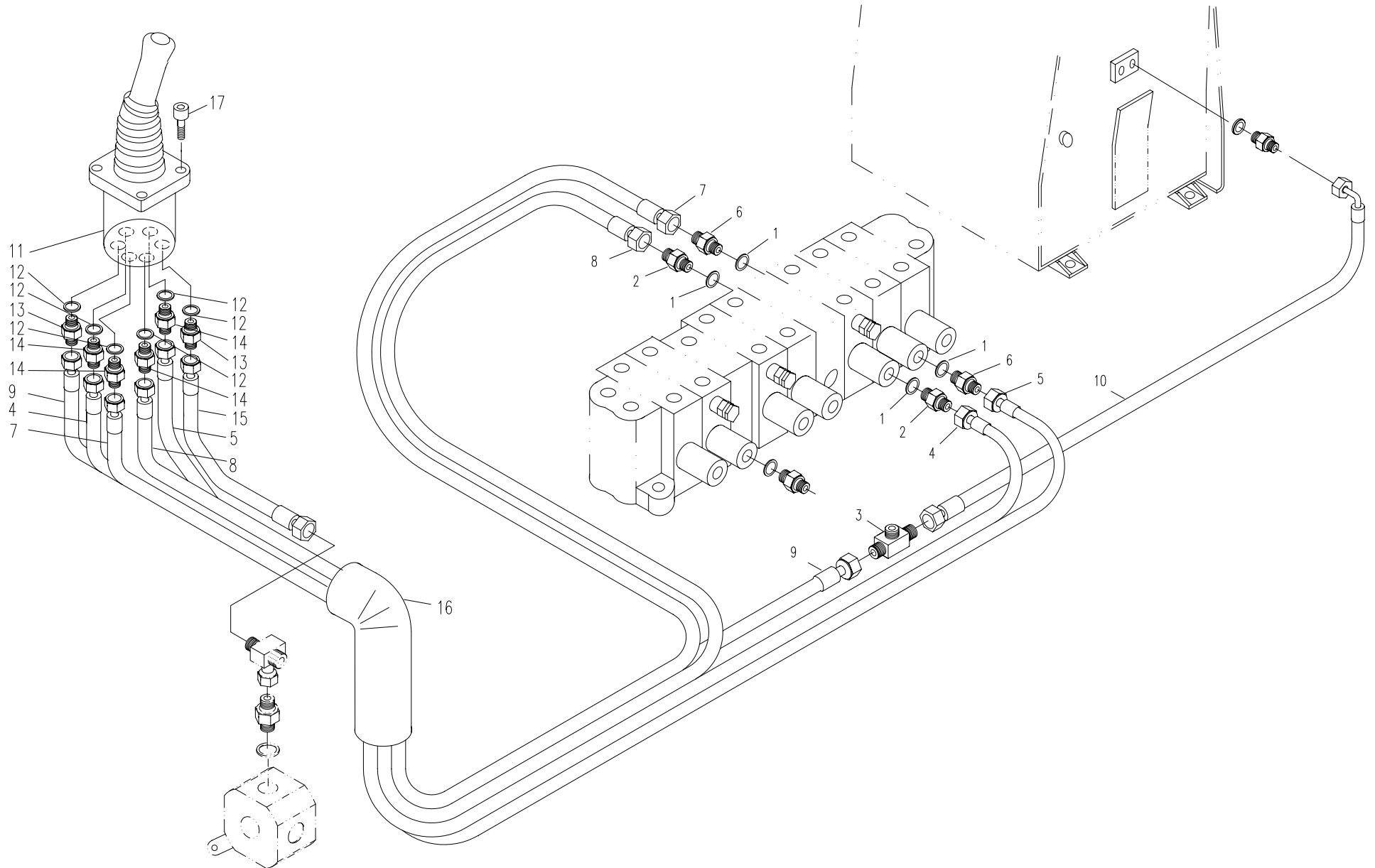

序号 NO	数量 Quantity	代 号 Code		名 称	Description	备 注 Remarks
1	5	ISO 286		组合垫圈14	Combinatory washer 14	
2	2	855-8555000a		单向节流阀	Unilateralism throttle	
3	2	820-8500004		直接头	Bolt joint	
4	1	830D-8518000		胶管总成	Rubber pipe assembly	
5	1	830D-8517000		胶管总成	Rubber pipe assembly	
6	1	830D-8513000		胶管总成	Rubber pipe assembly	
7	1	830D-8514000		胶管总成	Rubber pipe assembly	
8	1	830D-8523000a		胶管总成	Rubber pipe assembly	
9	1	830D-8519000a		胶管总成	Rubber pipe assembly	
10	1	830D-8500002		胶管护套	Rubber pipe jacket	
11	1	860A-8538000		右先导阀	Right pilot vaaalve	
12	6			O形密封圈10.3x2.4	"O" seal ring 10.3x2.4	丁晴橡胶
13	2	855-7500002		直接头	Bolt joint	
14	4	860A-8500003		直接头	Bolt joint	
15	4	GB/T 70.1		螺钉M6×25	Bolt M6×25	

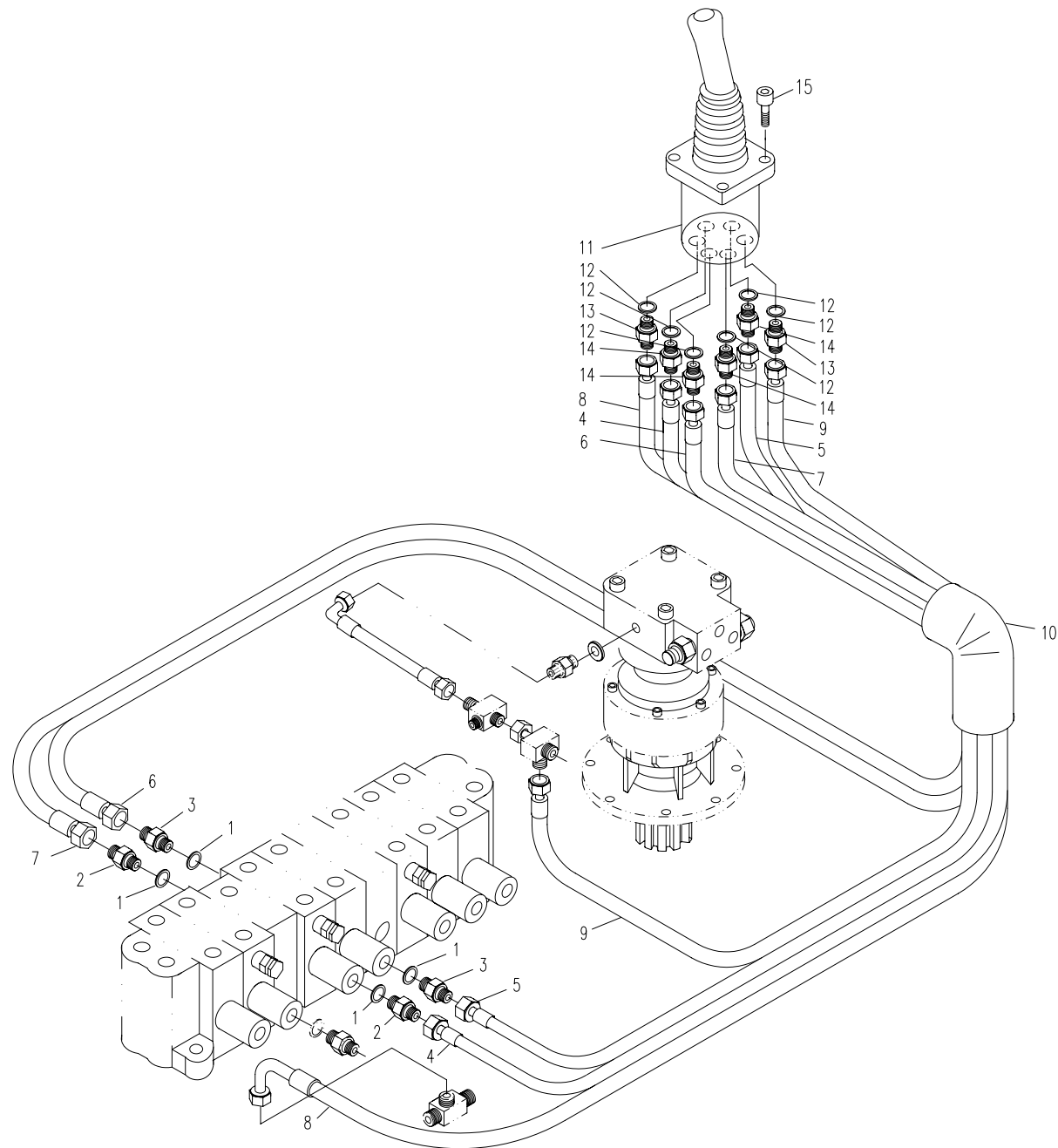

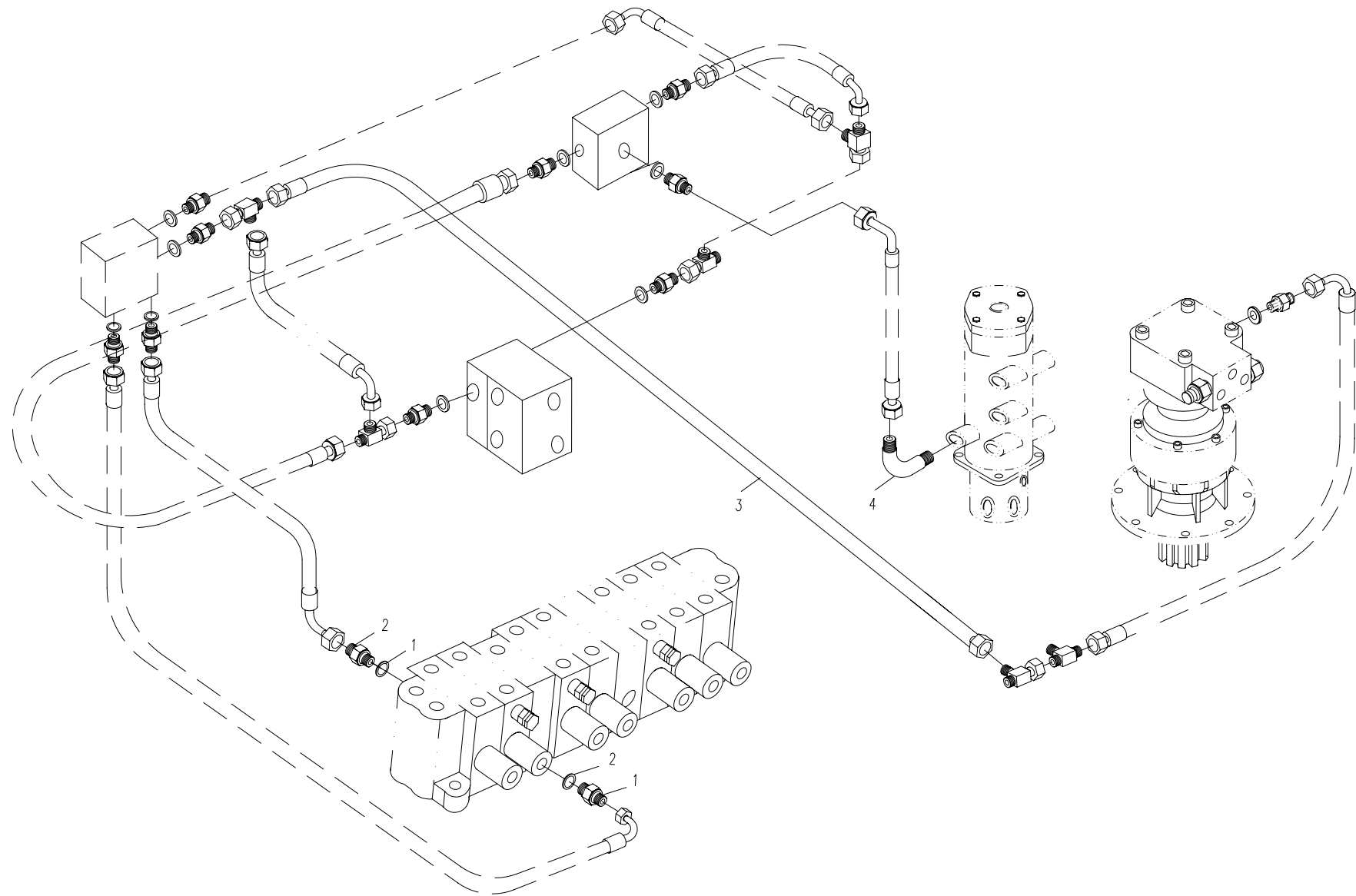

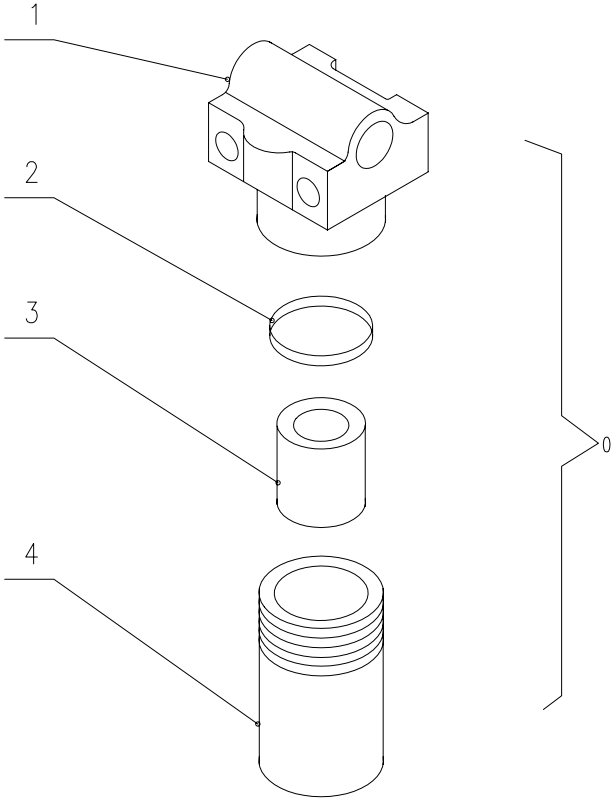

序号 NO	数量 Quantity	代 号 Code		名 称	Description	备 注 Remarks
1	6	GB 1152		油杯M8×1	Oil cup	
2	6	820-9500008		油杯罩盖	Oil cup cover	
3	1	828-9501000s		铲斗油缸	Bucket cylinder	
4	6	ISO 286		组合垫圈22	Combinatory washer 22	
5	4	828-9500005s		直接头	Bolt joint	
6	2	828-9504000s		胶管总成	Rubber pipe assembly	
7	2	GB/T 5783A		螺栓M8×30	Bolt M8×30	
8	10	GB/T 93		垫圈8	Washer 8	
9	2	820-9500003		管夹	Pipe clame	
10	2	820-9500004		胶垫	Rubber spacer	
11	1	828-9505000s		斗杆油缸	Arm cylinder	
12	1	828-9513000a		钢管总成	Steel pipe assembly	
13	1	828-9512000a		钢管总成	Steel pipe assembly	
14	2	828-9515000s		胶管总成	Rubber pipe assembly	
15	2	828-9514000s		钢管总成	Steel pipe assembly	
16	2	820-9500012		下压板	Couer clampeng piate	
17	2	820-9500011		管夹	Pipe clame	
18	2	820-9500009		上压板	Upper clampeng piate	
19	4	GB/T 5783A		螺栓M8×40	Bolt M8×40	
20	1	830-9501003		阀体	Valve body	
21	1	830-9501002		阀芯	Valve rod	
22	1	ISO 286		组合垫圈18	Combinatory washer 18	
23	1	828-9521001s		直接头	Bolt joint	
24	4	GB/T 41		螺母M8	Nut M8	
25	4	GB/T 97.1		垫圈8	Washer 8	
26	2	820-9509001		引导板	Pilot plate	
27	4	GB/T 5783A		螺栓M8×20	Bolt M8×20	
28	1	815-9509200		动臂油缸	Boom cylinder	
29	1	820-9509100		保护板	Prorective plate	

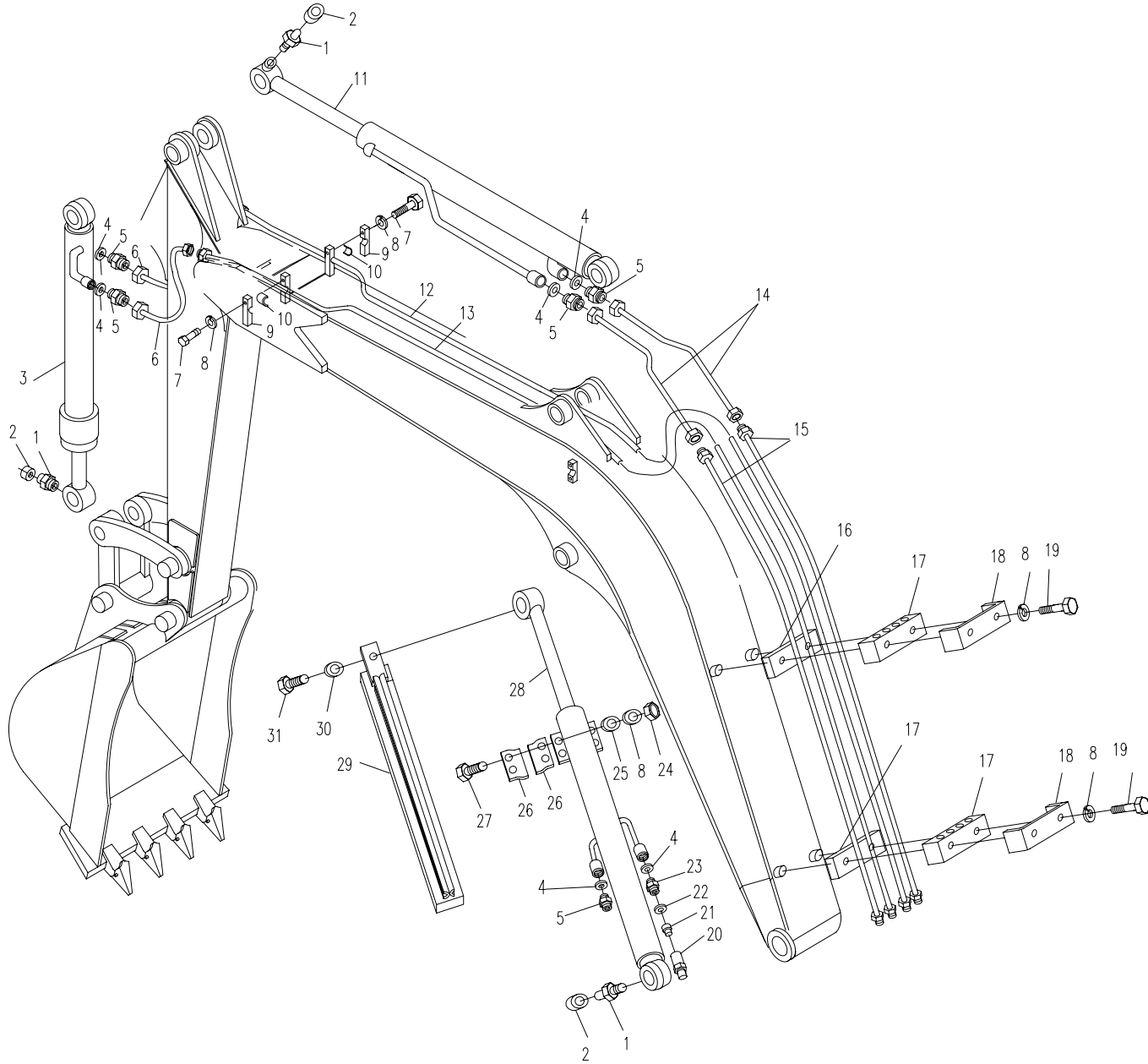

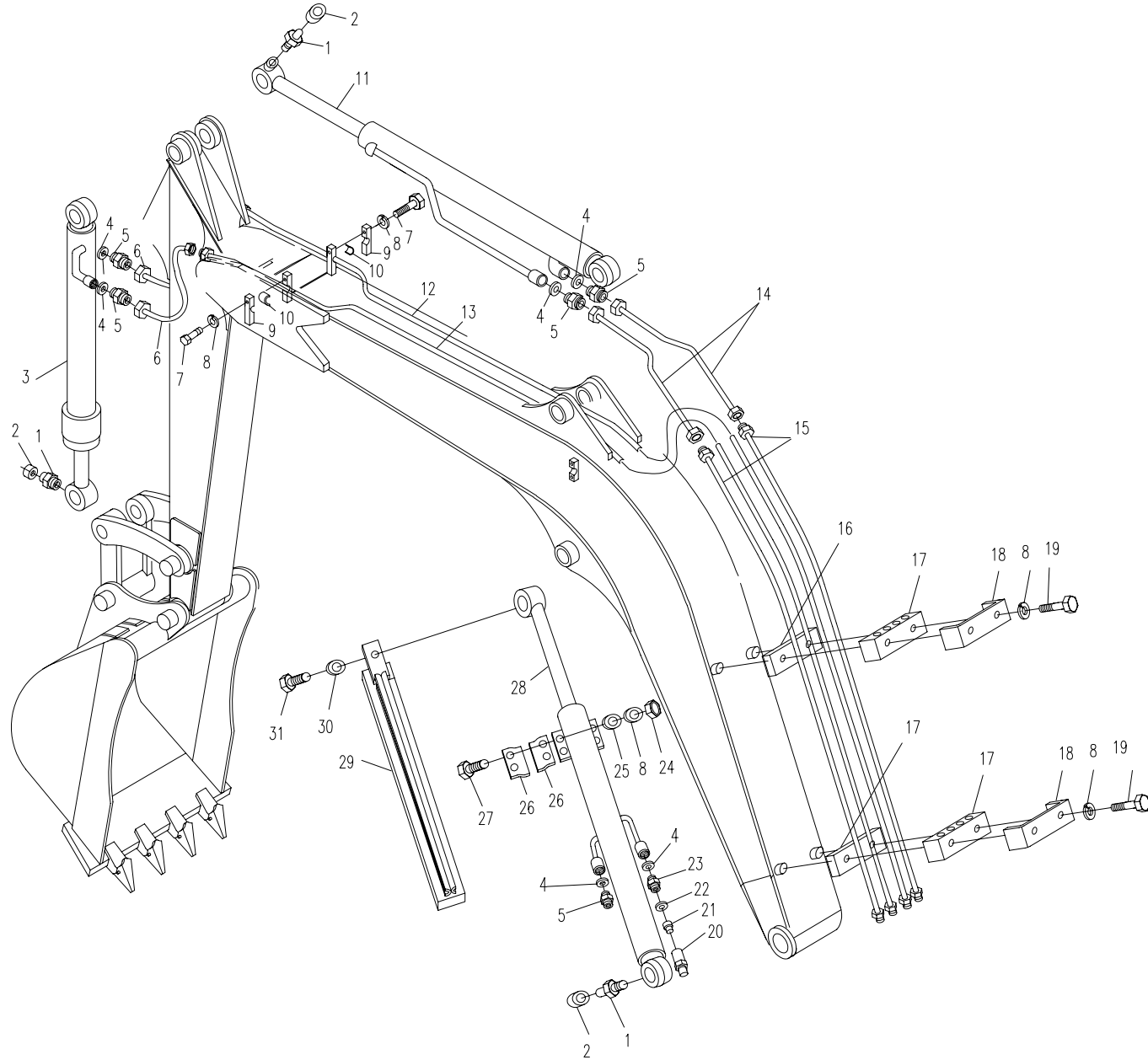

序号 NO	数量 Quantity	代 号 Code		名 称	Description	备 注 Remarks
1	2	828-9506000a		钢管总成	Steel pipe assembly	
2	2	828-9503000s		胶管总成	Rubber pipe assembly	
3	8	GB/T 5783A		螺栓M8×35	Bolt M8×35	
4	8	GB/T 93		垫圈8	Washer 8	
5	8	820-9500005		管夹	Pipe clame	
6	8	820-9500006		胶垫	Rubber spacer	
7	4	GB/T 5783A		螺栓M10×20	Bolt M10×20	
8	4	GB/T 93		垫圈10	Washer 10	
9	2	830D-9500003		压板	Plank	
10	2	ISO 286		组合垫圈22	Combinatory washer 22	
11	2	820-7500005		弯头接头	Bolt joint	
12	2	820-9500001		螺塞	Screw plup	
13	2	830D-9501000		转阀	Valve	
14	2	830D-9500004		垫	Rubber mat	
15	2	830D-9500001		直接头	Bolt joint	

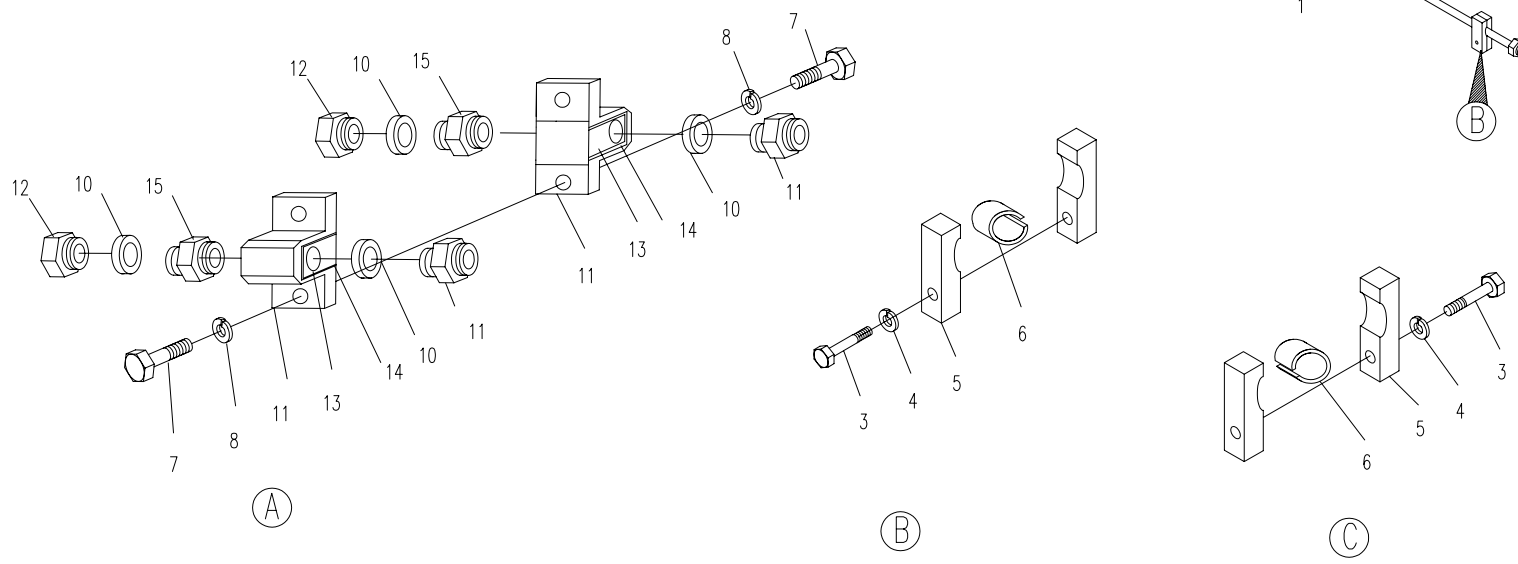
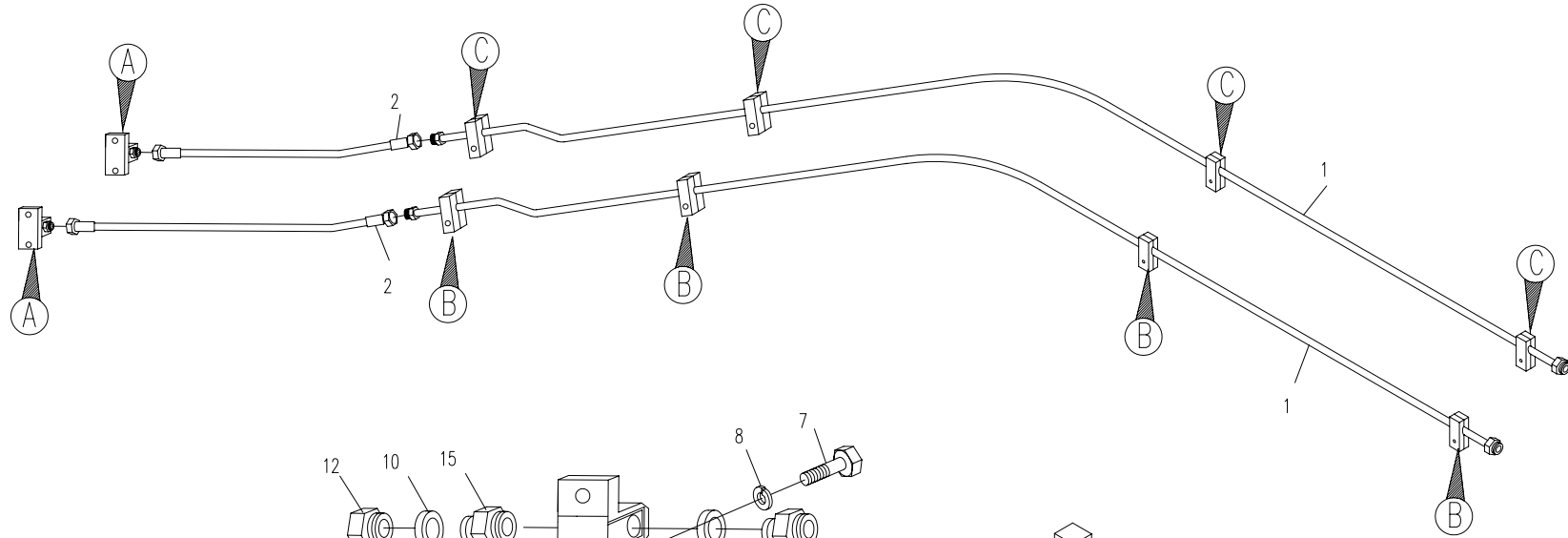

序号 NO	数量 Quantity	代 号 Code		名 称	Description	备 注 Remarks
1	1	828-0603000c		底板	Motherboard	
2	1	828-0600002a		盖板	cover board	
3	1	830J-0600009		盖板	cover board	
4	24	GB/T97.1		垫圈6	Washer 6	Zn.D
5	24	GB/T93		垫圈6	Washer 6	Zn.D
6	24	GB/T5783A		螺栓6×12	Bolt M6X12	8.8-Zn.D
7	1	830J-0600006		右梁	Left girder	
8	37	GB/T97.1		垫圈8	Washer 8	Zn.D
9	37	GB/T93		垫圈8	Washer 8	Zn.D
10	37	GB/T5783A		螺栓8×16	Bolt M8X16	8.8-Zn.D
11	1	830D-0600018		推土手柄	Pushing handle	
12	2	830D-0612000		手柄头	Handle ball	
13	1	830J-0602000		阀罩组件	Valve cover	
14	1	830D-0607000		平台锁定总成	The lock of the platform	
15	1	830J-0605000		右下箱	Right lower box	
16	2	860-0600004		压板	Press board	
17	1	830J-0604000		右上箱盖	Right upper box cover	
18	1	830D-06000026		座椅	Chair	
19	1	818B-0600008		左上箱盖	Left upper box cover	
20	1	GB/T78		螺钉M6×12	Bolt M6×12	8.8-Zn.D
21	1	GB/T5783A		螺栓 M10X35	Bolt M10X35	8.8-Zn.D
22	11	GB/T97.1		垫圈10	Washer 10	Zn.D
23	12	GB/T93		垫圈10	Washer 10	
24	1	830D-0613000a		固定轴	Fixed spindle	
25	1	830D-0616000		后支板	Rear supporting plate	
26	1	830D-0615000		安全阀手柄	safety valve	
27	1	GB/T91		开口销2×12	Placket pin 2X12	

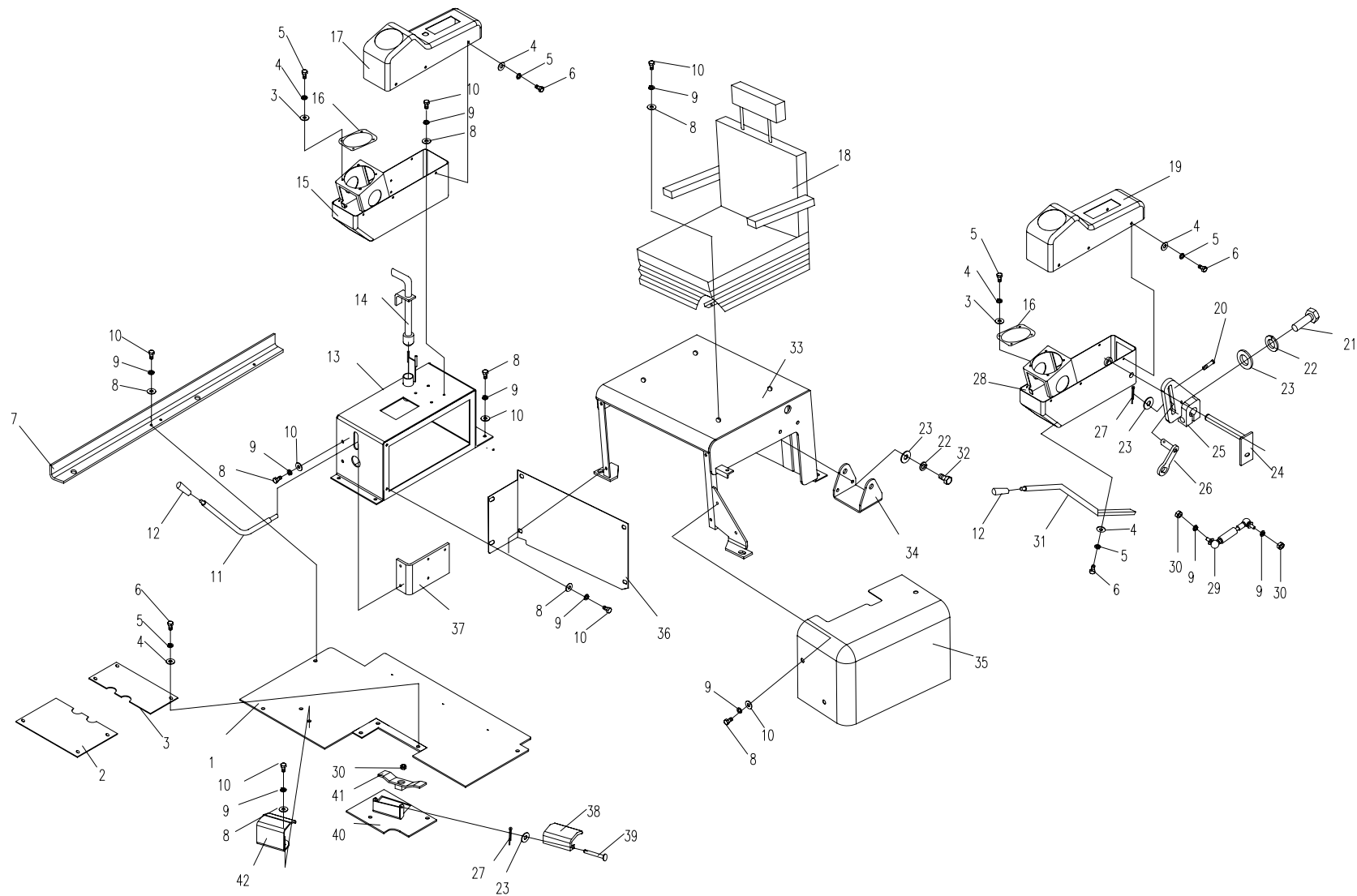

序号 NO	数量 Quantity	代 号 Code		名 称	Description	备 注 Remarks
28	1	830D-0604000a		左下箱	Left lower box	
29	1	810A-1503000		气弹簧	Gas spring	
30	3	GB/T6170		螺母M8	Nut M8	8-Zn.D
31	1	830D-0600003a		左箱操纵杆	Joy stick of left box	
32	2	GB/T5783A		螺栓10×20	Bolt M10X20	8.8-Zn.D
33	1	830J-0601000c		框架	framework	
34	1	830J-0600007		后支承	Supporting	
35	1	830J-0607000		左弯板	Left bended board	
36	1	830J-0600002a		前弯板	forward bended board	
37	1	830D-0600022		支撑板	Supporting plank	
38	1	830D-0611000		辅助脚踏板	Assistant footplate	
39	2	GB/T 882		销轴 6X16	Pin 6X16	Zn.D
40	1	828-0604000a		前底板	Front motherboard	
41	1	830D-0611100		踏板	Treadle	
42	1	830D-0600024		左脚踏板	Left footplate	

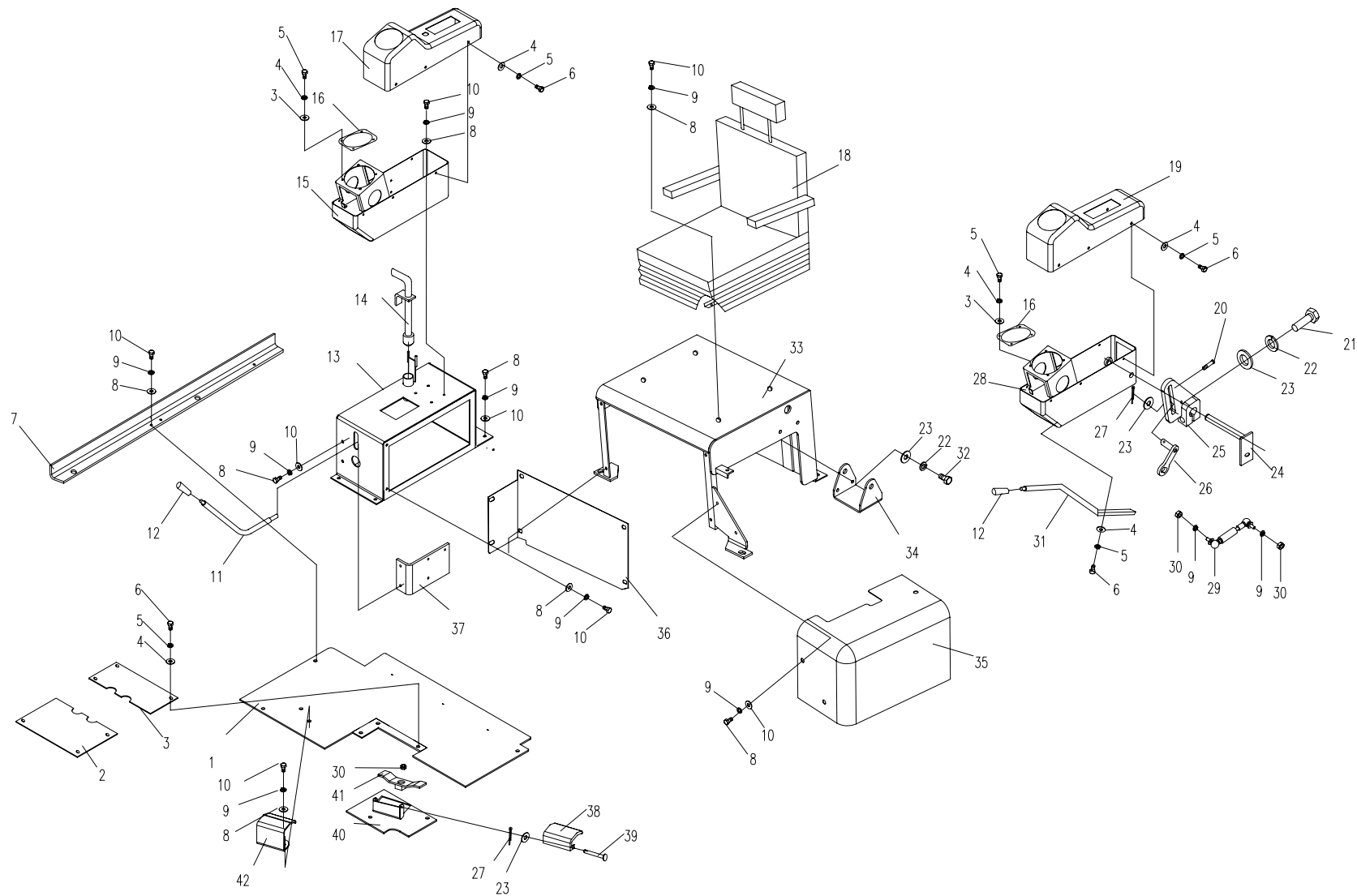

序号 NO	数量 Quantity	代 号 Code		名 称	Description	备 注 Remarks
1	2	830D-0620006		连接叉IV	Connecting forkIV	
2	6	GB/T6170		螺母M8	Nut M8	8-Zn.D
3	2	830D-0620011		螺杆	screw	
4	2	830D-0620009		轴套	bushing	
5	6	GB/T882		销轴6X24	Pin 6X22	Zn.D
6	2	830D-0620003		连接叉II	Connecting forkII	
7	6	GB/T97.1		垫圈6	Washer 6	Zn.D
8	6	GB/T91		开口销2X12	Placket pin 2X12	
9	2	GB/T97.1		垫圈12	Washer 12	Zn.D
10	2	GB/T93		垫圈12	Washer 12	Zn.D
11	2	GB/T5783A		螺栓M12X25	Bolt M12X25	8.8-Zn.D
12	6	GB/T5783A		螺栓M8X25	Bolt M8X25	8.8-Zn.D
13	6	GB/T93		垫圈8	Washer 8	Zn.D
14	6	GB/T97.1		垫圈8	Washer 8	Zn.D
15	1	830D-0631000		左固定轴	Left stationary shaft	
16	1	830D-0622000		左操纵轴总成	Left sleeve assembly	
17	1	830D-0626000		支架	Supporting plank	
18	2	830D-0620002		连接叉I	Connecting forkI	
19	2	830D-0620004		连接叉III	Connecting fork	
20	1	828-0624000		行走固定轴	Stepped stationary shaft	
21	4	GB/T6170		螺母M6	Nut M6	8-Zn.D
22	4	GB/T5783A		螺栓M6X25	Bolt M10X25	8.8-Zn.D
23	1	828-0622000		左操纵总成	Left travelling control assembly	
24	2	810-0620000		手柄头	Handle boom	
25	2	GB/T6172		六角薄螺母M12	Nut M12	8-Zn.D
26	1	828-0623000		右操纵总成	Right travelling control assembly	
27	2	818B-0602004		防尘套	dustcoat	

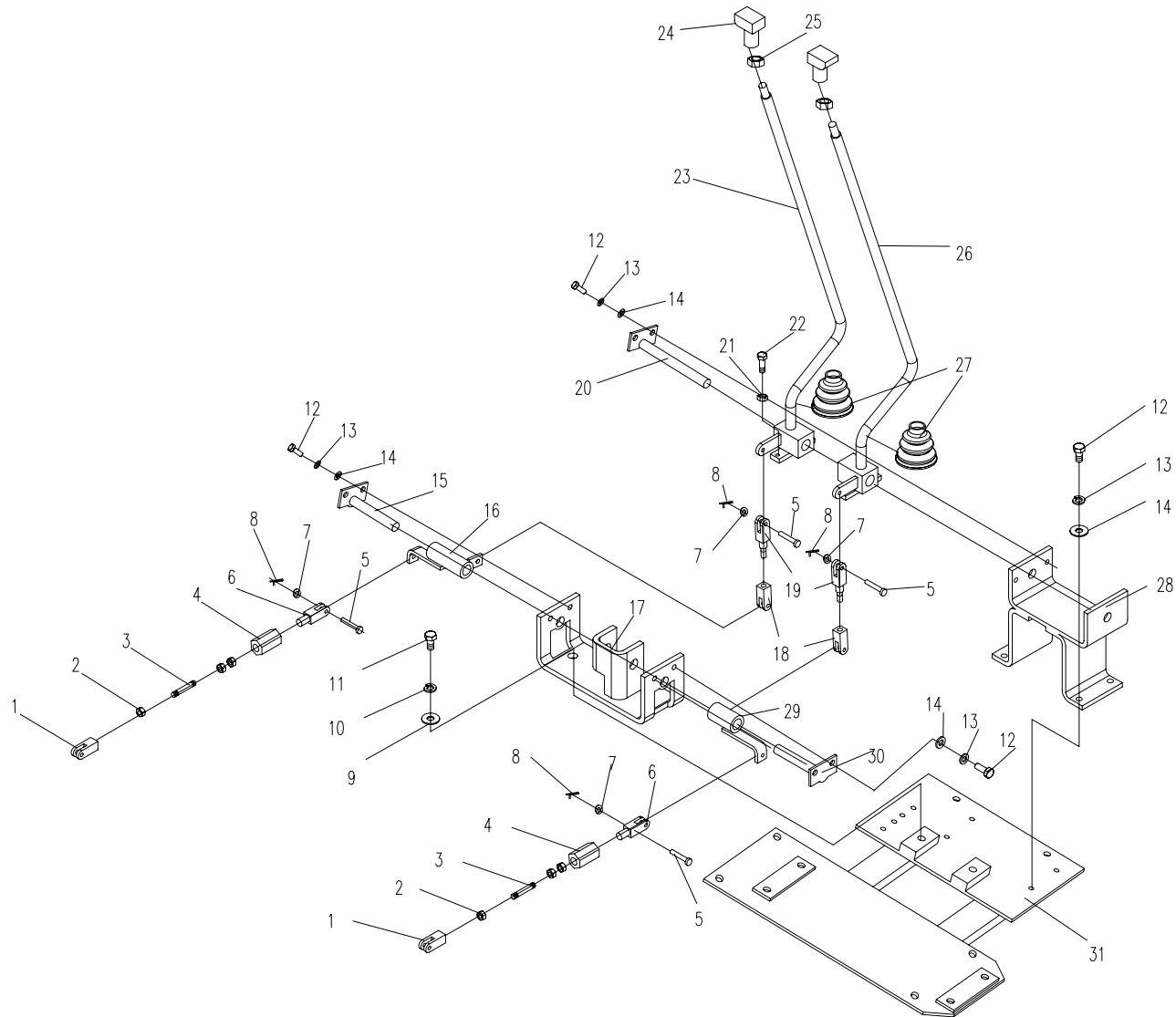

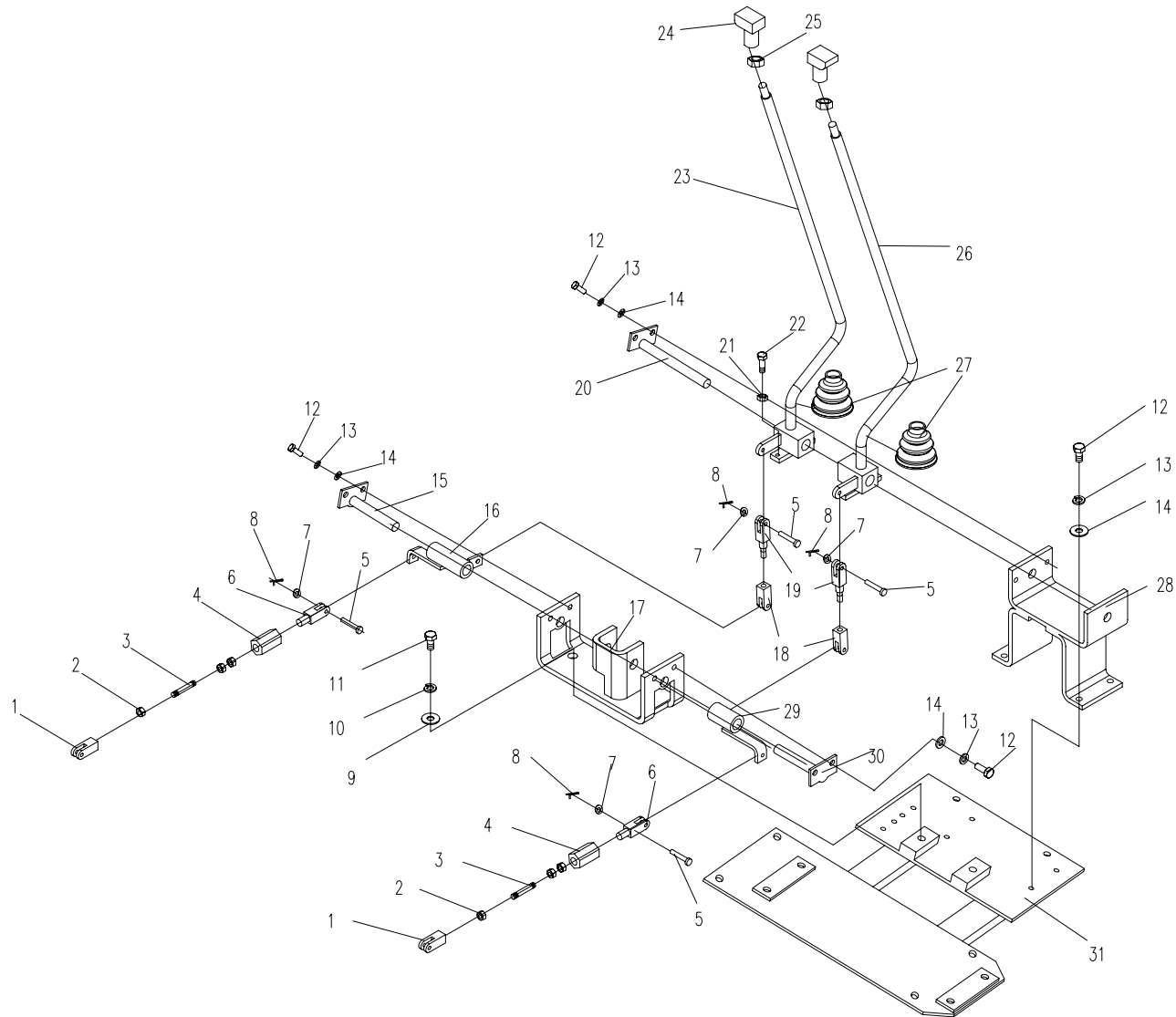

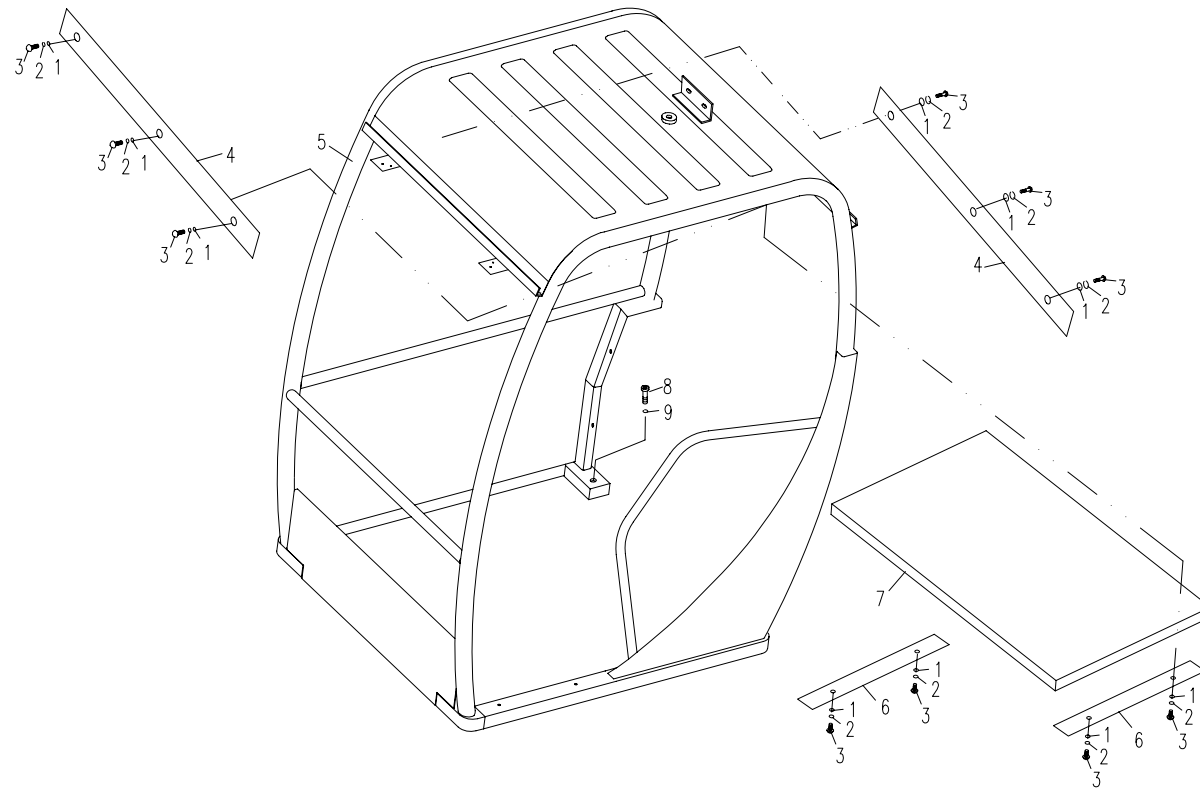

PRIVER'S CAB 驾驶室(适用828A机型)

07.1

序号 No	数量 Quantity	代号 Code		名称 Name	Description	备注 Remarks
1	1	830D-0704002		翻转窗胶条	Rubber cushion	
2	约3米	801-0700032		橡胶条II	Rubber cushion II	
3	1	830D-0704003		翻转窗下胶条	Rubber cushion	
4	1	830D-0704001		翻转窗玻璃	Glass	
5	4	GB/T 70.1		螺栓M6X12	Bolt M6X12	
6	20	GB/T 93		垫圈6	Washer 6	
7	1	830D-0700042		右扶手锁	Right handrail lock	
8	1	830D-0700043		左扶手锁	Left handrail lock	
9	1	830D-0704100a		翻转窗框	Winow frame	
10	2	830D-0704004		滑轮	Slide seat	
11	2	860-0705002		垫片	Washer	
12	2	GB/T 5783A		螺栓M6X16	Bolt M6X16	
13	16	GB/T 97.1		垫圈6	Washer 6	
14	1	T0406-02121		雨刮器	Wiper blade	
15	1	860-0705200		电机固定板	Electromor assembly	
16	1	855-0700007		门密封胶条	Rubber seal strip	
17	4	GB/T 5782A		螺栓M14X55	Bolt M14X55	
18	4	GB/T 93		垫圈14	Washer 14	
19	4	GB/T 97.1		垫圈14	Washer 14	
20	1	830D-0700003		前下窗玻璃	Front-lower wndow glass	
21	2米	801-0700016		密封条	Rubber seal strip	
22	1	830D-0700044		下窗缓冲胶条	Rubber seal strip	
23	1	830D-0700028		前密封胶条	Rubber seal strip	
24	14	GB/T 5783A		螺栓M8X20	Bolt M8X20	
25	14	GB/T 93		垫圈8	Washer 8	

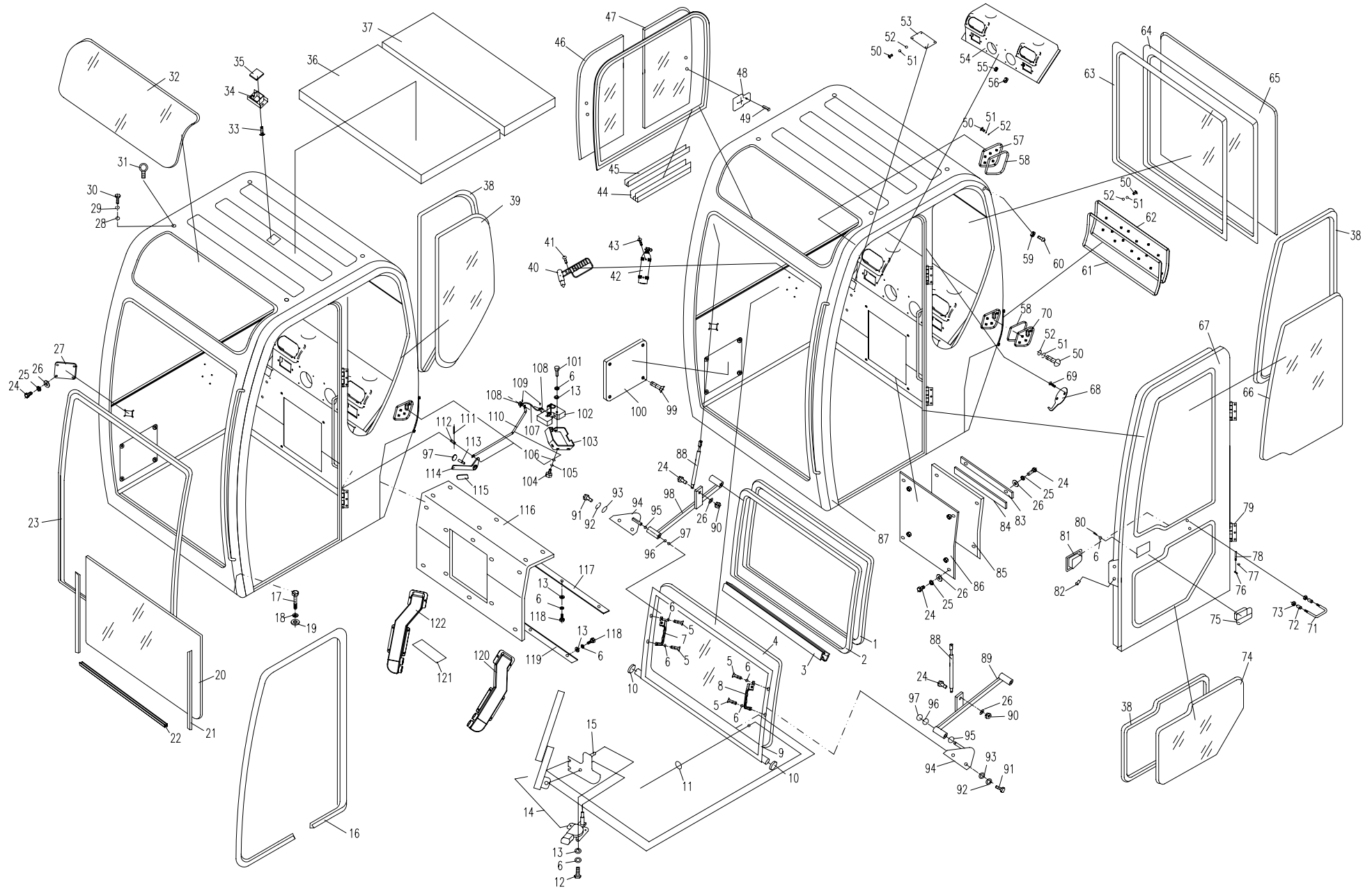

PRIVER'S CAB 驾驶室(适用828A机型)

07.1

序号 No	数量 Quantity	代号 Code		名称 Name	Description	备注 Remarks
26	14	GB/T 97.1		垫圈8	Washer 8	
27	1	830E-0700009		盖板	Cover board	YC25.YC30机
28	4	GB/T 97.1		垫圈16	Washer 12	
29	4	860-0700014		胶垫	Rubber washer	
30	4	GB/T 5783A		螺栓M16X20	Bolt M6X20	
31	4	GB/T 825		螺钉M16	Screw M16	
32	1	830D-0700037a		前顶窗玻璃	Front-top window glass	
33	2	GB/T819.1		螺钉M6X12	Bolt M6X12	
34	1	830D-0714000		GPS安装架	GPS frame	
35	1	830D-0700041		GPS外封板	GPS blanked board	
36	1	830D-0700009		顶饰板	Cresting board	
37	1	830D-0700011		顶饰板	cresting board	
38	5m	830D-0700038		密封胶条	Rubber seal strip	
39	1	830D-0700036a		左后侧窗玻璃	Lift-after window glass	
40	1	801J-0702000		逃生锤	Lifesaving hammer	
41	4	GB/T 845		螺钉M4X12	Screw M4X12	
42	1	830D-0713000		灭火器	Fire extinguisher	
43	2	GB/T 845		螺钉M5X12	Screw M5X12	
44	1	860-0703003		铝合金外窗	Aluminium-alloy frame	
45	1	820-0706003		密封件	Rubber seal strip	
46	1	830D-0703001		移动窗玻璃	Moving window glass	
47	1	830D-0703002		移动窗玻璃	Moving window glass	
48	2	820-0706100		锁扣组件	Locking knob assembly	
49	8	GB/T 65		螺钉M5X10	Screw M5X10	
50	44	GB/T 67		螺钉M5X16	Screw ST4.8X13-C-H	

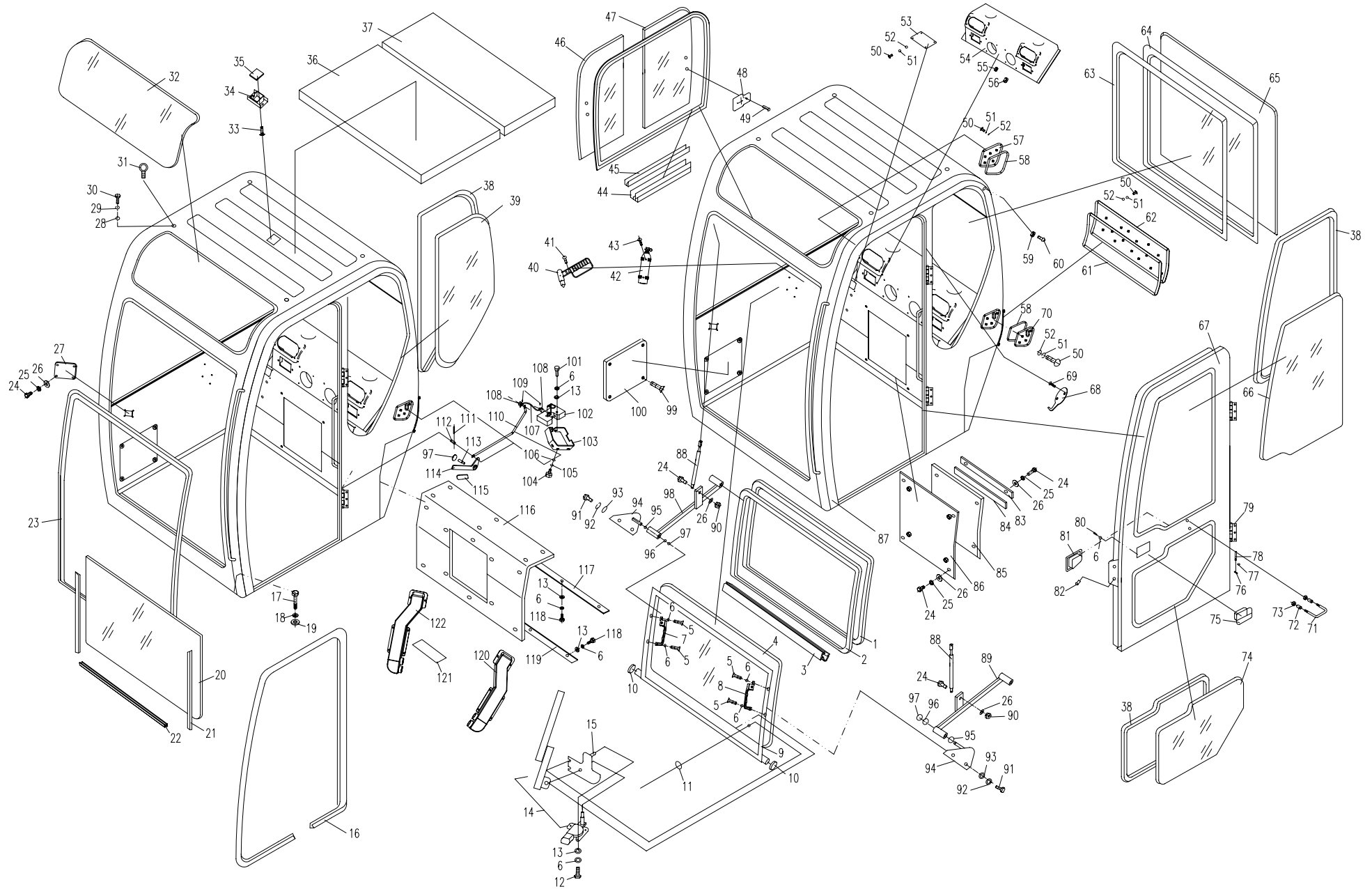

PRIVER'S CAB 驾驶室(适用828A机型)

07.1

序号 No	数量 Quantity	代号 Code		名称 Name	Description	备注 Remarks
51	44	GB/T 93		垫圈5	Washer 5	
52	44	GB/T 97.1		垫圈5	Washer 5	
53	2	830D-0700012		盖板	cover board	
54	1	830D-0706000b		后盖板组件	Back cover board	
55	8	GB/T6170		螺母M4	Nut M4	
56	12	GB/T6170		螺母M5	Nut M5	
57	1	830D-0709100		右侧盖板	Left cover board	
58	2	830D-0708001		侧封板胶条	Rubber seal	
59	2	GB/T 6170		螺母M10	Nut M10	
60	2	801-0704000		橡胶座	Rubber pedestal	
61	1	830D-0710001a		后胶垫	Back rubber washer	
62	1	830D-0711000a		后封板	Back seal board	
63	3.6米	801-0700032		橡胶条	Rubber cushion	
64	1	830D-0700026		后窗胶条	Rubber cushion	
65	1	830D-0700004		后窗玻璃	Rear window glass	
66	1	830D-0700035a		门玻璃	Glass of door II	
67	1	855-0702100b		门主体	Door frame assembly	
68	2	860-0700012		挂钩	pothook	
69	4	GB/T 845		螺钉ST4.2X13-C-H	Screw ST4.2X13-C-H	
70	1	830D-0708100		左侧盖板	Left cover board	
71	1	860-0702009		锁钩	Locking knob	
72	2	860-0702011a		圆套	bush	
73	3	GB/T 6170		螺母M8	Nut M8	
74	1	830D-0700034a		门窗玻璃I	Glass of door I	
75	1	860-0702003		门锁	Door lock	

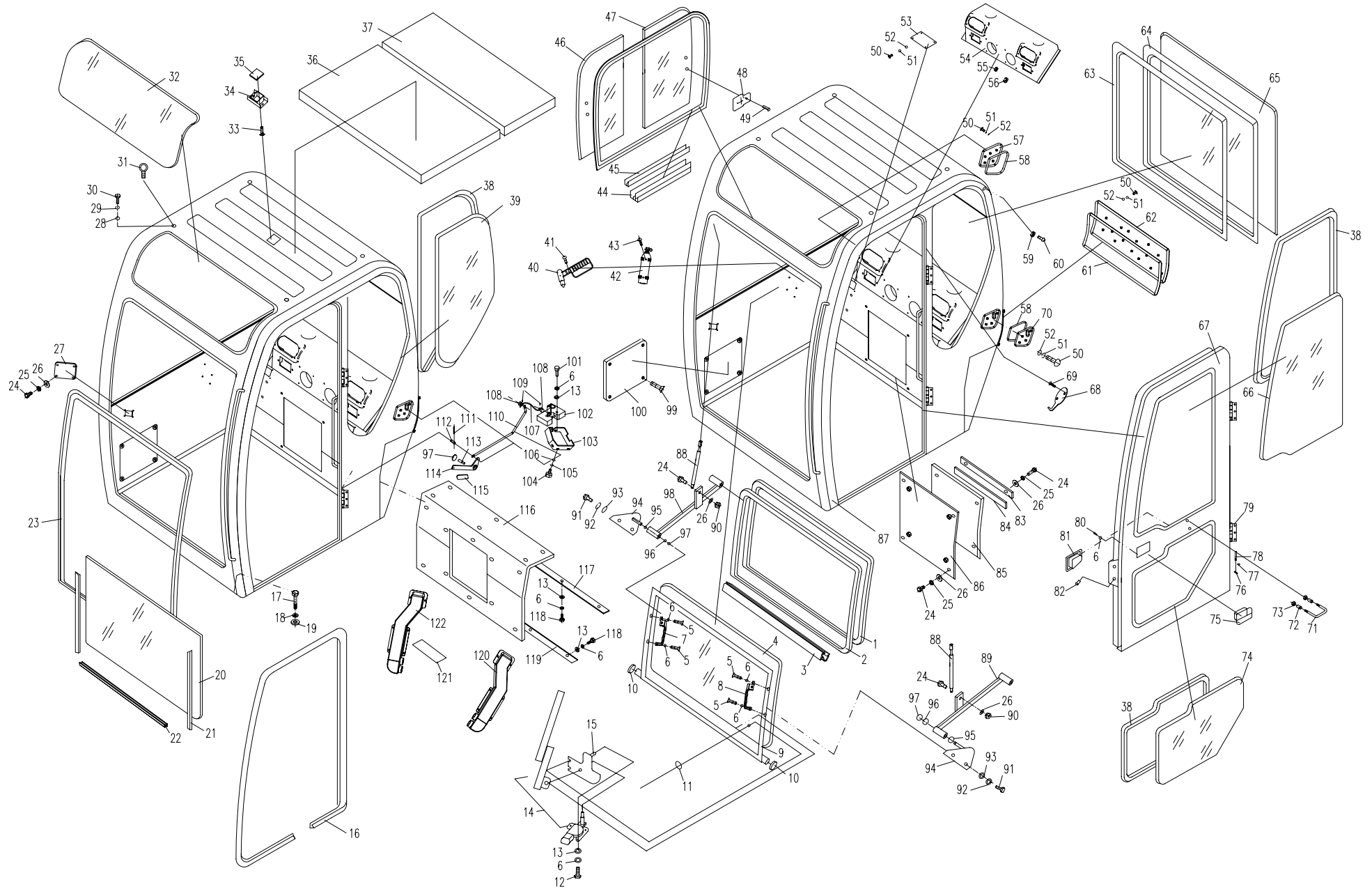

PRIVER'S CAB 驾驶室(适用828A机型)

07.1

序号 No	数量 Quantity	代号 Code		名称 Name	Description	备注 Remarks
76	2	GB/T 65		螺钉M4X10	Screw M4X10	
77	8	860-0702013		垫片	Washer slice	
78	2	860-0702012a		销轴	Dowel axis	
79	2	860-0702017		活页	Gemel	
80	4	GB/T 818.1		螺钉M6X20	Screw M6X20	
81	1	860-0702004		内拉手	Inside knob	
82	2	GB/T 65		螺钉M6X10	Screw M6X101	
83	2	830D-0705002a		压板	Clamping	
84	2	830D-0705003		封条	Blanked slat	
85	1	830D-0705001a		隔热板	adiabatic board	
86	1	830D-0705100b		盖板组件	cover board groupware	
87	1	830D-0701000b		驾驶室主体	Cabin block	
88	2	801-0907000		气弹簧	Pneumatic spring	
89	1	830D-0715000		左摆杆	Lift sinister	
90	3	GB/T 6170		螺母M8	Nut M8	
91	4	GB/T 5783A		螺栓M10X20	Bolt M10X20	
92	4	GB/T 93		垫圈10	Washer 10	
93	4	GB/T 97.1		垫圈10	Washer 10	
94	2	801-0708000		支板组件	knighthead groupware	
95	4	801-0700036		垫圈	Washer II	
96	4	801-0700035		垫圈	Washer I	
97	5	GB/T 894.1		挡圈12	Stopper12	
98	1	830D-0716000		右摆杆	Right sinister	
99	4	GB/T 819.1		螺钉M6X20	Screw M6X20	
100	1	855-0704000a		电器盖盒	electric cover	

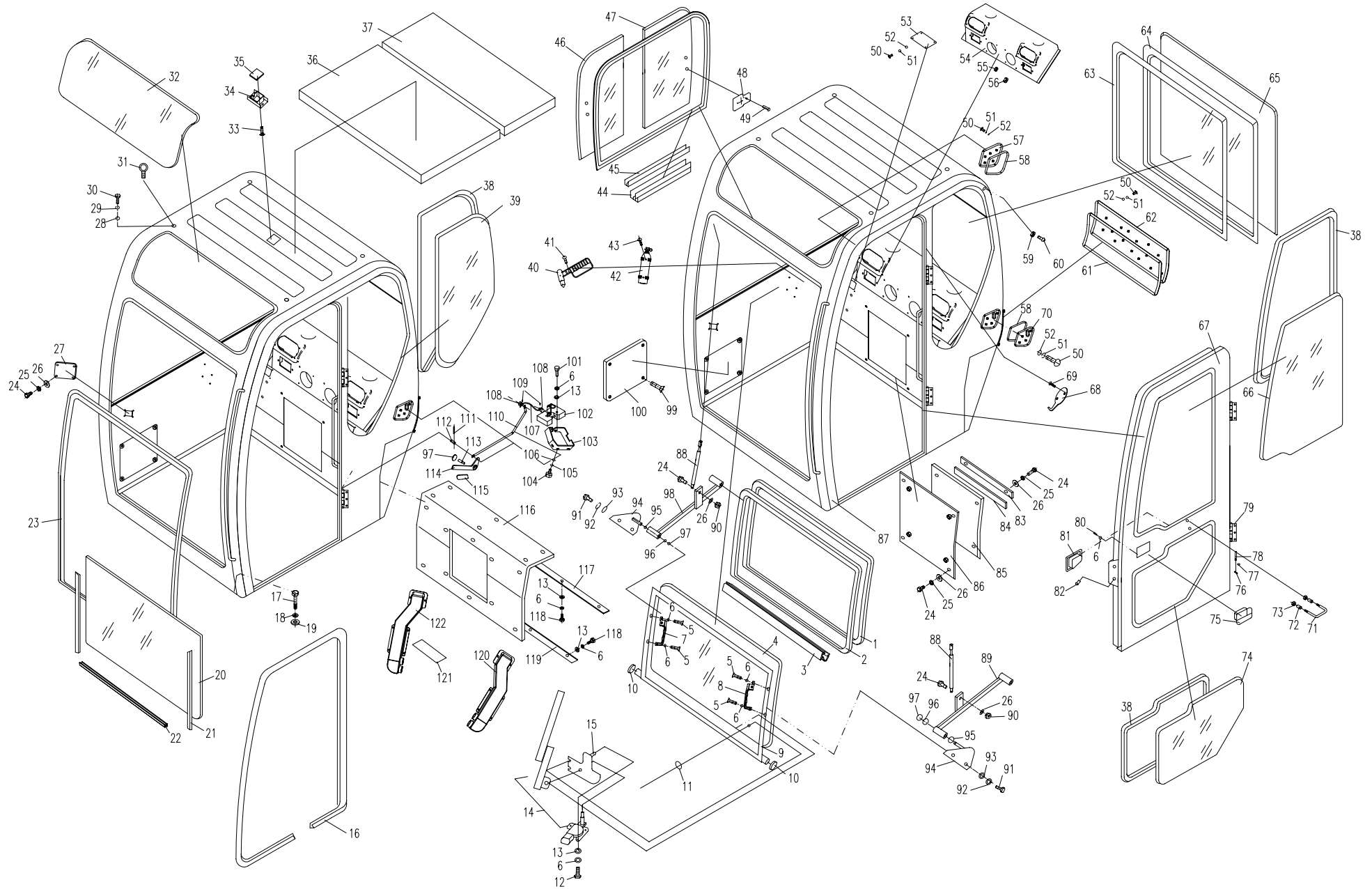

PRIVER'S CAB 驾驶室(适用828A机型)

07.1

序号 No	数量 Quantity	代号 Code		名称 Name	Description	备注 Remarks
101	2	GB/T 5783A		螺栓M6X35	Bolt M6X35	
102	1	860-0710000		门碰锁	Door steak lock	
103	1	830D-0700024		门碰锁支架	Door steak lock frame	
104	3	GB/T 5783A		螺栓M12X25	Bolt M12X25	
105	3	GB/T 93		垫圈12	Washer 12	
106	3	GB/T 97.1		垫圈12	Washer 12	
107	1	830D-0700015a		拉杆	Draw pole	
108	2	860-1209008		软轴固定销	Fleible axes pin	
109	2	GB/T 91		销2x20	forelock 2x20	
110	1	830D-0700023a		拉杆	Draw pole	
111	3	GB/T 91		开口销1.6X12	forelock 1.6x12	
112	2	GB/T 882B		销轴5X12	forelock 5x12	
113	1	860-0700029b		轴	Axes	
114	1	860-0700045		手柄	Handlebar	
115	1	860-0700027		手柄头	Handlebar nob	
116	1	830D-0700007a		隔热板	adiabatic board	
117	3	830D-0700005a		压板	Clamping	
118	14	GB/T 5783A		螺栓M6X25	Bolt M6X25	
119	1	830D-0700006a		压板	Clamping	
120	1	830D-0700017a		左风道	Left wind path	
121	1	830D-0700021		风道隔热板	adiabatic board	
122	1	830D-0700016a		右风道	Right wind path	

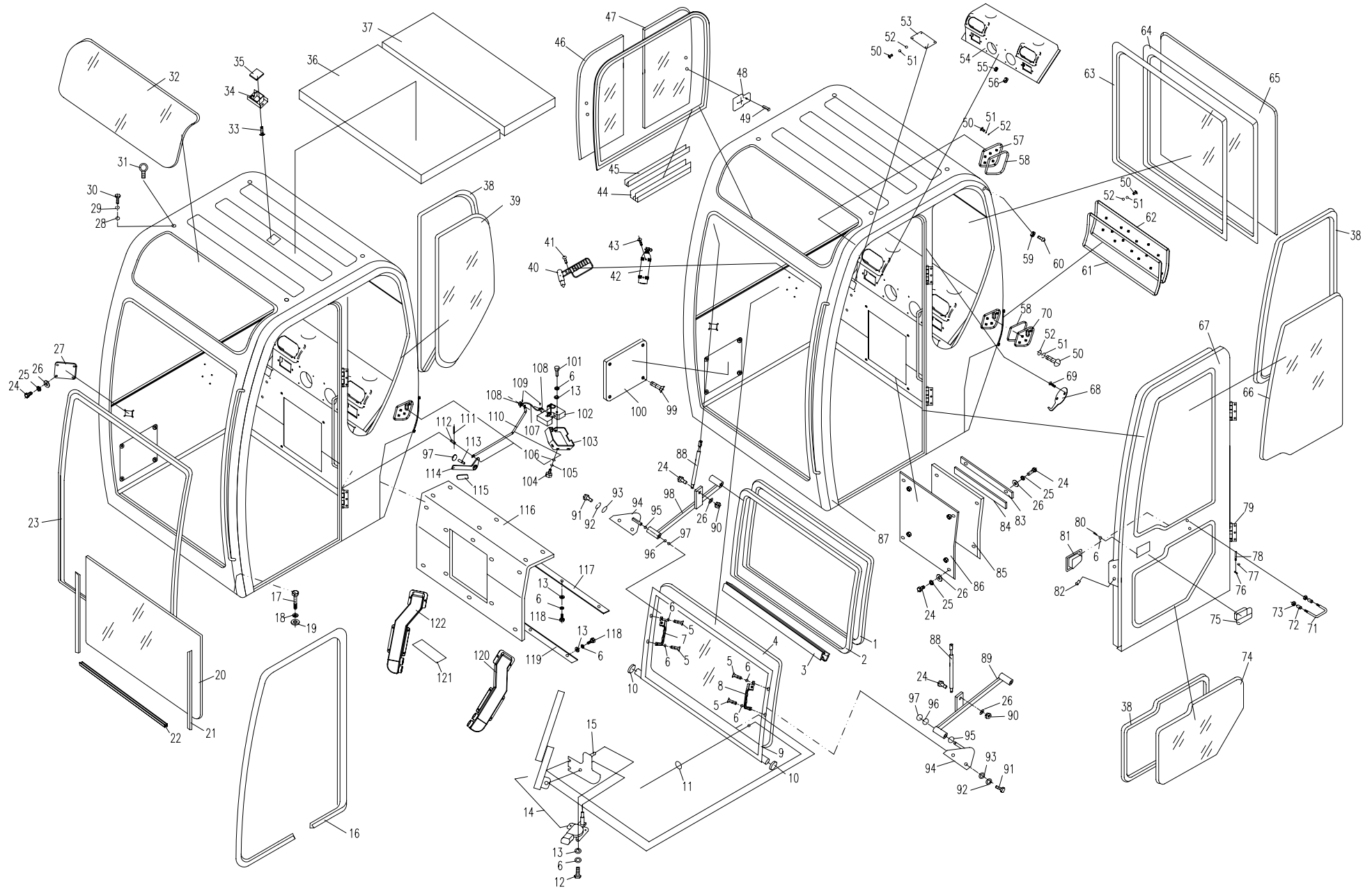

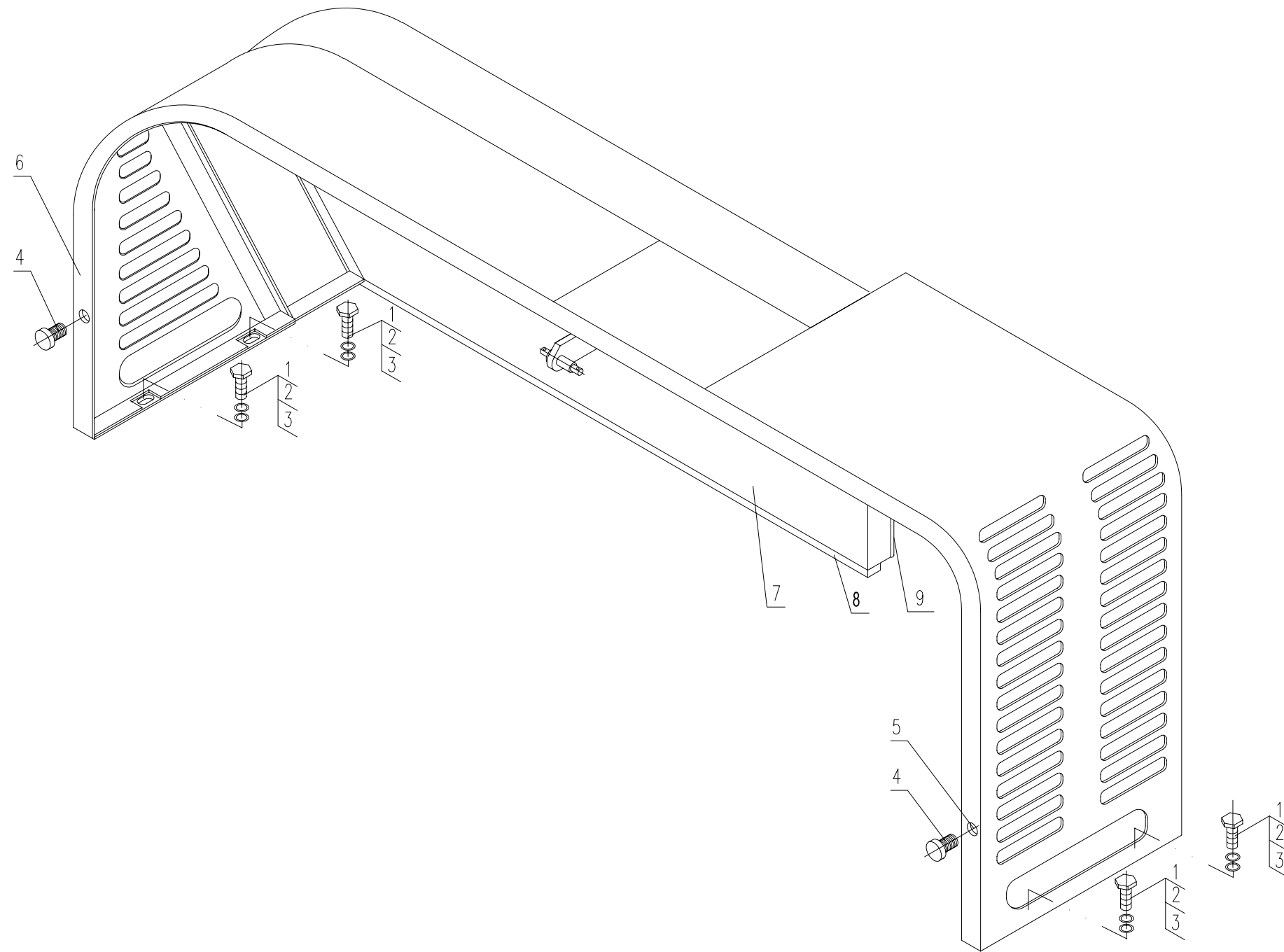

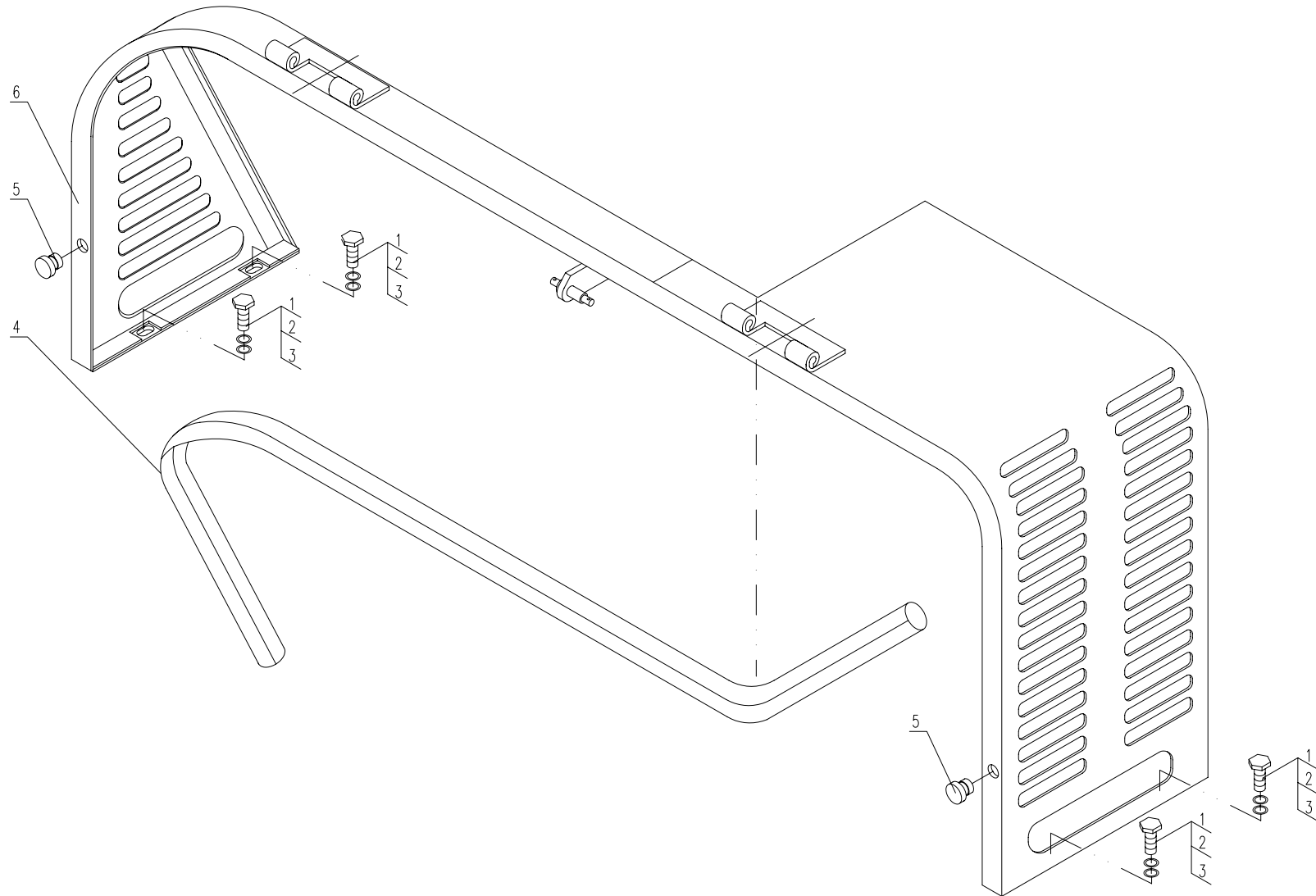

ENGINE HOOD 发动机罩 (适用于828A机型)

10.1

序号 No	数量 Quantity	代号 Code		名称 Name	Description	备注 Remarks
1	1	828A-1001000		发动机罩体	Engie hood	
2	8	GB/T5783A		螺栓M8X25	Bolt M8x25	
3	8	GB/T97.1		垫圈8	Washer 8	
4	8	GB/T93		垫圈8	Washer 8	
5	2	828A-1000002		销轴	Shaft pin	
6	2	828A-1000001		铰链板	Hinge Plate	
7	2	828A-1000003		垫片	Washer	
8	4	GB/T91		开口销2.5X16	Cotter pin 2.5x16	
9	1	830D-1014000		锁	Lock	
10	9	GB/97.1		垫圈10	Washer 10	
11	5	GB/T93		垫圈10	Washer 10	
12	5	GB5783A		螺栓M10X20	Bolt M10x20	
13	1	830D-1000002		支撑	Support Plate	
14	1	828A-1002000		支撑组件	Support Plate	
15	1	830D-1003000		气弹簧	Pneumatic support	
16	1	830D-1000001		降噪板	Noise attenuation board	
17	3	GB/T818		螺栓M6X30	Bolt M6x30	
18	3	GB/T97.1		垫圈6	Washer 6	
19	3	GB/T93		垫圈6	Washer 6	
20	1	830D-1015004		盖	cover	
21	3	GB/T5783A		螺栓M8X16	Bolt M8x16	
22	1	830D-1015000		开锁装置	Control lock	

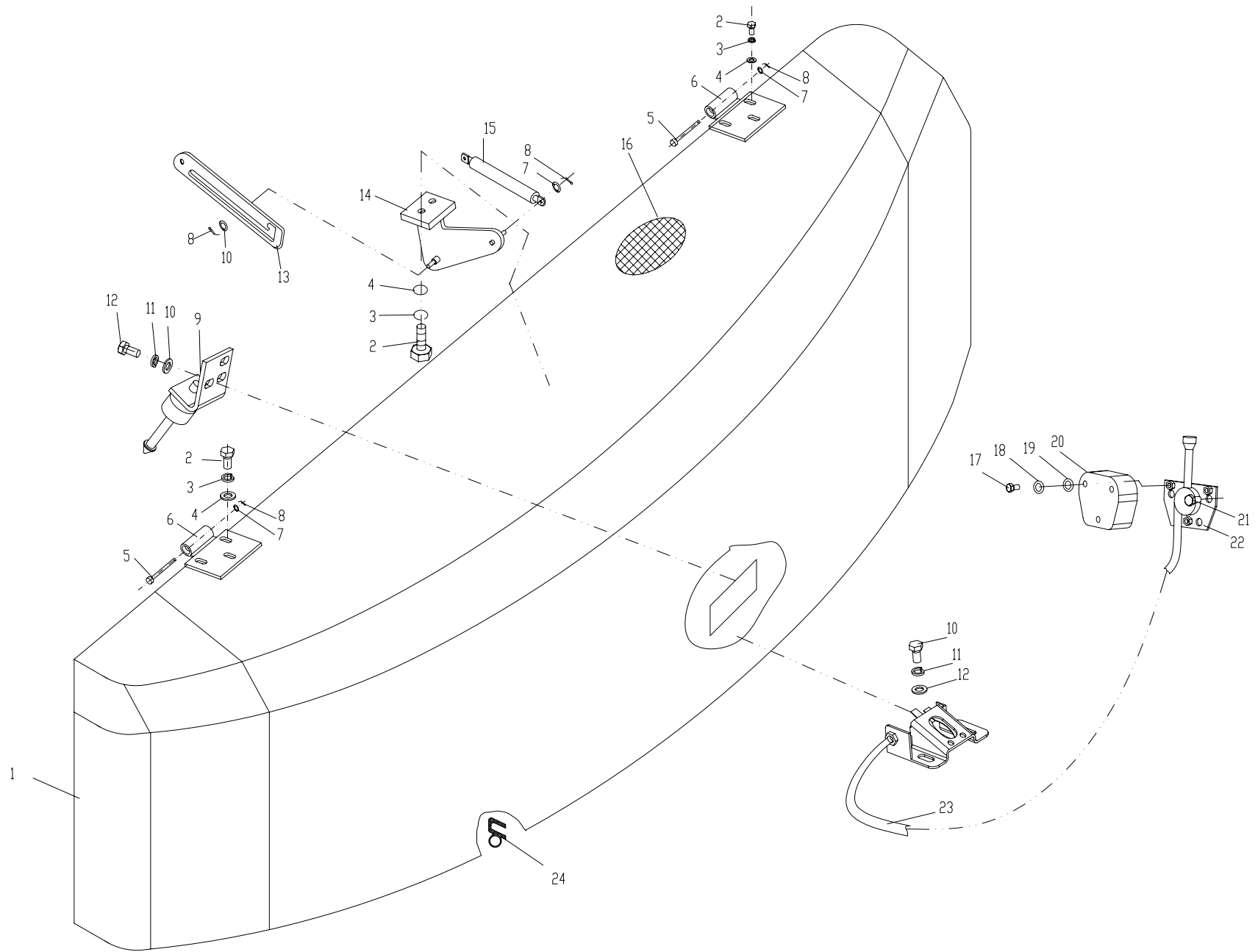

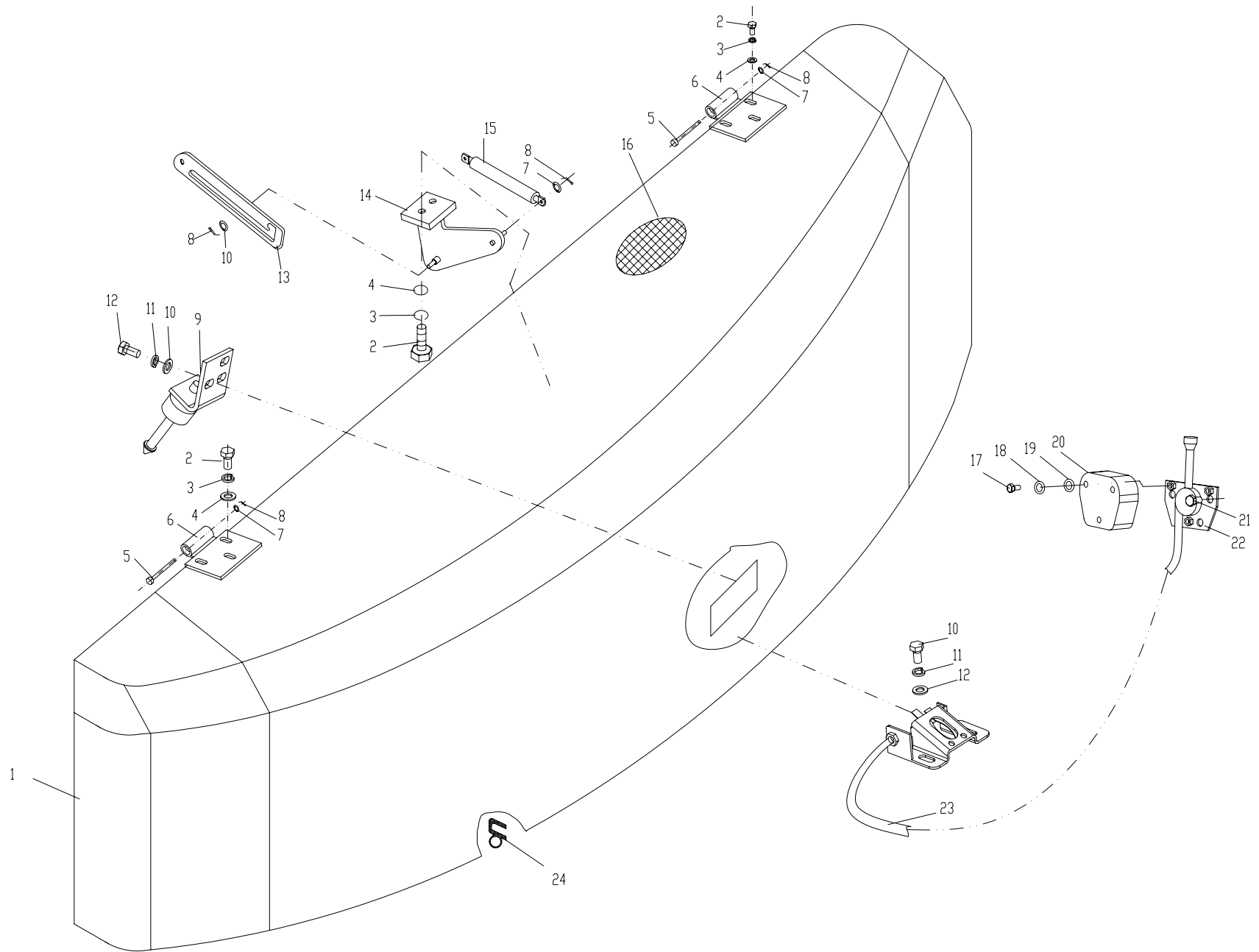

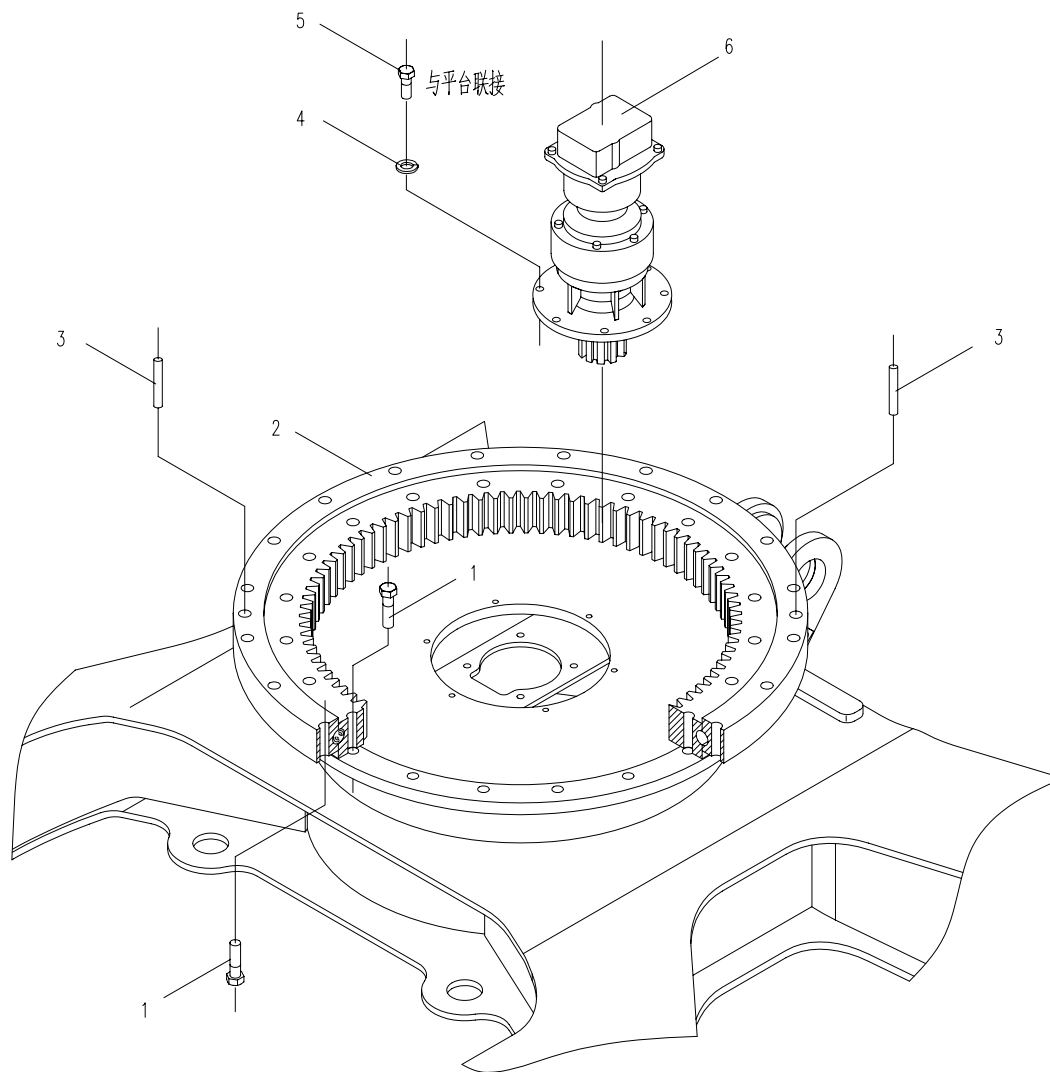

序号 NO	数量 Quantity	代 号 Code		名 称 Name	Description	备 注 Remarks
01	6	GB/T 5783A		螺栓M8X20	Bolt M8×20	
02	10	GB/T 93		垫圈8	Washer 8	
03	10	GB/T 97.1		垫圈8	Washer 8	
04	1	828-1201100		护网	Fender	
05	1	828-1201300		导风罩	Fan guide	
06	1	830H-1201008		拉杆	Pull staff	
07	4	GB/T 5783A		螺栓M8X16	Bolt M8 × 16	
08	1	828-1201001		左隔热垫	Left heat-insulation space	
09	1	828-1201004		左隔风板	Left wind separate board	
10	2	GB/T 5783A		螺栓 M6x12	Bolt M6×12	
11	8	GB/T 97.1		垫圈6	Washer 6	
12	1	828-1201400		水散热器	Radiator	
13	1	828-1201200		上隔风板	Upper wind separate board	
14	1	828-1201006		下水管	Lower water pipe	
15	1	828-1201002		上隔热垫	Upper heat-insulation space	
16	1	828-1201003		上水管	Upper water pipe	
17	4	830H-1201016		喉箍 32 ~ 44	Staple bolt 32~44	
18	2	830H-1201001		上减振垫	Upper shock spacer	
19	2	830H-1201011		套筒	Sleeve	
20	2	830H-1201012		垫圈	Washer	

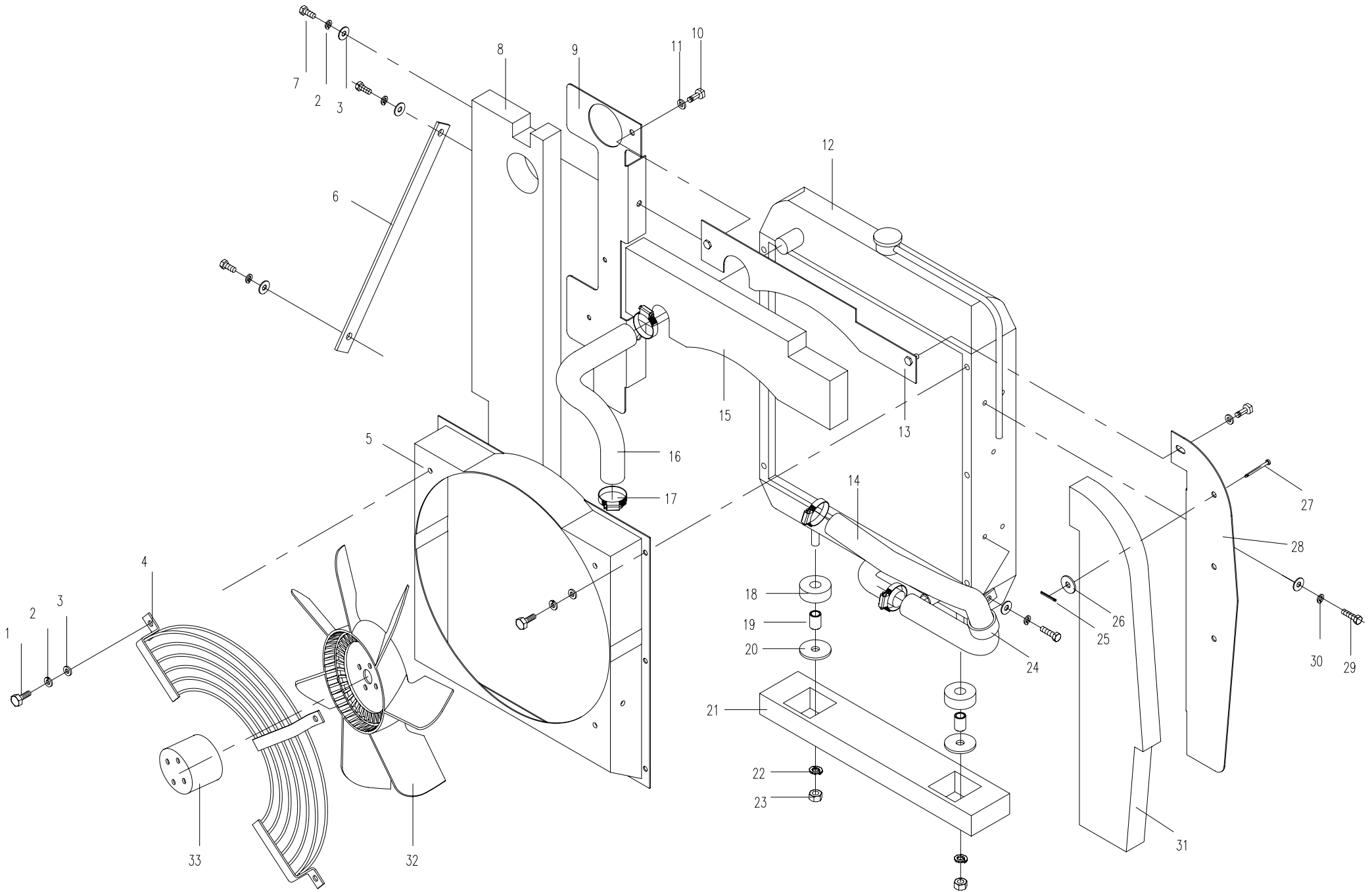

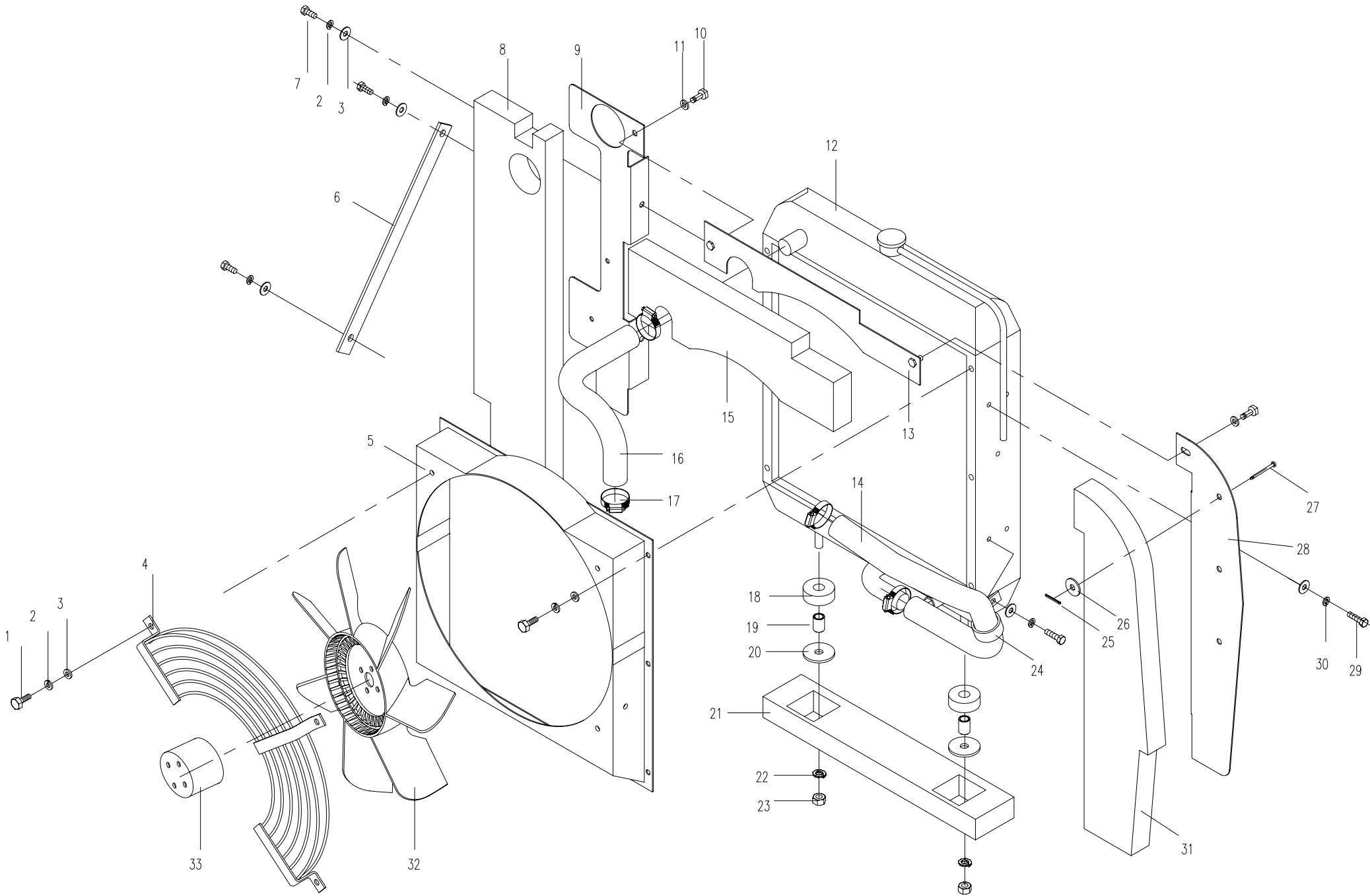

序号 NO	数量 Quantity	代 号 Code		名 称 Name	Description	备 注 Remarks
01	4	GB/T 5783A		螺栓 M8x30	Bolt M8×20	
02	13	GB/T 93		垫圈8	Washer 8	
03	13	GB/T 97.1		垫圈8	Washer 8	
04	1	828-1202005		空滤卡箍	Air filter hoop	
05	1	828-1202100b		空滤支架	Air filter support	
06	1	828-1202003a		固定架	Fixing support	
07	1	GB/T 6170		螺母M8	Nut M8	
08	6	GB/T 5783A		螺栓M8X20	Bolt M8 × 20	
09	1	828-1202004		管箍	Staple bolt	
10	1	828-1202001		前进气管	Rear air-inlet hose	
11	1	830H-1202007		T型卡箍	"T" hoop	
12	1	828-1202002		后进气管	Rear air-inlet hose	
13	1	830H-1202004		T型卡箍	"T" hoop	
14	1	830H-1202003		T型卡箍	"T" hoop	
15	1	828-1202200		空滤器总成	Air filter assembly	

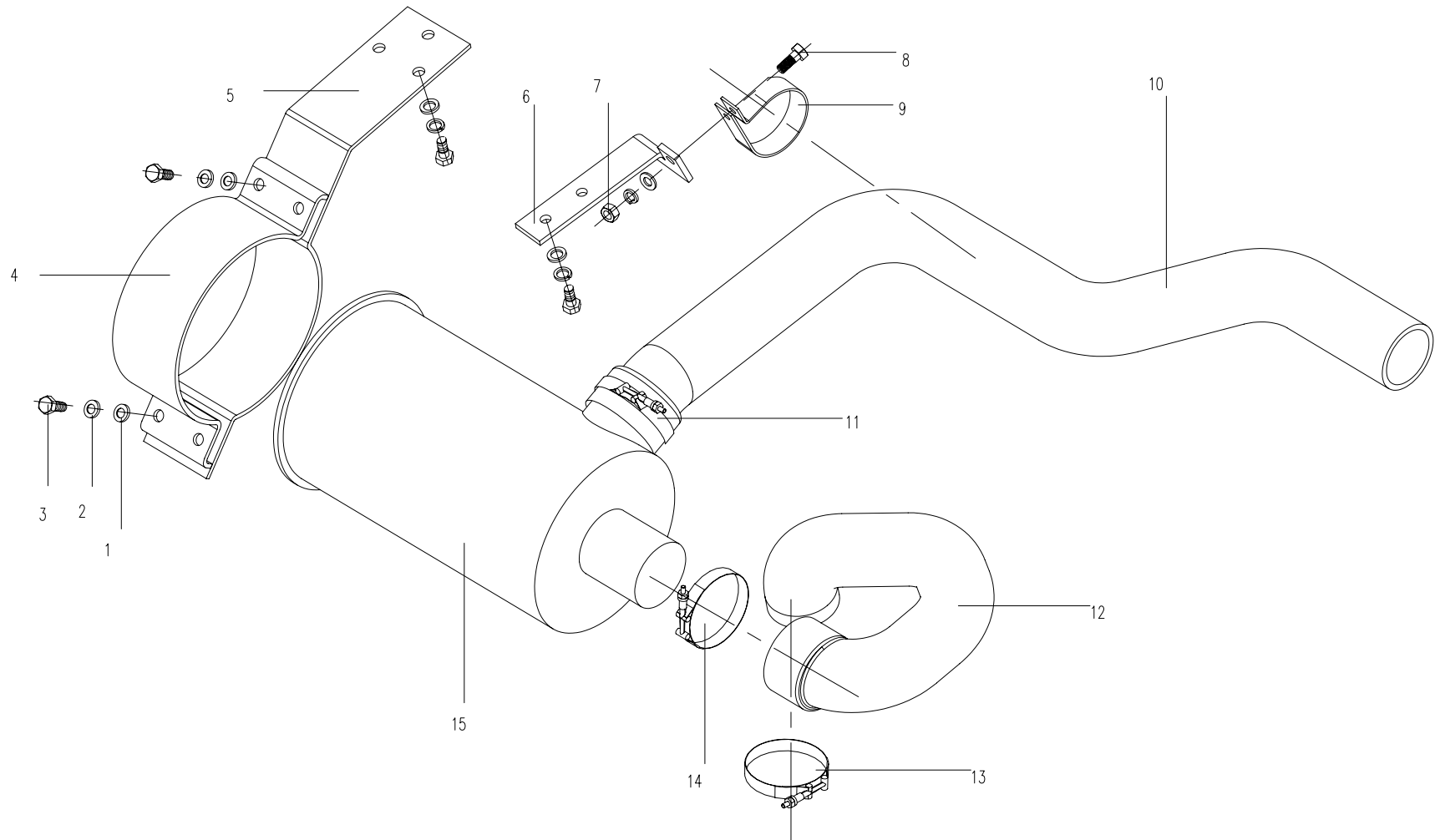

序号 NO	数量 Quantity	代 号 Code		名 称 Name	Description	备 注 Remarks
01	4	GB/T 5783A		螺栓 M8x30	Bolt M8×20	
02	13	GB/T 93		垫圈8	Washer 8	
03	13	GB/T 97.1		垫圈8	Washer 8	
04	1	828-1202005		空滤卡箍	Air filter hoop	
05	1	828A-1202100		空滤支架	Air filter support	
06	1	828A-1201001a		固定架	Fixing support	
07	1	GB/T 6170		螺母M8	Nut M8	
08	6	GB/T 5783A		螺栓M8X20	Bolt M8 × 20	
09	1	828-1202004		管箍	Staple bolt	
10	1	828-1202001		前进气管	Rear air-inlet hose	
11	1	830H-1202007		T型卡箍	"T" hoop	
12	1	828-1202002		后进气管	Rear air-inlet hose	
13	1	830H-1202004		T型卡箍	"T" hoop	
14	1	830H-1202003		T型卡箍	"T" hoop	
15	1	828-1202200		空滤器总成	Air filter assembly	

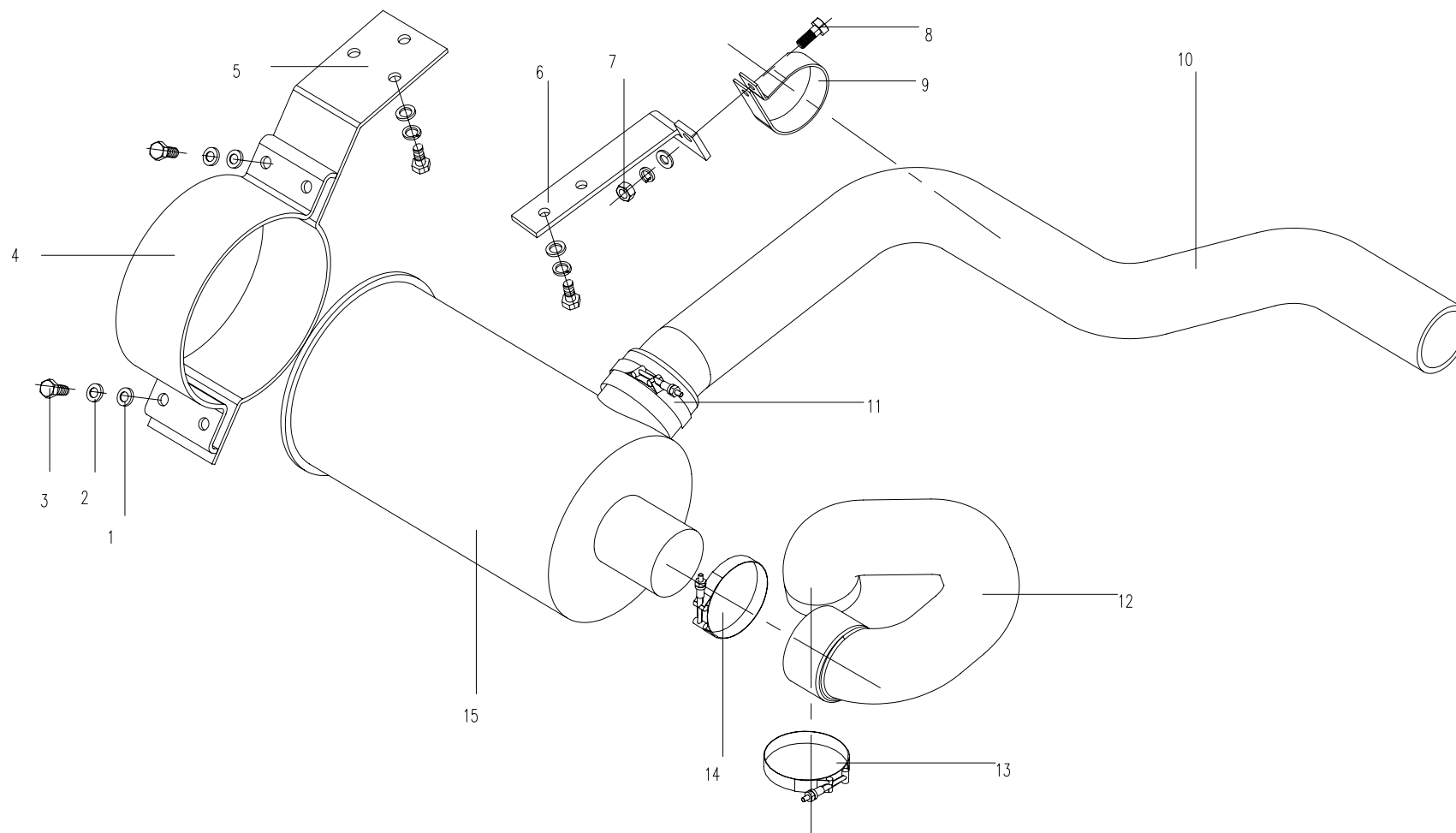

序号 NO	数量 Quantity	代 号 Code		名 称 Name	Description	备 注 Remarks
01	3	GB/T 5783A		螺栓 M8x30	Bolt M8x25	
02	6	GB/T 93		垫圈 8	Washer 10	
03	9	GB/T 97.1		垫圈 8	Washer 10	
04	1	GB/T 5783A		螺栓 M8x50	Bol t M8x50	
05	1	830H-1204003		排气口垫片	Exhaust packing	
06	3	GB/T 6170		螺母 M8	Nut M 8	
07	8	GB/T 97.1		垫圈 10	Washer 10	
08	4	GB/T 6170		螺母 M10	Nut M 10	
09	1	828-1204100		消声器支架	Exhaust support	
10	2	GB/T 5783A		螺栓M8X25	Bol t M8x25	
11	1	828-1204001		尾管夹箍	cirque hoop	
12	4	GB/T 5783A		螺栓 M10x30	Bol t M10 × 30	
13	4	GB/T 93		垫圈 10	Washer 10	
14	4	GB/T 97.1		垫圈 10	Washer 10	
15	2	830H-1204001		紧固箍	tighten hoop	
16	1	828-1204300a		消声器	Muffler	

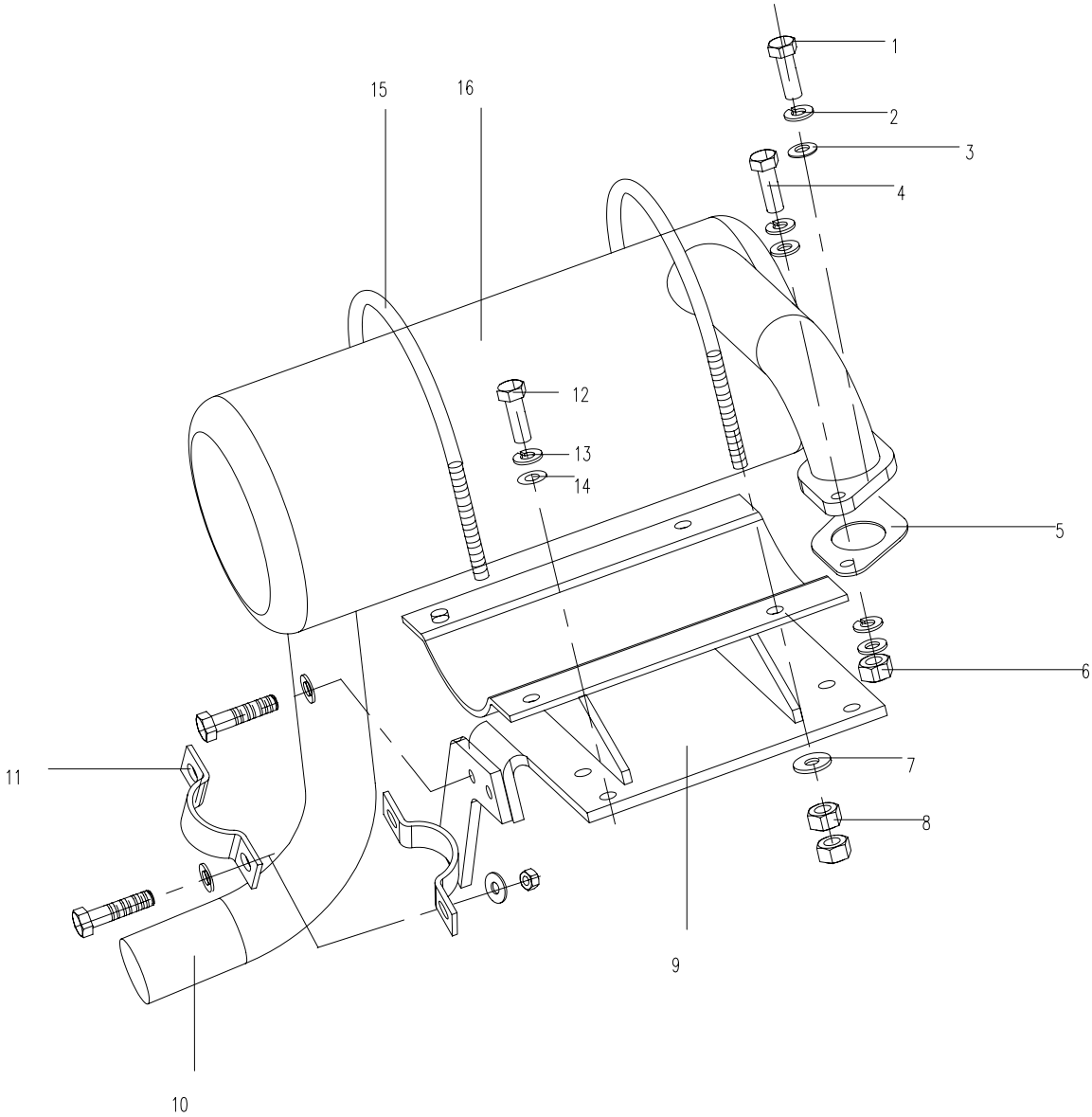

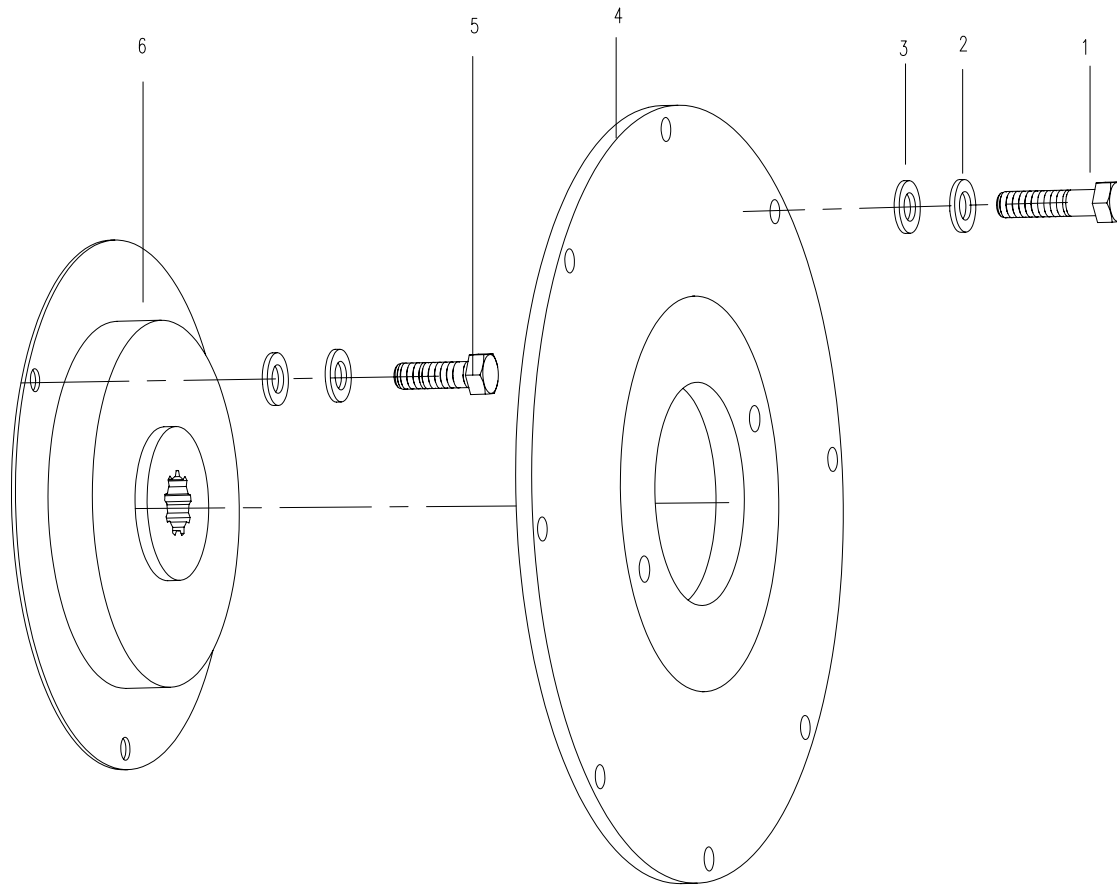

序号 NO	数量 Quantity	代 号 Code		名 称 Name	Description	备 注 Remarks
01	2	GB/T6182		螺母M12	Nut 12	
02	4	810K-1208003		圆垫	Washer	
03	8	828-1206001		减震器	Shock absorber	
04	2	GB/T5782A		螺栓M12X110	Bolt M12×110	
05	8	GB/T 5783A		螺栓M12X35	Bolt M12×35	
06	8	GB/T 93		垫圈 12	Washer 12	
07	8	GB/T 97.1		垫圈 12	Washer 12	
08	1	828-1206100a		右后支架	Rear-right support	
09	8	GB/T 5783A		螺栓M10X30	Bolt M10×30	
10	8	GB/T 93		垫圈 10	Washer 10	
11	8	GB/T 97.1		垫圈 10	Washer 10	
12	1	828-1207100		左后支架	Rear-left support	
13	2	GB/T5782A		螺栓M12X90	Bolt M12×90	
14	1	828-1208100		左前支架	Front-left support	
15	1	828-1209100		右前支架	Front-right support	

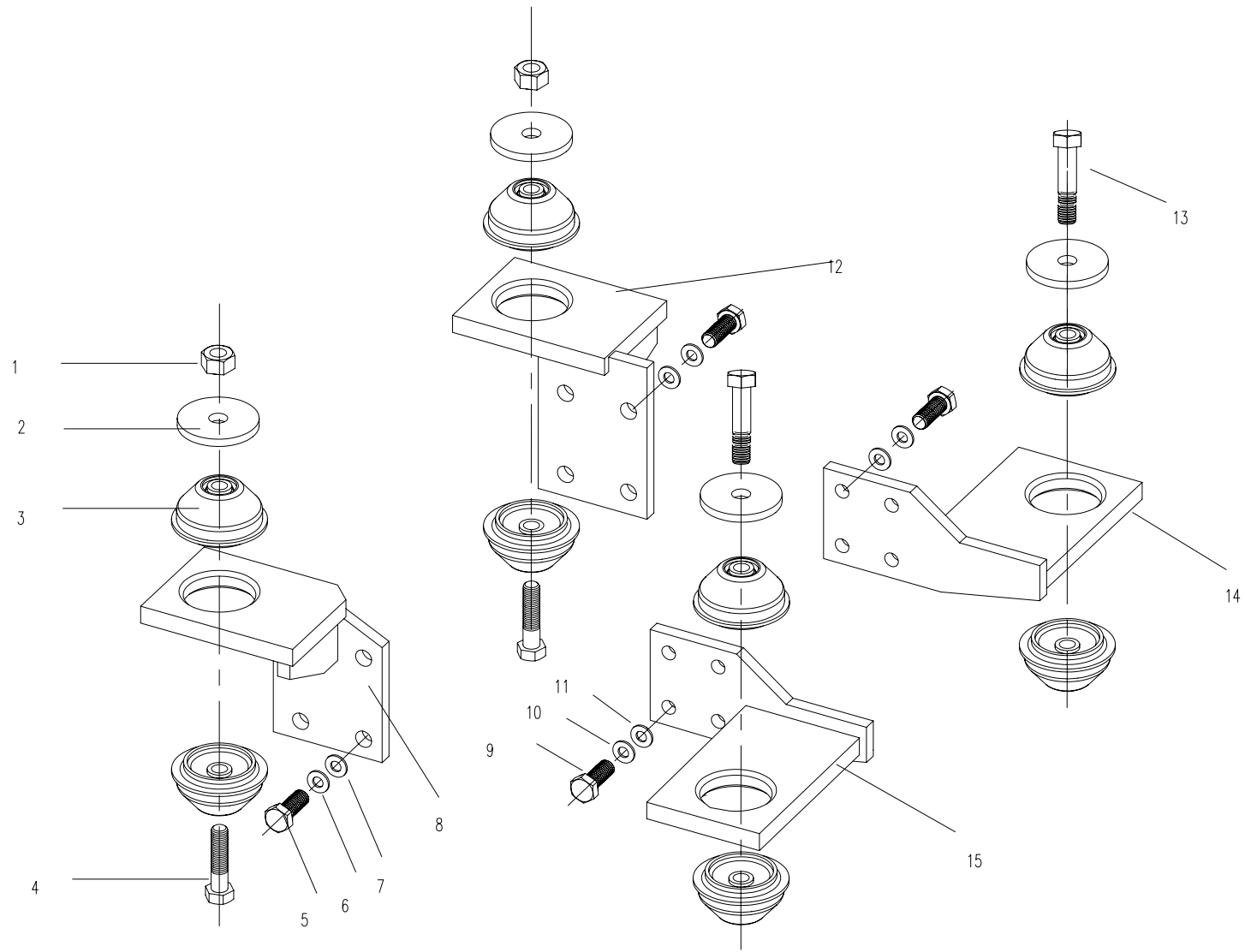

序号 NO	数量 Quantity	代 号 Code		名 称 Name	Description	备 注 Remarks
01	2	GB/T6182		螺母M12	Nut 12	
02	4	810K-1208003		圆垫	Washer	
03	8	828-1206001		减震器	Shock absorber	
04	2	GB/T5782A		螺栓M12X110	Bolt M12×110	
05	8	GB/T 5783A		螺栓M12X35	Bolt M12×35	
06	8	GB/T 93		垫圈 12	Washer 12	
07	8	GB/T 97.1		垫圈 12	Washer 12	
08	1	828-1206100a		右后支架	Rear-right support	
09	8	GB/T 5783A		螺栓M10X30	Bolt M10×30	
10	8	GB/T 93		垫圈 10	Washer 10	
11	8	GB/T 97.1		垫圈 10	Washer 10	
12	1	828-1207100		左后支架	Rear-left support	
13	2	GB/T5782A		螺栓M12X90	Bolt M12×90	
14	1	828-1208100		左前支架	Front-left support	
15	1	828A-1202100		右前支架	Front-right support	

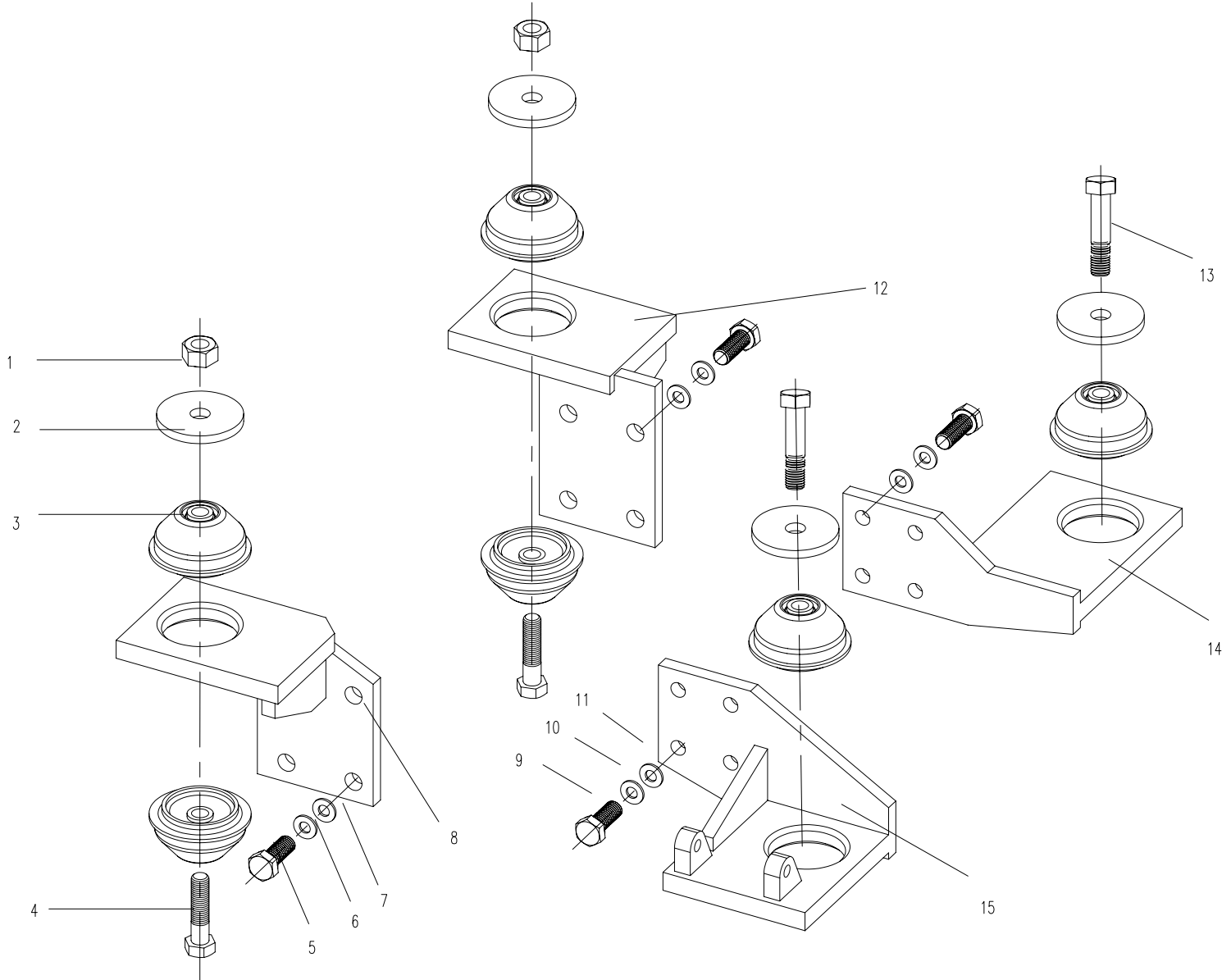

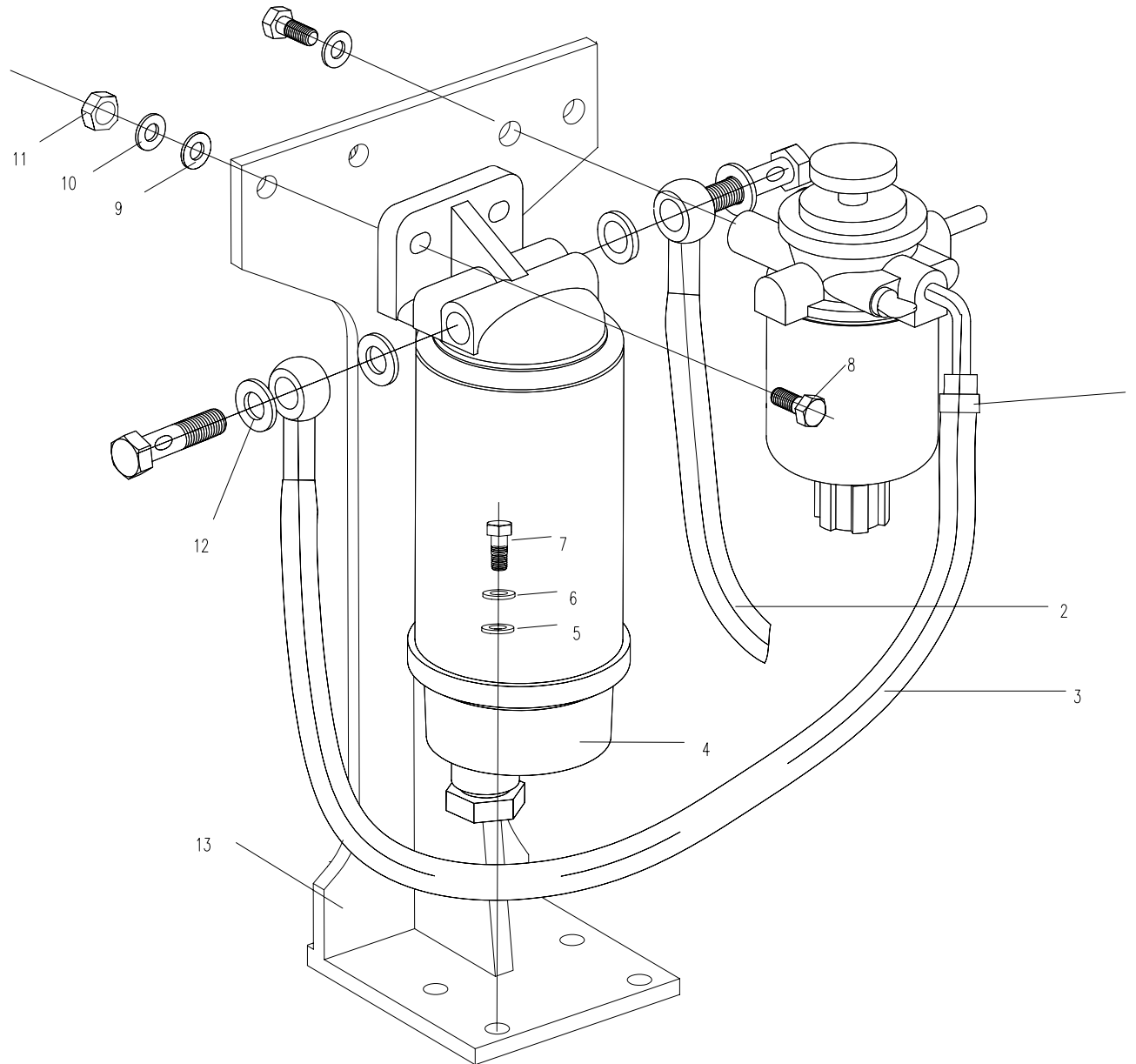

序号 NO	数量 Quantity	代 号 Code		名 称 Name	Description	备 注 Remarks
01	1	860-1209008		软轴固定销	Flexible fixation pin	
02	1	GB/T 29.2		螺栓M5X10	Bolt M5×10	
03	1	GB/T 97.1		垫圈 6	Washer 6	
04	1	GB/T 91		开口销2X16	Hatch pin2×16	
05	5	GB/T 93		垫圈 8	Washer 8	
06	1	GB/T 97.1		垫圈 8	Washer 8	
07	1	828-1212100		软管组件	Flexible assembly	
08	1	GB/T 6173		螺母 M10×1	Nut M10×1	
09	2	GB/T 70		螺钉M6X45	Bolt M6×45	
10	1	830D-1206210		油门盒子总成	Gun box assemble	
11	1	801-1206200		手柄头	Handle head	
12	1	830-1206101		停车手柄	Parking handle	
13	1	GB/T 889.1		螺母M6	Nut M6	
14	1	801-1206005		压板	Press board	
15	1	GB/T 955		垫圈12	Washer 12	
16	1	GB/T 5783A		螺栓M5X16	Bolt M5×16	
17	1	830-1206203		导轮	Idler pulley	
18	1	GB/T 6170		螺母M8	Nut M8	
19	1	830-1206202		连接板	Connecting board	
20	1	GB/T 5783		螺栓M6X25	Bolt M6X25	

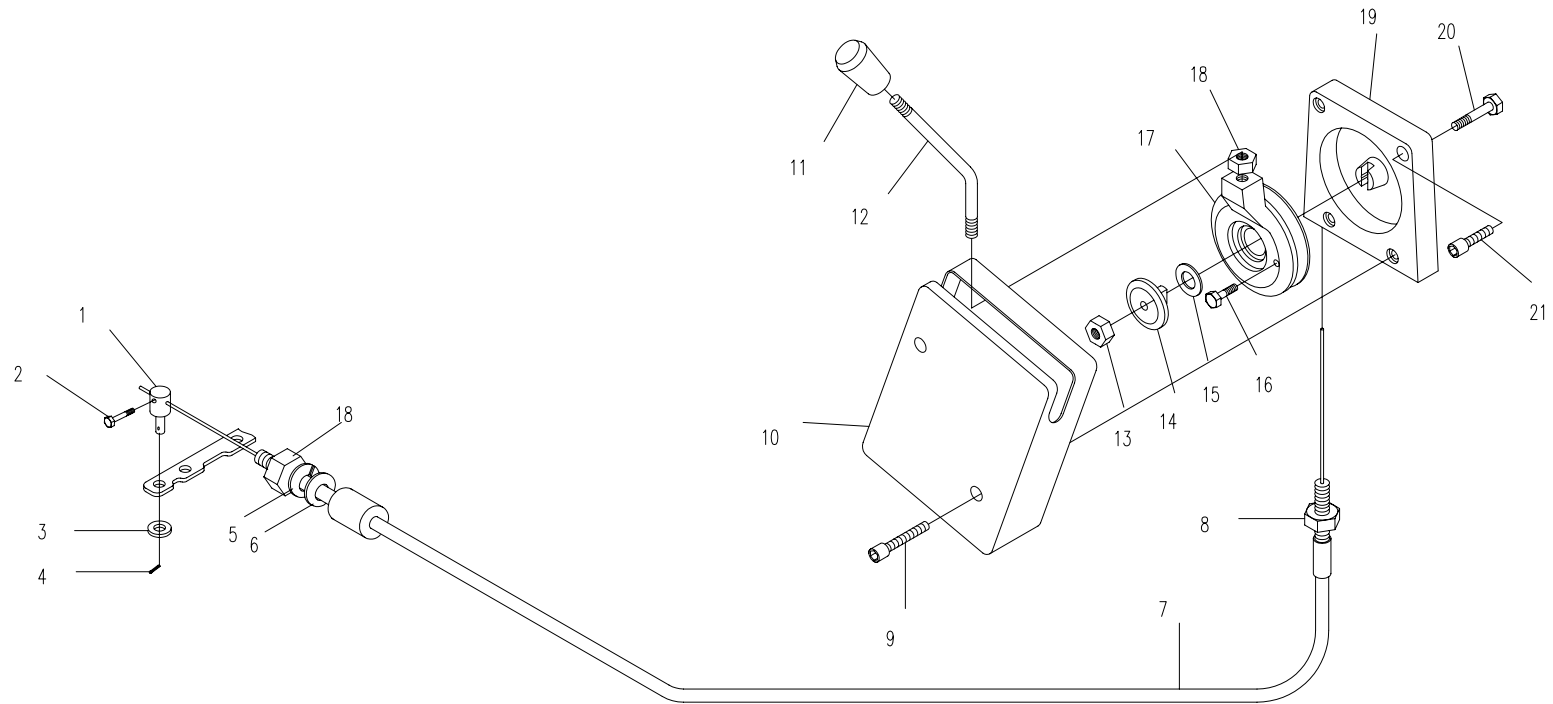

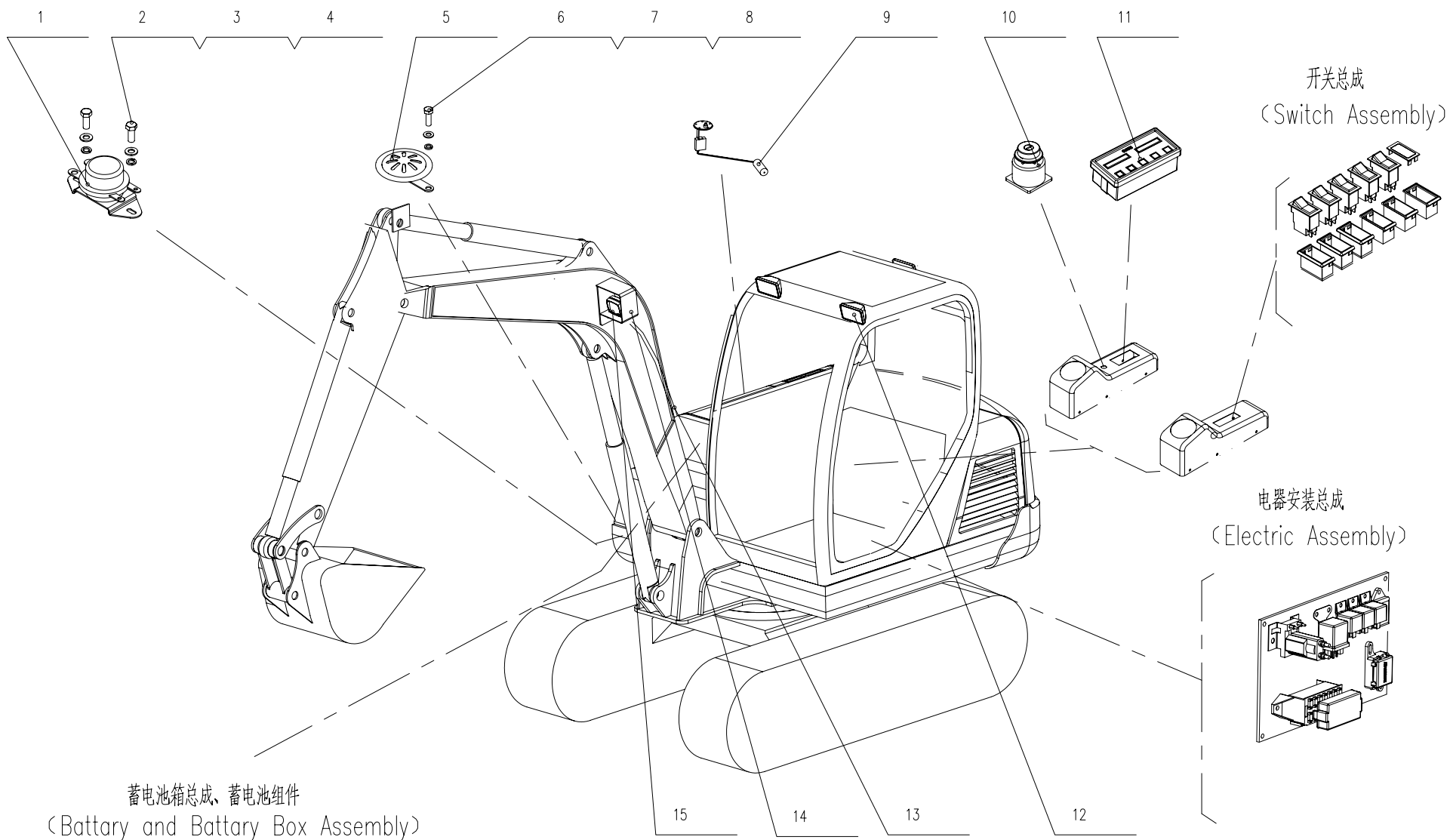

开关总成
(Switch Assembly)

电器安装总成
(Electric Assembly)

蓄电池箱总成、蓄电池组件
(Battery and Battery Box Assembly)

序号 NO	数量 Quantity	代 号 Code		名 称		Description	备 注 Remarks
1	1	T0401-01111		电磁式电源总开关	DK138	Main switch	
2	2	GB/T5783		螺栓M10X25		Bolt M10X25	
3	2	GB/T93		弹簧垫圈10		Washer 10	
4	2	GB/T97.1		垫圈10		Washer 10	
5	1	T0416-02102		电喇叭	DL129	Horn	
6	1	GB/T5783		螺栓M8X25		Bolt M8X25	
7	1	GB/T93		弹簧垫圈8		Washer 8	
8	1	GB/T97.1		垫圈8		Washer 8	
9	1	T0411-05102		燃油油位传感器	3827N-010-A	Fuel level sensor	
10	2	T0405-03111		顶灯	12V	Cab Lamp	
11	1	T0401-04102		起动开关	JK406C-1	Backup switch	
12	1	T0412-01311		组合仪表	2511T12	Instrument	
13	3	T0405-02111		工作灯	12V	Work lamp	
14	1	T0408-01111		点烟器	12V	Cigaret lighter	
15	1	T0406-02111		雨刮器	12V	Wipper	
16	1	828A-1310100		主线束		Wiring harness	
17	1	828-1303000		工作灯框架		Lamp Frame	
18	1	T0405-02113		工作灯		Work Lamp	
19	1	830H-1300200		收音机总成		Radio ASM	

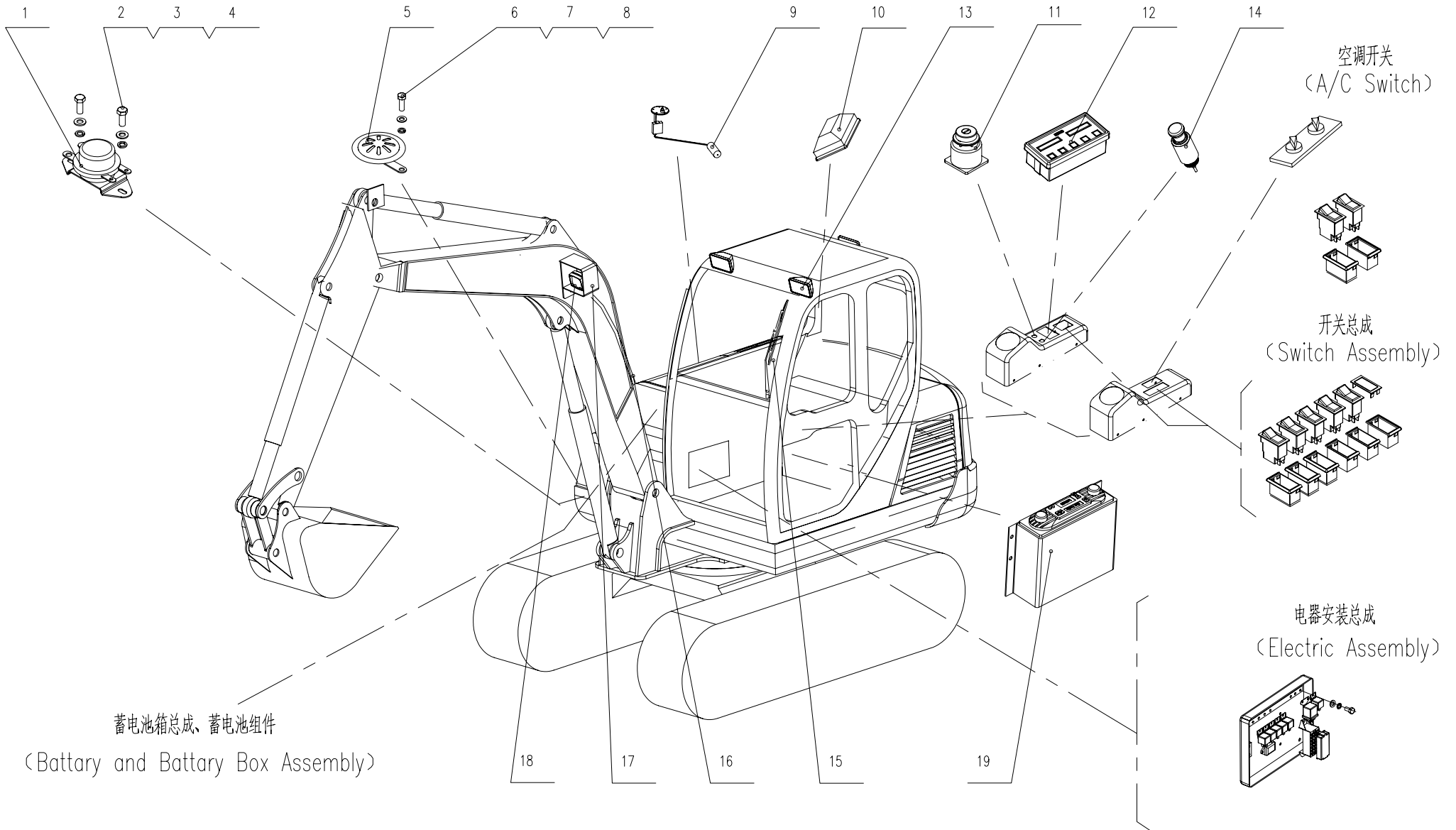

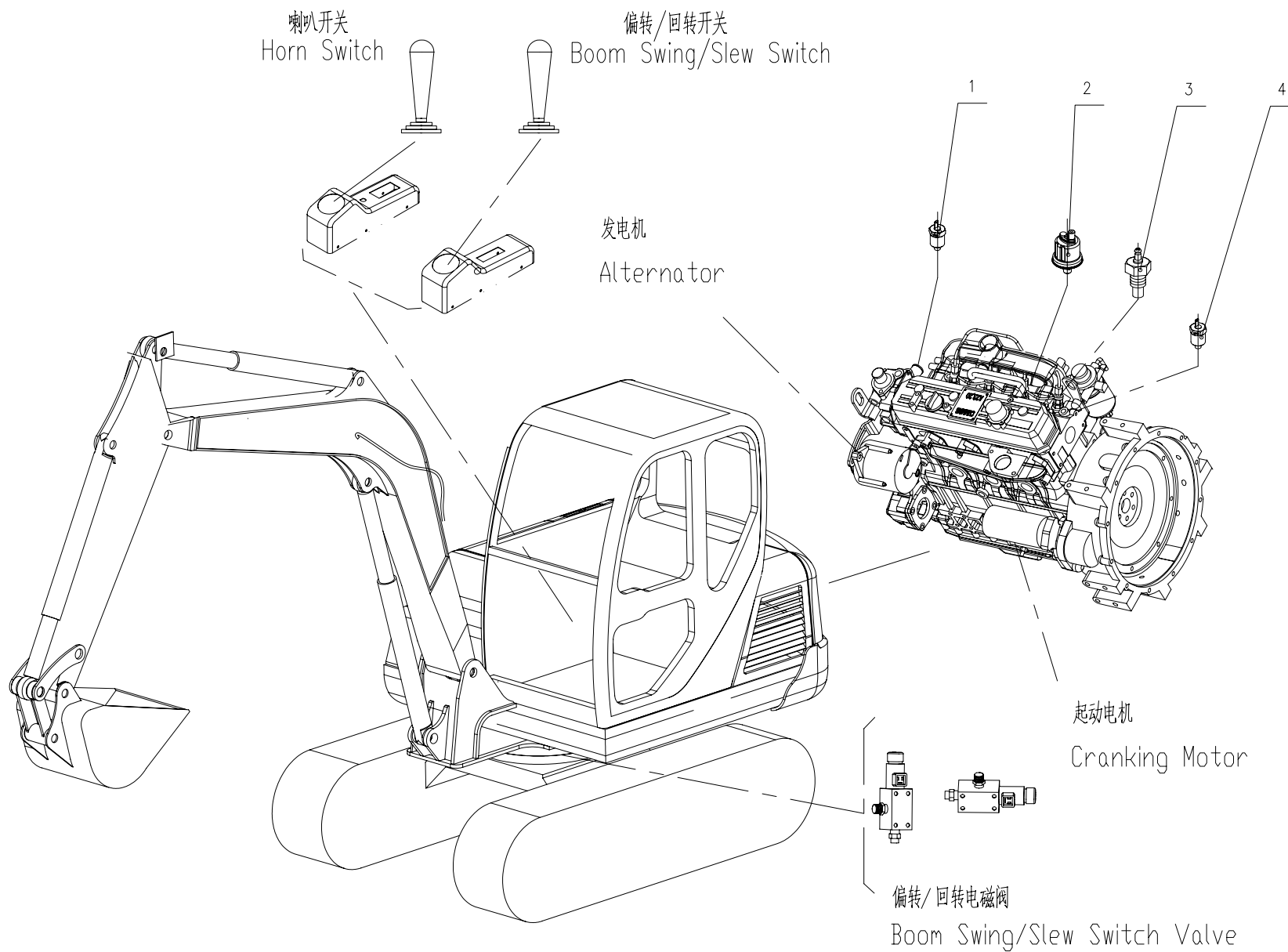

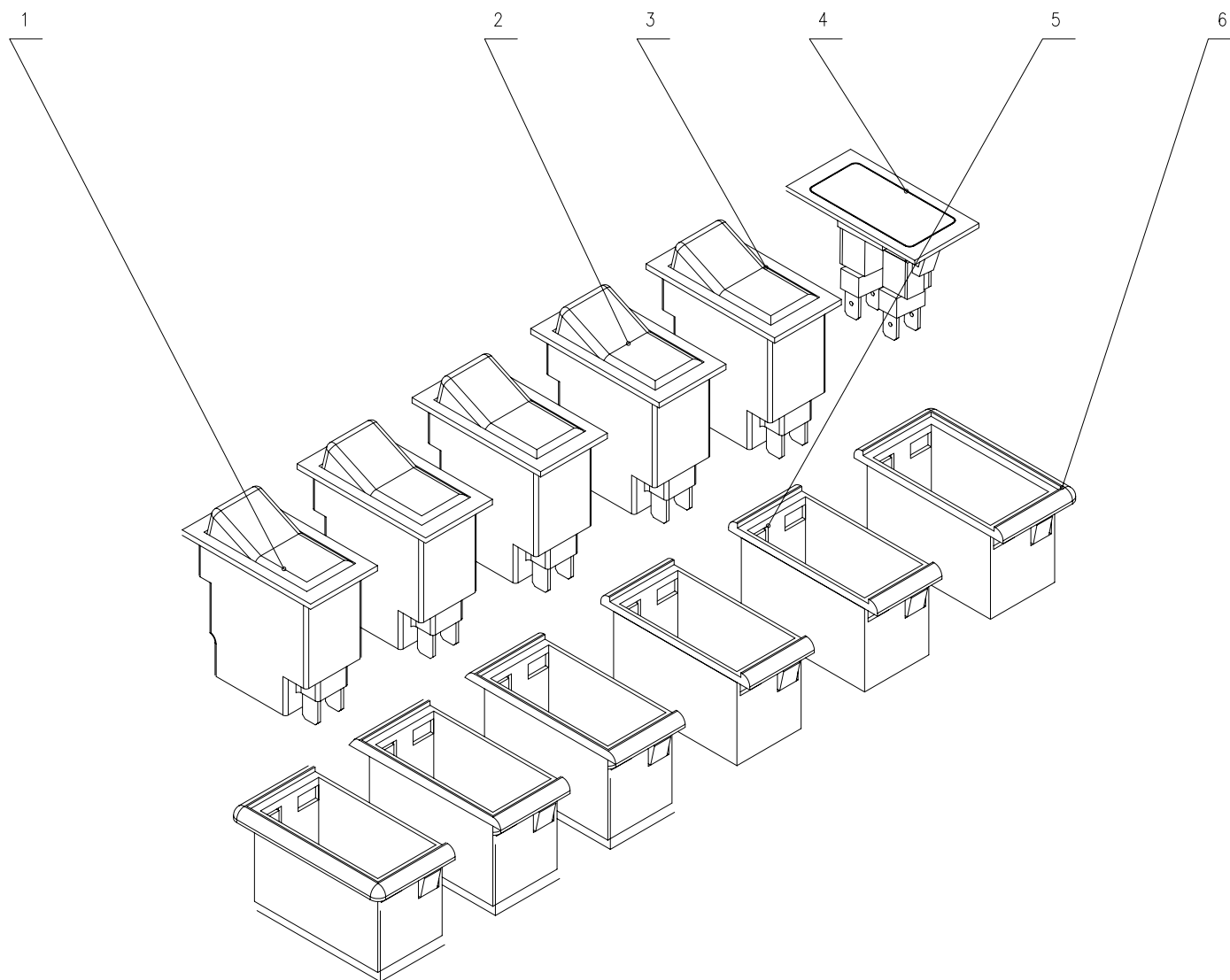

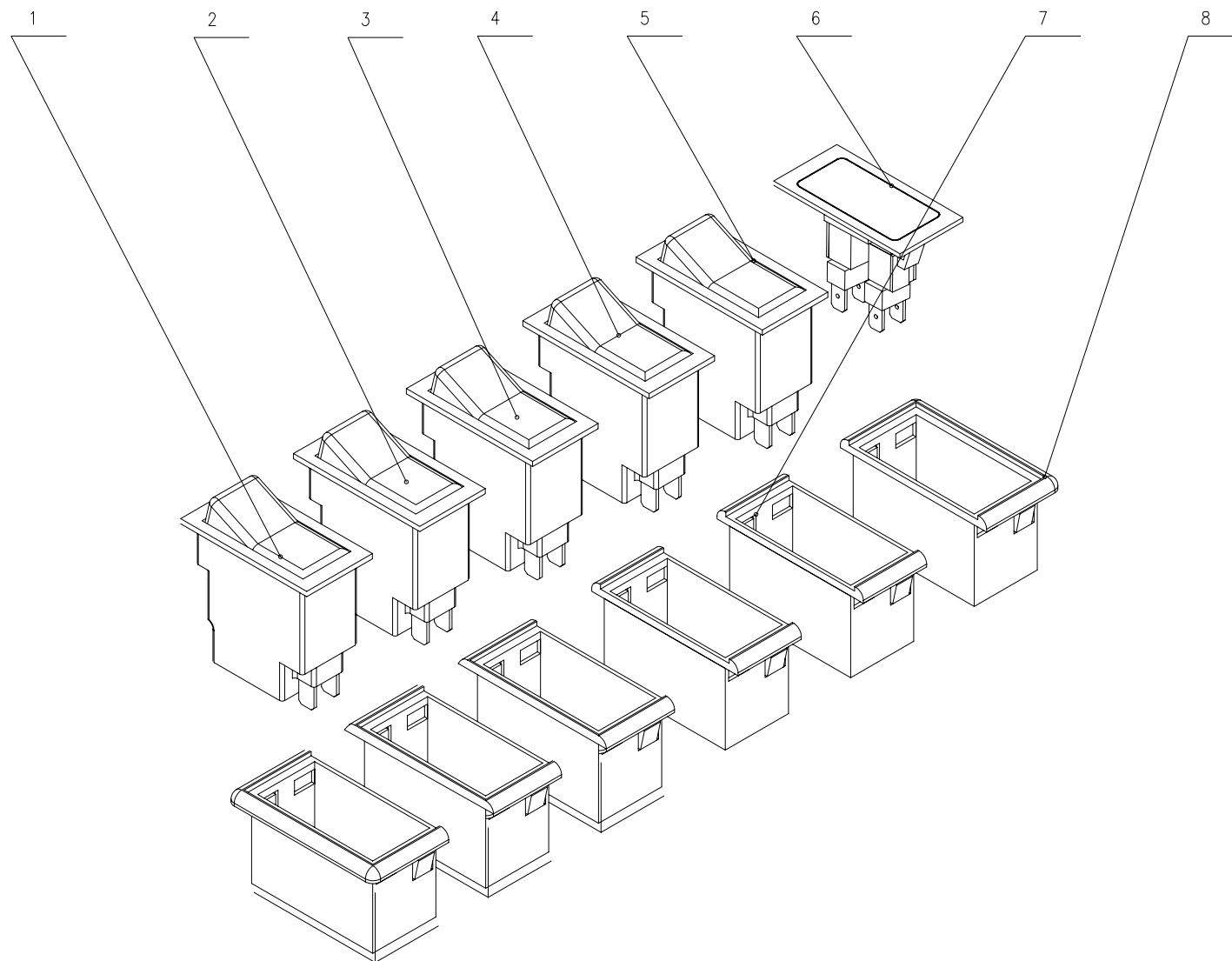

序号 NO	数量 Quantity	代 号 Code		名 称		Description	备 注 Remarks
1	1	T0404-01211		起动继电器	12V	Starter Relay	Cummins
2	1	T0404-03111		预热继电器	JD191A-12V	Glow Relay	
3	3	T0404-02111		通用继电器	JD191E-1510	Relay	
4	1	T0404-05211		预热时间继电器		Glow Timer	Cummins
5	1	828-1301200a		十四路熔断器		14 place fuse box	
6	1	830H-1300110		二路熔断器		2 place fuse box	
7	12	GB/T818		螺栓M5X12		Bolt M5X12	
8	12	GB/T93		垫圈5		Washer 5	
9	12	GB/T97.1		垫圈5		Washer 5	
10	4	T0402-02101		5A 保险片	BX2011C-5A	5A Fuse	
11	3	T0402-02105		20A 保险片	BX2011C-20A	20A Fuse	
12	1	T0402-02103		10A 保险片	BX2011C-10A	10A Fuse	
13	1	T0402-02104		15A 保险片	BX2011C-15A	15A Fuse	
14							
15							
16							
17							
18							
19							
20							
21							
22							
23							

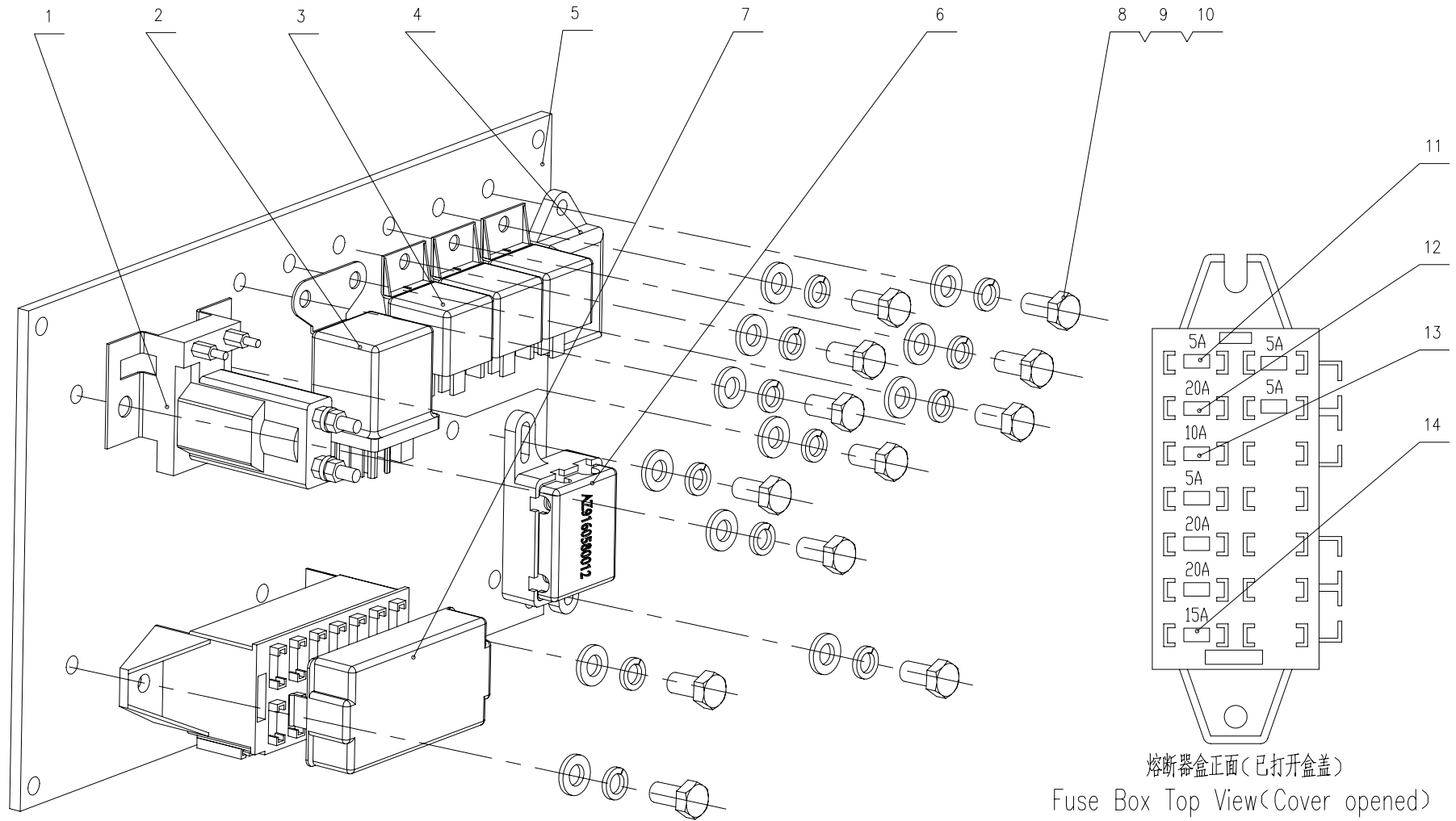

熔断器盒正面(已打开盒盖)
Fuse Box Top View (Cover opened)

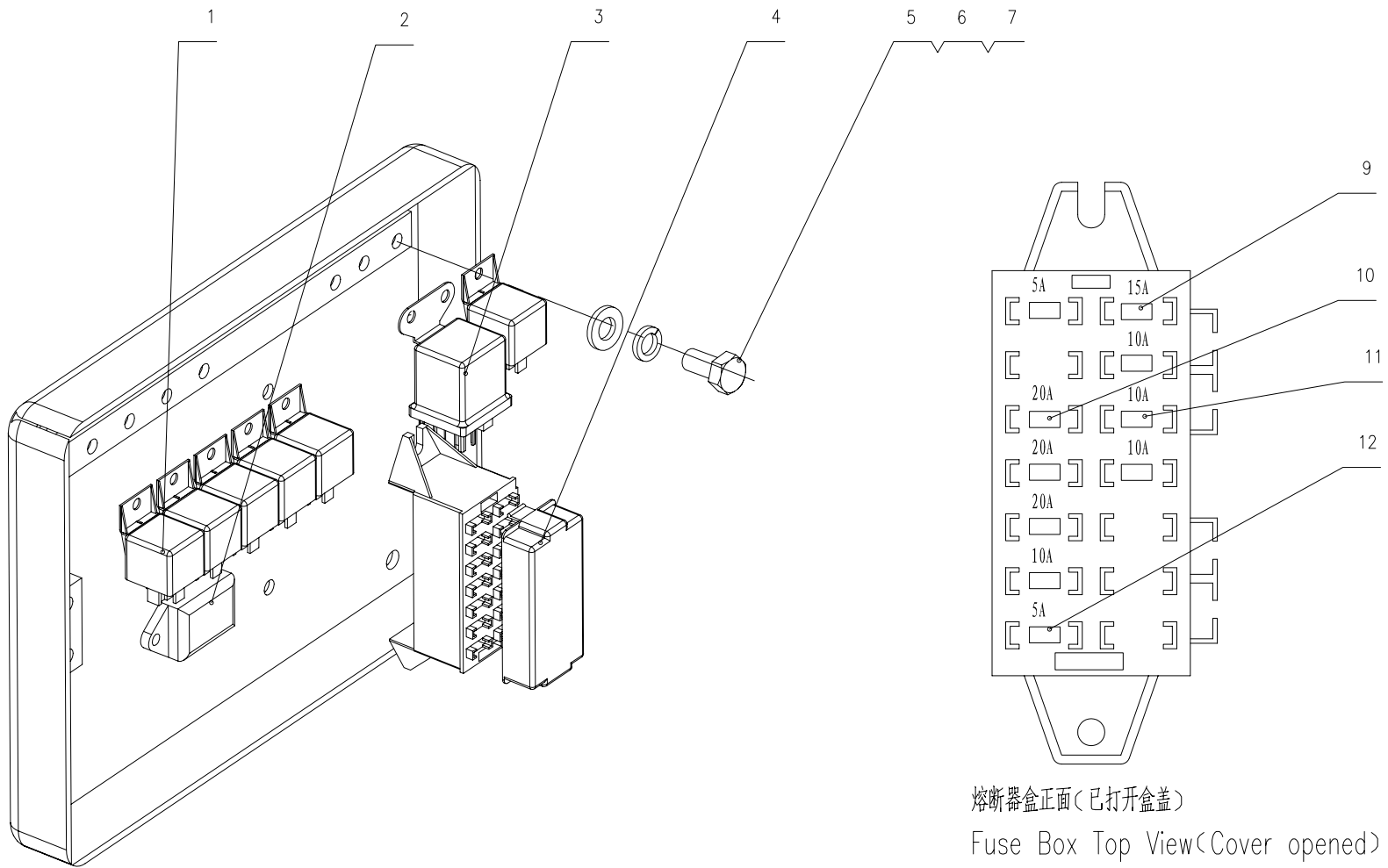

熔断器盒正面(已打开盒盖)

Fuse Box Top View(Cover opened)

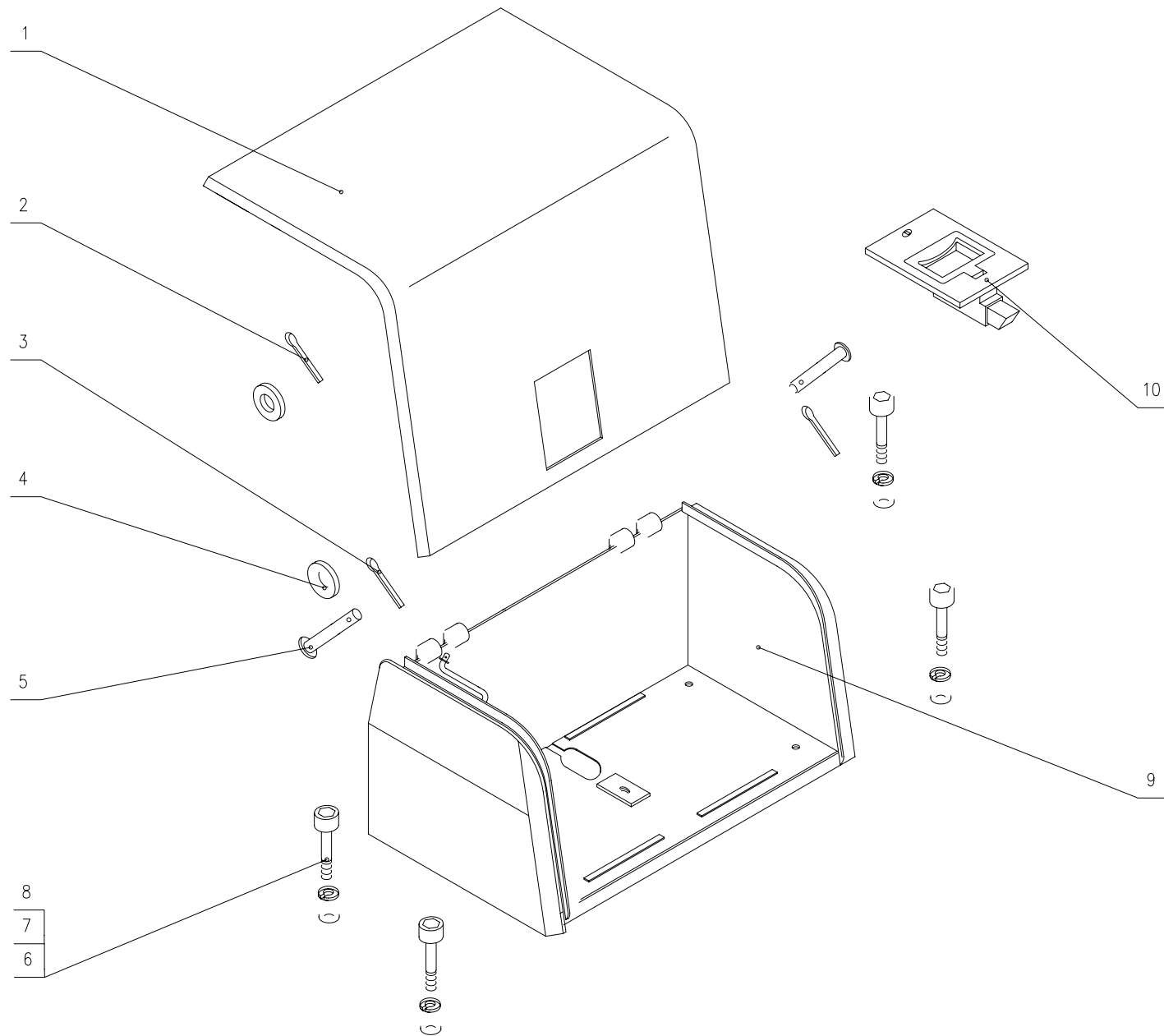

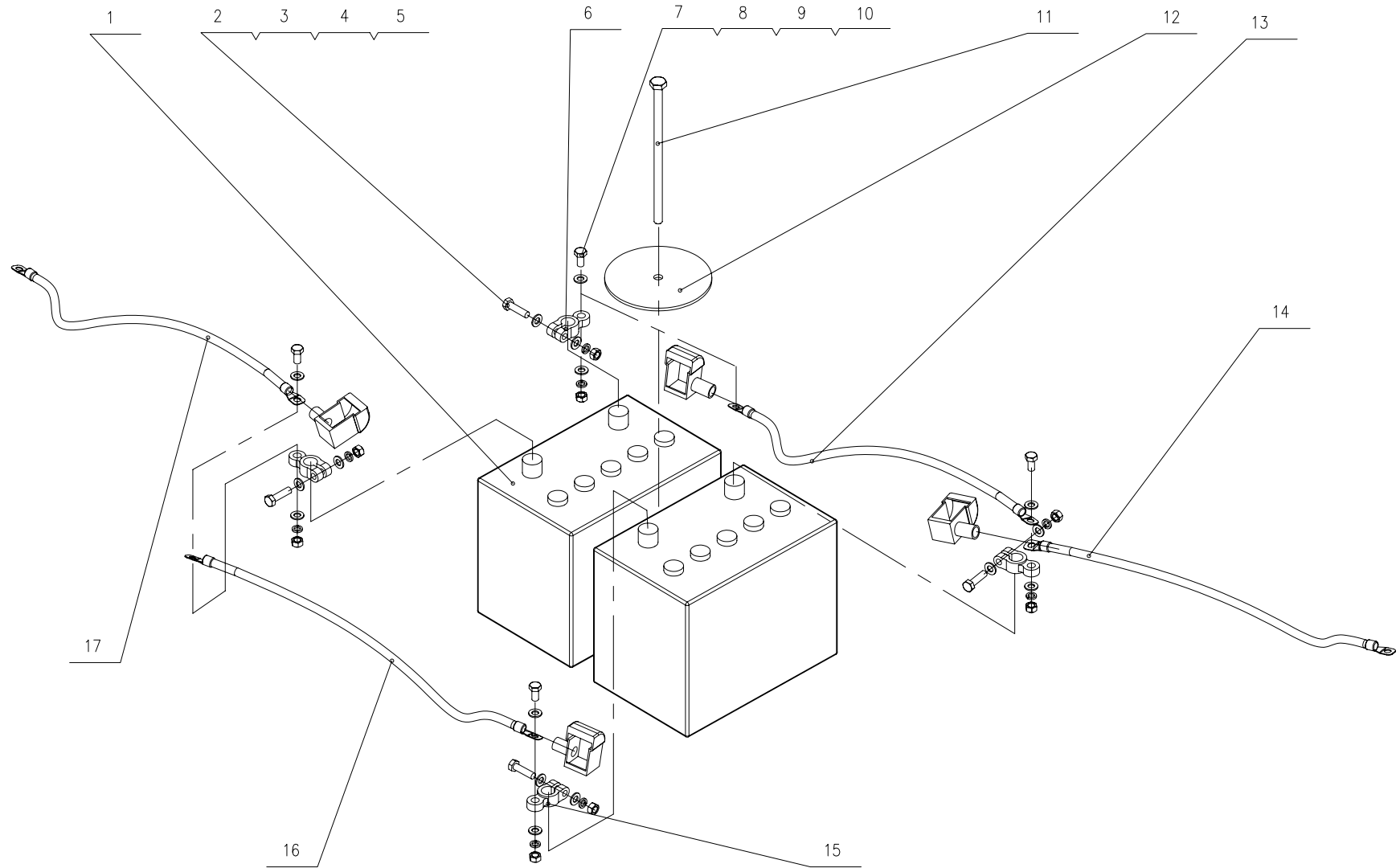

导线颜色中英文对照
Table of Color Symbol

黑色	BK
红色	R
白色	W
黄色	Y
绿色	G
蓝色	BL
棕色	BR
粉红色	Pink
灰色	GY
紫色	V
红/白色	R/W
红/黑色	R/BK
红/黄色	R/Y
红/蓝色	R/BL
红/绿色	R/G
黄/黑色	Y/BK
黄/绿色	Y/G

