

## PREFACE

1. This parts catalog is the last edition of YANMAR Super-Mini Backhoe, Scoopy B03

2. Parts catalog history

	Parts catalog No.	Published	Remarks
First edition	000Y00K2630	Jun., 1990	Scrap old edition
Last edition	000y00K2631	Nov., 1994	

3. Model Name

SECTION	Comp	Model	Manufactured	Machine No.
I	(A)	B03 G (GREEN)	90/4 ~ 91/4	00501 ~ 01477
	(B)	B03 P (PINK)	90/4 ~ 90/6	00506 ~ 00610
	(C)	B03 Y (YELLOW)	91/7 ~ 91/4	00636 ~ 01456
II	(A)	GA120R-DZB	90/4 ~ 91/6	20854 ~ 43816

4. Painted Color

Painted color	Paint code (16 #)	Spray code
Yanmar emerald green	933110-91764	977620-30761
Yanmar rose pink	933110-91775	977620-30771
Yanmar saffron yellow	933110-91603	977620-30381
Yanmar charcoal gray	981101-09516	977620-30371
Yanmar warm gray	—	TOR-90450003
Yanmar red	—	TOR-90400003

5. Your understanding is asked that Parts catalog is not archival data manual setting forth such as maintenance servicing procedures, this Parts catalog is using simplified illustration & the contents of this Parts catalog may be altered without prior notice.

Be sure to use Yanmar genuine parts in your maintenance servicing of Yanmar product

## SPECIFICATIONS

Name		<b>YANMAR CRAWLER BACKHOE</b>	
Model		<b>B03</b>	
Engine	Model	GA120RDZB	
	Type	Vertical 4-cylinder air-cooled gasoline(OHV)	
Dimensions	Transport length	mm	2010
	Transport width	mm	600
	Transport height	mm	1050
Std. bucket capacity		m <sup>3</sup>	0.007
Std. bucket width(Outside)		mm	250
Max. digging depth		mm	1010
Max. cutting height		mm	1800
Max. dump height		mm	1220
Max. reach at ground level		mm	1920
Boom swing angle		degree	Left70・Right70
Max. digging force		kgf	350
Travel speed		km/h	1.4
Gradability		degree	25
Average ground pressure		kgf/cm <sup>2</sup>	0.17
Track shoe width(Std.)		mm	50
Cable	Width×height	mm	600×160
	Capacity	m <sup>3</sup>	0.015
Machine mass		kg	350

絵目次 (1) . . . . . 主要部分  
 PICTURESQUE INDEX(1) . . . MAIN PARTS

結核 Fig.1-3  
 LABEL

操縦装置 Fig.10-12  
 CONTROL EQUIPMENT  
 旋回装置 Fig.14  
 TURNING EQUIPMENT  
 コントロールド Fig.24-26  
 CONTROL VALVE

バッテリー Fig.7  
 BATTERY  
 カバー & ボネット Fig.15  
 COVER & BONNET

71A & 電装品 Fig.8  
 ACCELERATOR & ELECTRIC PART

油圧配管 Fig.27-29  
 HYD. OIL PIPING

ブームシリンダ Fig.17  
 BOOM CYLINDER

ブーム & アーム Fig.31  
 BOOM & ARM

アームシリンダ Fig.18  
 ARM CYLINDER

走行モータ Fig.22  
 DRIVING MOTOR

フレーム Fig.13  
 FRAME

バケット Fig.32  
 BUCKET

エンジンマウント & エンジン付属品 Fig.4  
 ENGINE MOUNT & ENGINE ACCESSORY  
 マフラー & ダクト Fig.5  
 MUFFLER & DUCT  
 油圧ポンプ & ポンプマウント Fig.16  
 HYD. OIL PUMP & PUMP MOUNT

バケットシリンダ Fig.19  
 BUCKET CYLINDER

スイングシリンダ Fig.20  
 SWING CYLINDER

作動油タンク Fig.23  
 HYD. OIL TANK

ブレードシリンダ Fig.21  
 BLADE CYLINDER

F.O.タンク & F.O.パイプ Fig.6  
 FUEL TANK & FUEL LINE

ブレード Fig.33  
 BLADE

油潤滑装置 Fig.30  
 GREASING

アイダ、トラックローラ & クローラ Fig.9  
 IDLER, TRACK ROLLER & CRAWLER

絵目次 (2) . . . . . 油圧関係  
 PICTURESQUE INDEX(2) . . . . . HYDRAULIC SECTION

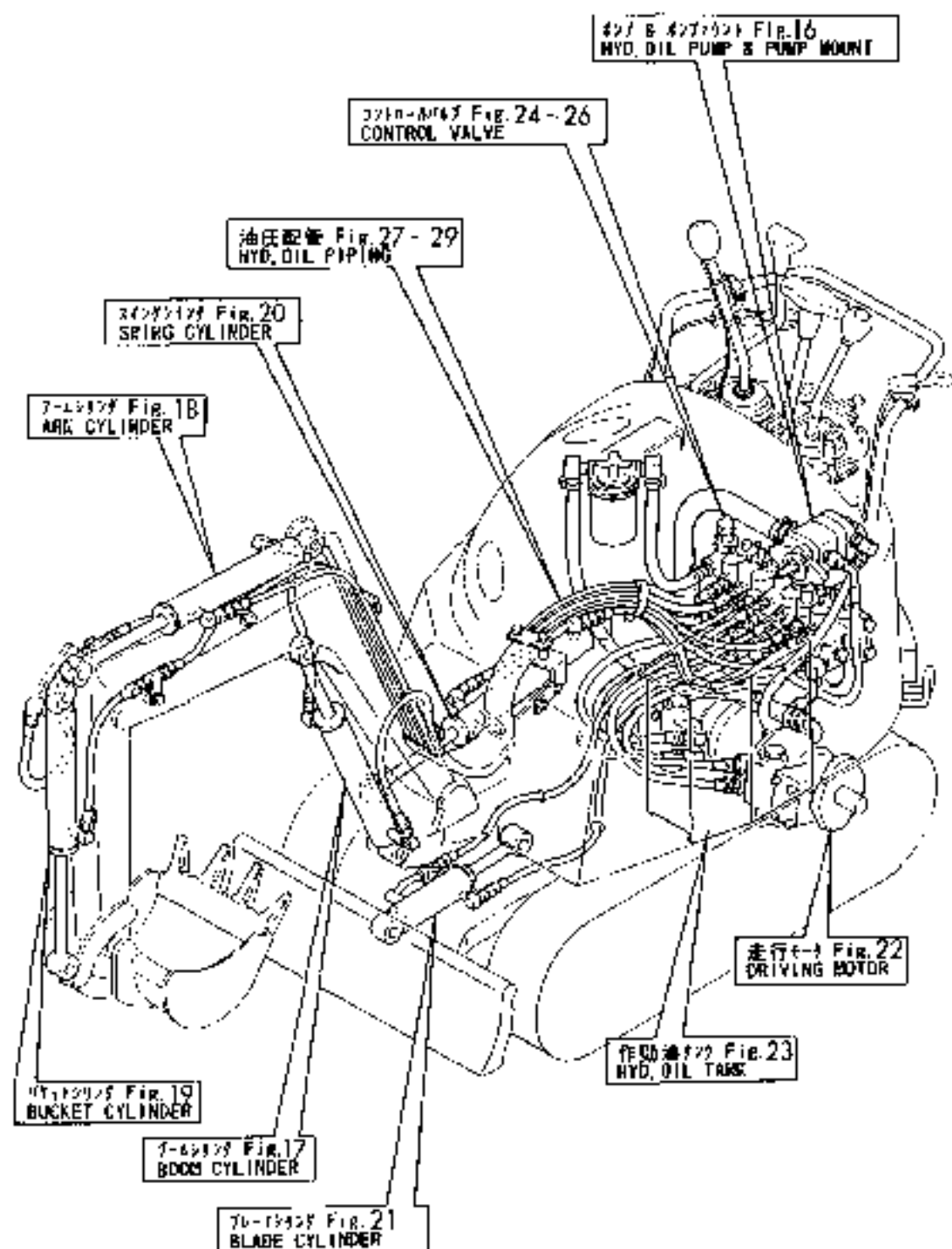

配線図  
WIRING DIAGRAM

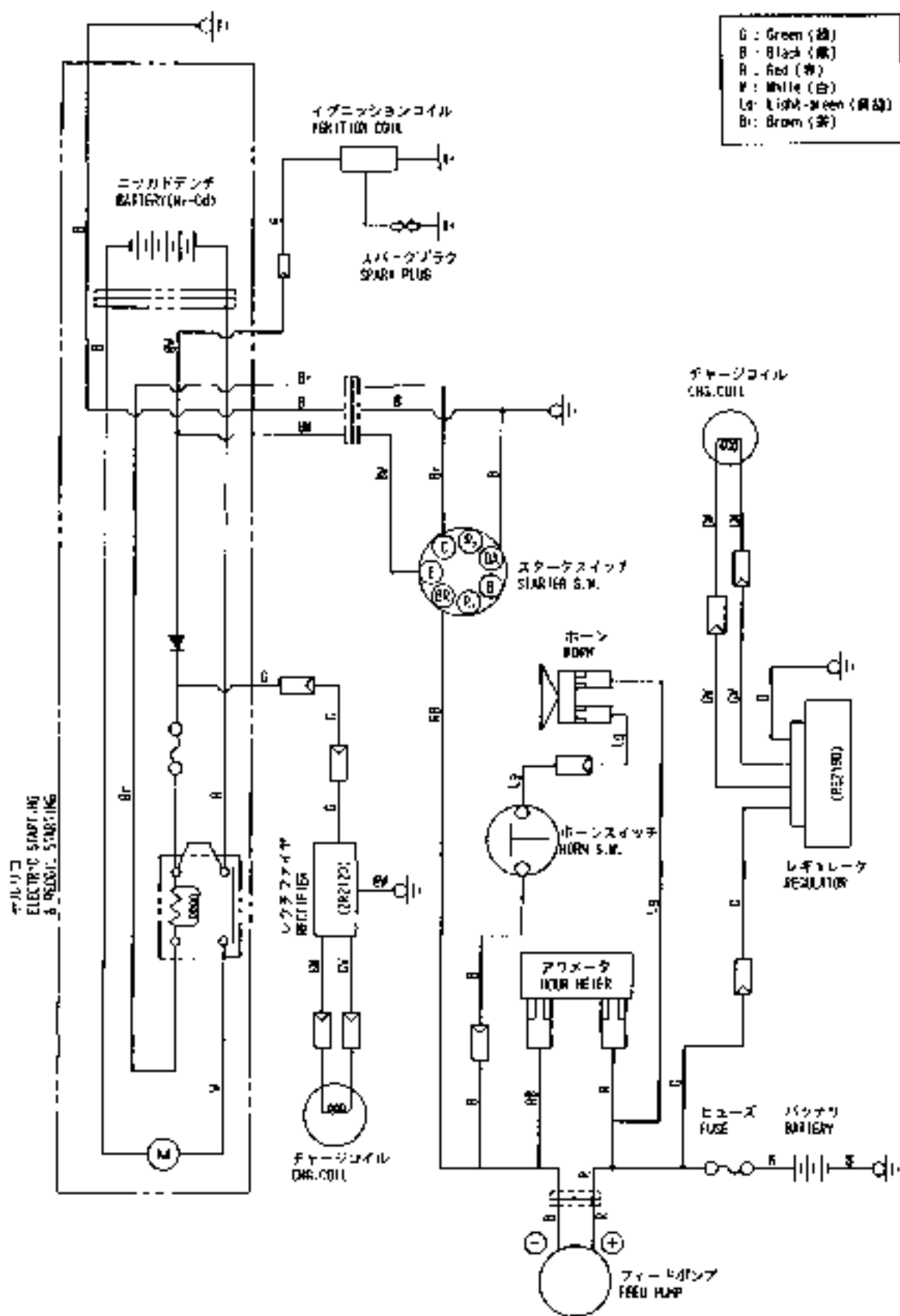

[ Info ]

PcNo=Y00K2631

PcName=B03( »²¼Ō³ ) (B4451)

JpnUse=1

JpnSec1=Œš<@

JpnSec2=fofbfNfz [

JpnSec3=B

JpnPreface=1

EngUse=1

EngSec1=CONSTRUCTION

EngSec2=EXCAVATOR (B)

EngSec3=B

EngPreface=1

2A,1,,772155-03100,, "LABEL SET(GREEN.PINK",1,1,,,,,,,,,,,,,  
2A-1,1,,772155-03101,, "LABEL SET(GREEN)",1,,,,,S,,M01478,,,,,  
2B,1,,772155-03120,, "LABEL SET, B03.Y",,1,,,,,W,,,,,M00646,,,,,  
2B-1,1,,772155-03121,, "LABEL SET (YELLOW)",,1,,,,,S,,,,,M01478,,,,,  
3A,2,,172155-03120,, "LABEL, B03",1,1,,,,,,,,,,,,,  
3B,2,,172155-03330,, "LABEL, B03(L)",,1,,,,,,,,,,,,,  
4,2,,172155-03130,, "LABEL, GREASING",1,1,1,,,,,,,,,,,,,  
5,2,,172155-03140,, "LABEL, CAUTION",1,1,1,,,,,,,,,,,,,  
5-1,2,,172155-03141,, "LABEL C, CAUTION",1,1,1,,,,,Q,,M01037,,M01037,,M01037,,,,,  
6,2,,172155-03150,, "LABEL, FUEL COCK",1,1,1,,,,,,,,,,,,,  
7,2,,172155-03160,, "LABEL, GREASE-SWING",1,1,1,,,,,,,,,,,,,  
8,2,,172155-03170,, "LABEL, GREASING",1,1,1,,,,,,,,,,,,,  
9,2,,172131-03180,, "LABEL, KEY SWITCH",1,1,1,,,,,,,,,,,,,  
10,2,,172141-03181,, "LABEL, RESERVER(C)",1,1,1,,,,,,,,,,,,,  
11,2,,172155-03180,, "LABEL, ENGINE OIL",1,1,1,,,,,,,,,,,,,  
12,2,,172155-03190,, "LABEL, TURN-COOK",1,1,1,,,,,,,,,,,,,  
13,2,,172155-03200,, "LABEL, OPERATION",1,1,1,,,,,,,,,,,,,  
13-1,2,,172155-03450,, "LABEL, OPERATION",1,1,1,,,,,S,,M01478,,M01478,,M01478,,,,,  
14A,2,,172155-03210,, "LABEL, BOOM",1,1,,,,,,,,,,,,,  
14B,2,,172155-03350,, "LABEL, BOOM(Y.L)",,1,,,,,,,,,,,,,  
15A,2,,172155-03220,, "LABEL, BOOM R",1,1,,,,,,,,,,,,,  
15B,2,,172155-03360,, "LABEL, BOOM(Y.R)",,1,,,,,,,,,,,,,  
16,2,,172155-03230,, "LABEL, YANMAR 280",1,1,1,,,,,,,,,,,,,  
17A,2,,172155-03240,, "LABEL, B03 R",1,1,,,,,,,,,,,,,  
17B,2,,172155-03340,, "LABEL, B03(R)",,1,,,,,,,,,,,,,  
18,2,,172155-03310,, "LABEL, OILING",1,1,1,,,,,,,,,,,,,  
19A,2,,172155-03250,, "LABEL, STRIPE (-1)",1,1,1,,,,,,,,,,,,,  
20A,2,,172155-03110,, "LABEL, SPACIFICATION",1,1,1,,,,,,,,,,,,,  
21A,2,,172155-03280,, "LABEL, STRIPE (R1)",1,1,1,,,,,,,,,,,,,  
22,2,,172141-03350,, "LABEL, QUICK(C)",1,1,1,,,,,Z,,M01478,,M01478,,M01478,,,,,  
23,2,,160690-07060,, "LABEL, CAUTION",1,1,1,,,,,,,,,,,,,  
24,2,,172155-03260,, "LABEL, STRIPE (L2)",1,1,1,,,,,,,,,,,,,  
25,2,,172155-03270,, "LABEL, STRIPE (-3)",1,1,1,,,,,,,,,,,,,  
26,2,,172155-03290,, "LABEL, STRIPE (R2)",1,1,1,,,,,,,,,,,,,  
27,2,,172155-03300,, "LABEL, STRIPE (R3)",1,1,1,,,,,,,,,,,,,  
28,2,,172155-03370,, LABEL,1,1,1,,,,,W,,M01037,,M01037,,M01037,,,,,  
29,2,,172155-03380,, "LABEL, ENGINE  
START",1,1,1,,,,,W,,M01277,,M01277,,M01277,,,,,  
30,2,,172155-03321,, "LABEL, KEY",1,1,1,,,,,W,,M00595,,M00595,,M00595,,,,,

Fig. 1 銘板 LABEL

SPEC. CODE  
D72155-03100  
D72155-03120

COUNTRY	J	P	E	P	E	X
APPLI- CATION	1	2	3			

2  
inc. 3-30

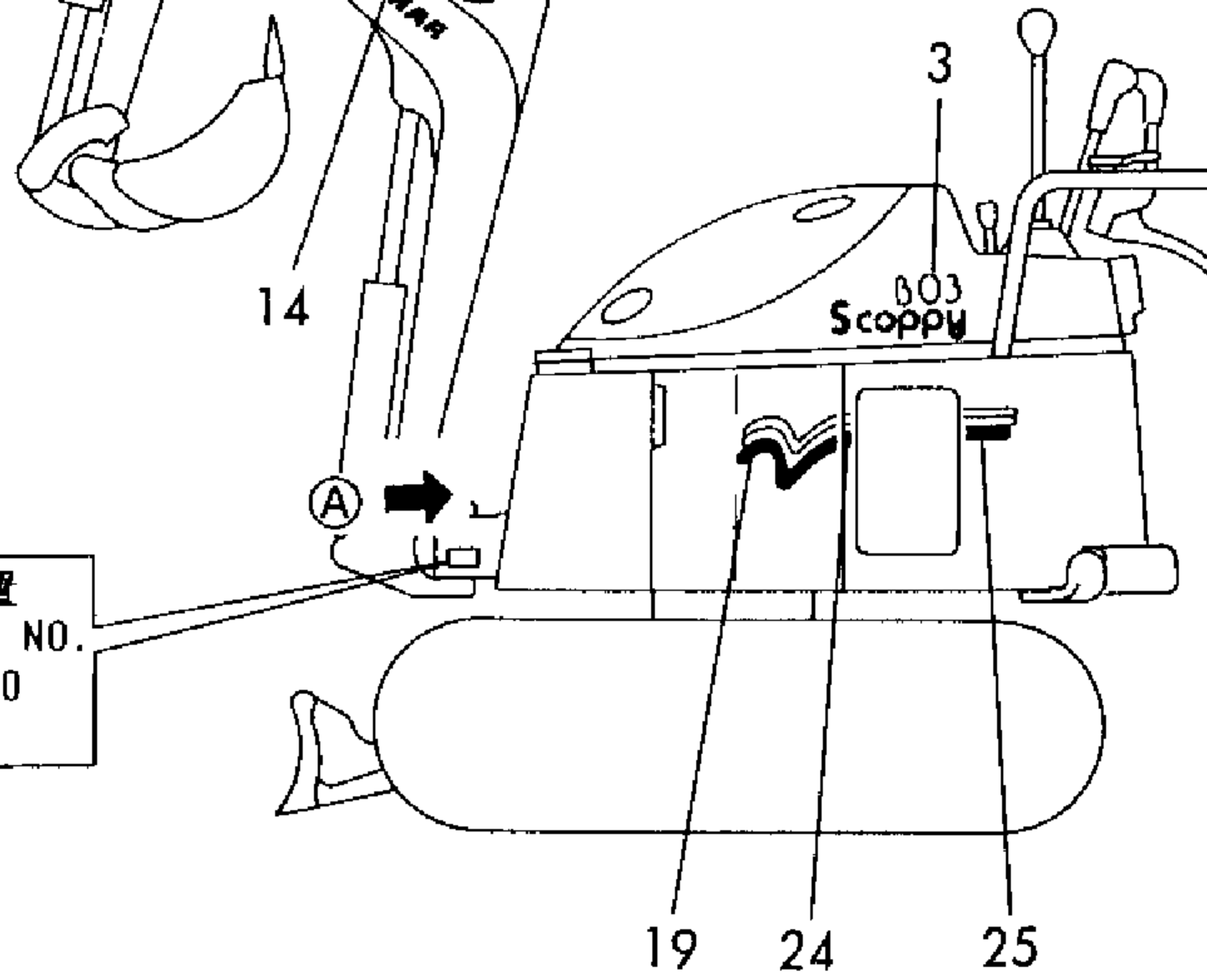
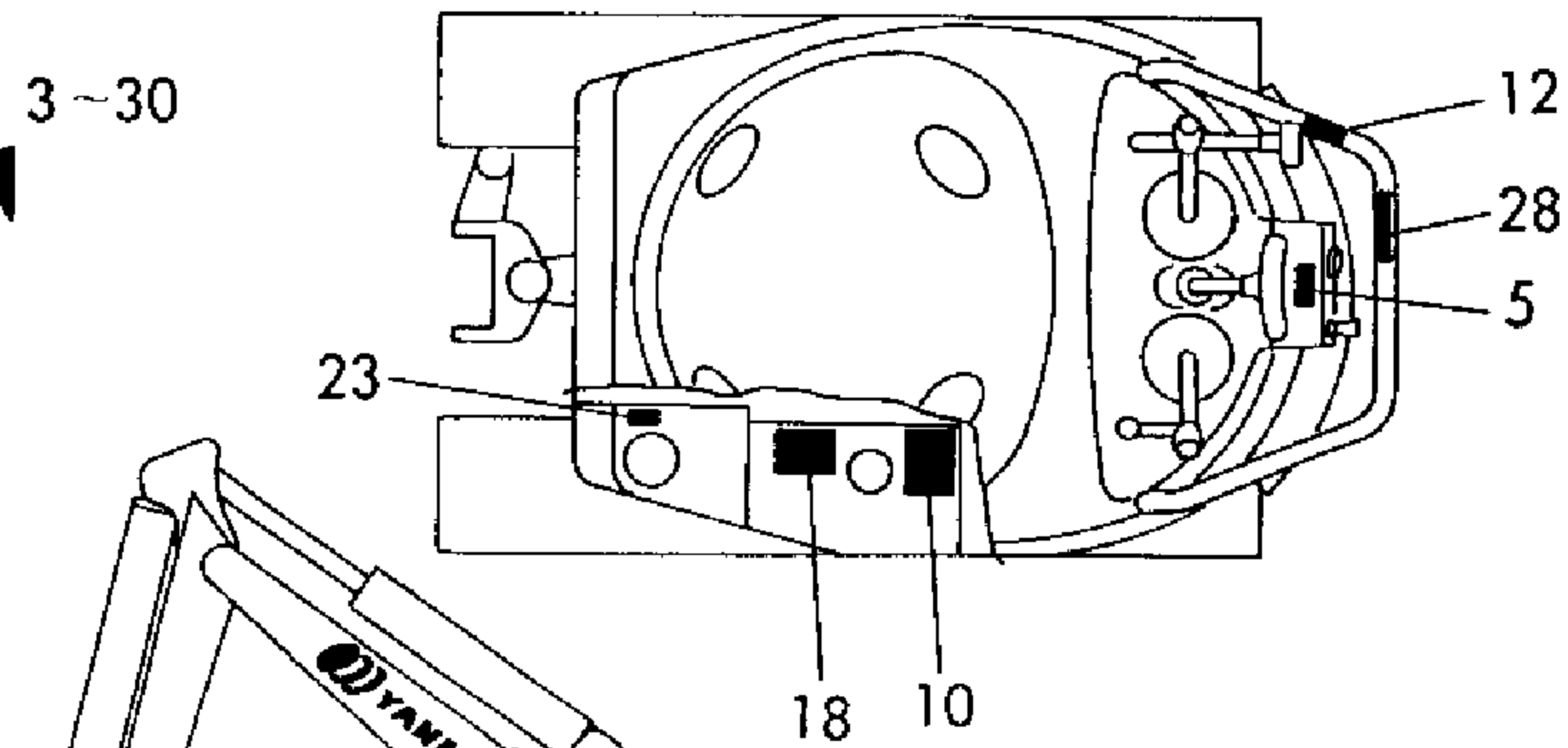
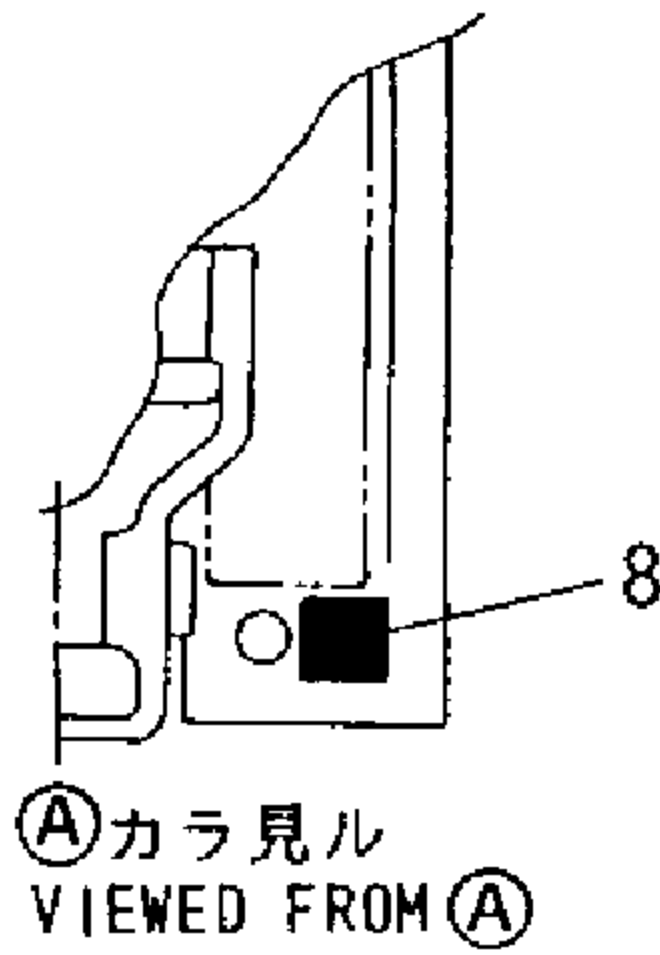

機体NO. 打刻位置  
MACHINE SERIAL NO.  
IS STAMPED INTO  
THIS LOCATION

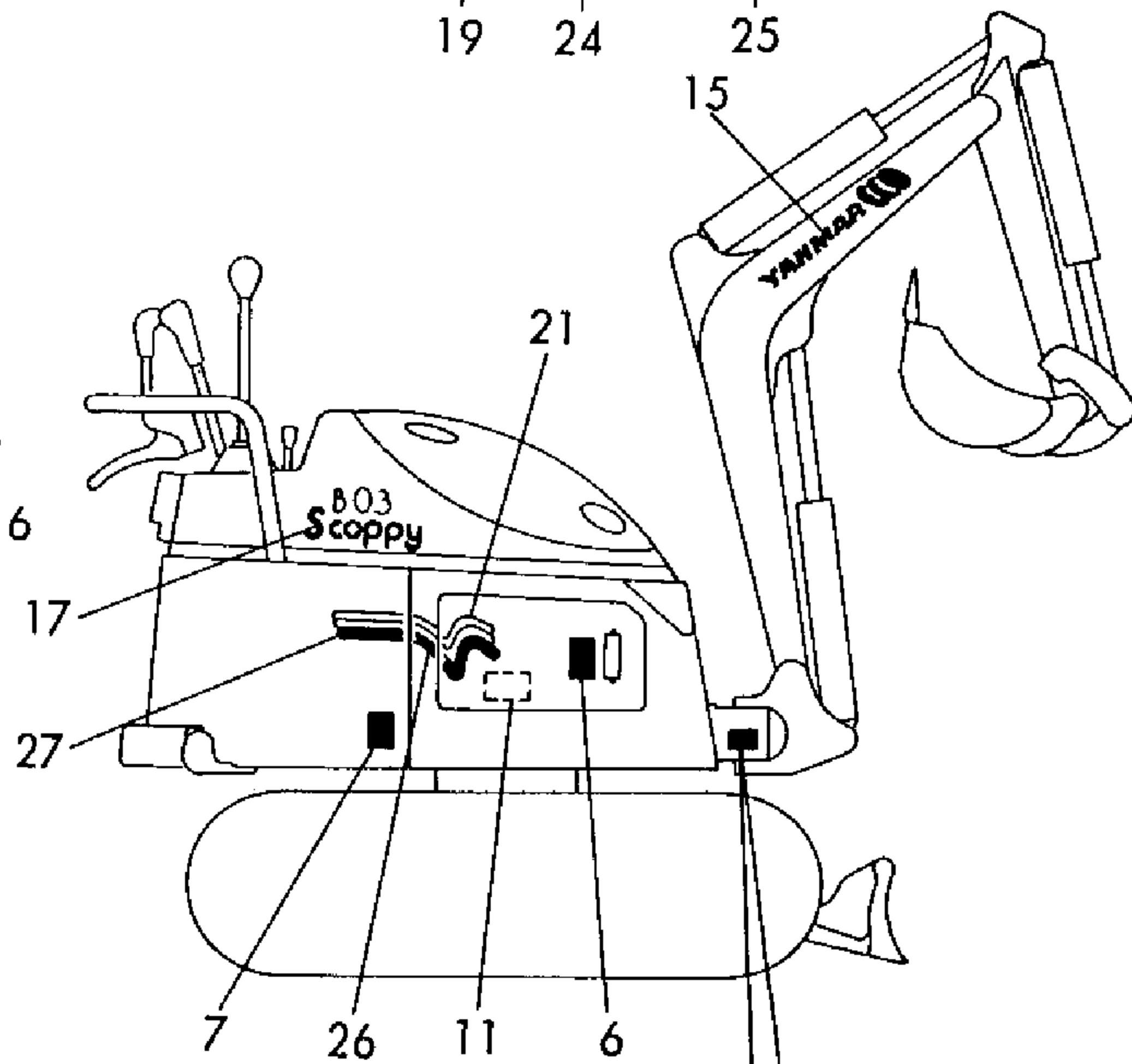
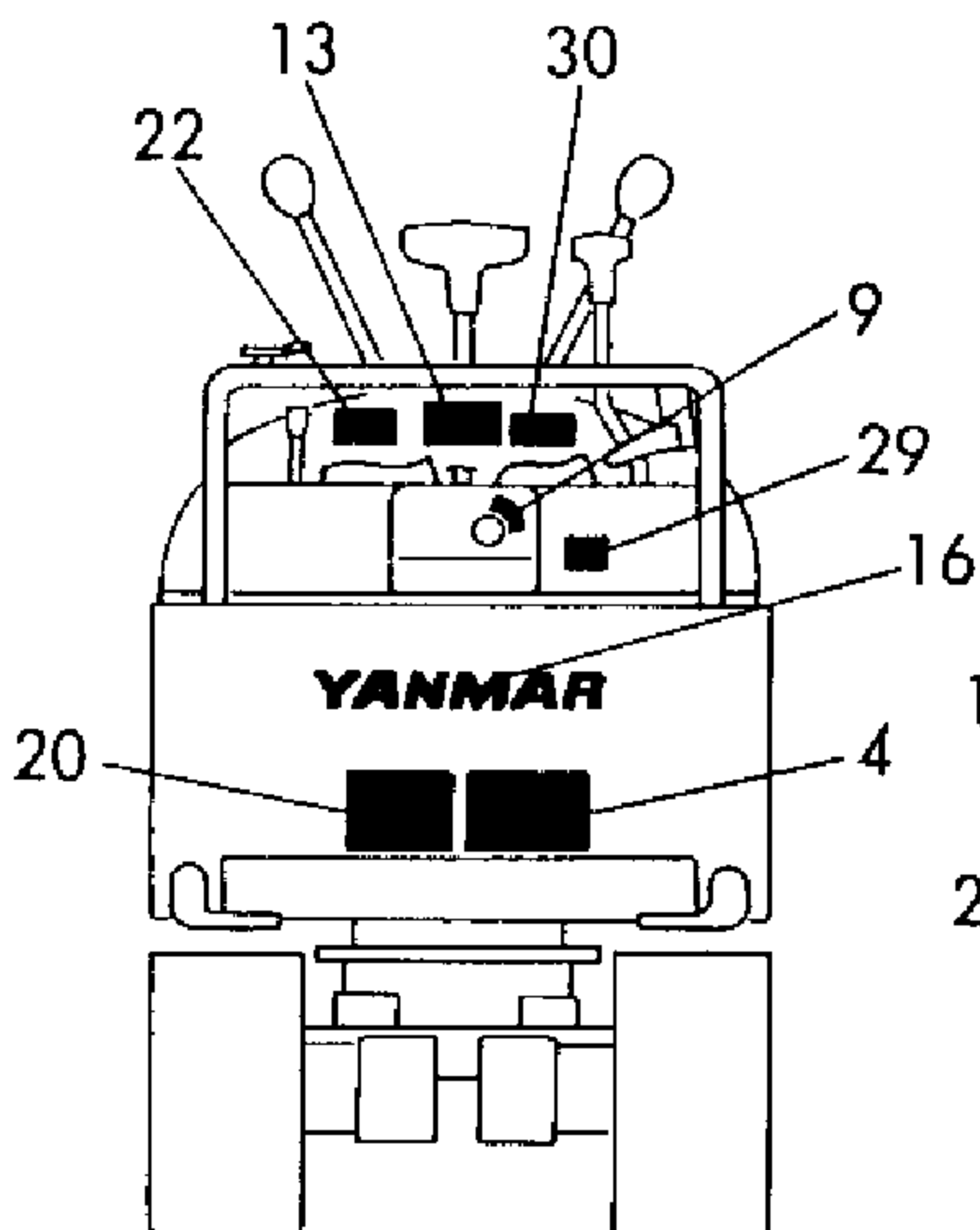

機体. 機関NO. 打刻位置  
MACHINE SERIAL NO. &  
ENGINE SERIAL NO.  
IS STAMPED INTO  
THIS LOCATION



2,1,,772155-03150,, "LABEL SET(FR.GERM.)",1,,,,,,,,1,,,,,,,,,  
3,2,,172143-03170,, LABEL,1,,,,,,,,,  
4,2,,172155-03860,, "LABEL, SPECIFICATION",1,,,,,,,,,  
5,2,,172155-03870,, "LABEL, GREASE OIL",1,,,,,,,,,  
6,2,,172155-03880,, "LABEL, CAUTION",1,,,,,,,,,  
7,2,,172155-03890,, "LABEL, GREASE SWING",1,,,,,,,,,  
8,2,,172155-03900,, "LABEL, GREASE TURN",1,,,,,,,,,  
9,2,,172155-03910,, "LABEL, ENGINE OIL",1,,,,,,,,,  
10,2,,172155-03920,, "LABEL, TURNING LOCK",1,,,,,,,,,  
11,2,,172155-03930,, "LABEL, OIL SUPPLY",1,,,,,,,,,  
12,2,,172155-03940,, "LABEL, KEY OFF",1,,,,,,,,,  
13,2,,172155-03950,, LABEL,1,,,,,,,,,  
14,2,,172155-03960,, "LABEL, ENGINE START",1,,,,,,,,,  
15,2,,172155-03970,, "LABEL, FUEL COCK",1,,,,,,,,,  
16,2,,172155-03120,, "LABEL, B03",1,,,,,,,,,  
17,2,,172131-03180,, "LABEL, KEY SWITCH",1,,,,,,,,,  
18,2,,172155-03200,, "LABEL, OPERATION",1,,,,,,,,,  
19,2,,172155-03210,, "LABEL, BOOM",1,,,,,,,,,  
20,2,,172155-03220,, "LABEL, BOOM R",1,,,,,,,,,  
21,2,,172155-03230,, "LABEL, YANMAR 280",1,,,,,,,,,  
22,2,,172155-03240,, "LABEL, B03 R",1,,,,,,,,,  
23,2,,172155-03250,, "LABEL, STRIPE (-1)",1,,,,,,,,,  
24,2,,172155-03280,, "LABEL, STRIPE (R1)",1,,,,,,,,,  
25,2,,172141-03350,, "LABEL, QUICK(C)",1,,,,,Z,,,,M01478,,,,,  
26,2,,160690-07060,, "LABEL, CAUTION",1,,,,,,,,,  
27,2,,172155-03260,, "LABEL, STRIPE (L2)",1,,,,,,,,,  
28,2,,172155-03270,, "LABEL, STRIPE (-3)",1,,,,,,,,,  
29,2,,172155-03290,, "LABEL, STRIPE (R2)",1,,,,,,,,,  
30,2,,172155-03300,, "LABEL, STRIPE (R3)",1,,,,,,,,,

Fig. 2 銘板(輸出 フランス, ドイツ)  
 LABEL (EXPORT FRANCE, GERMAN)

SPEC. CODE  
 D72155-03150

COUNTRY	J	P	E	P	E	X
APPLI- CATION	1	2	3			

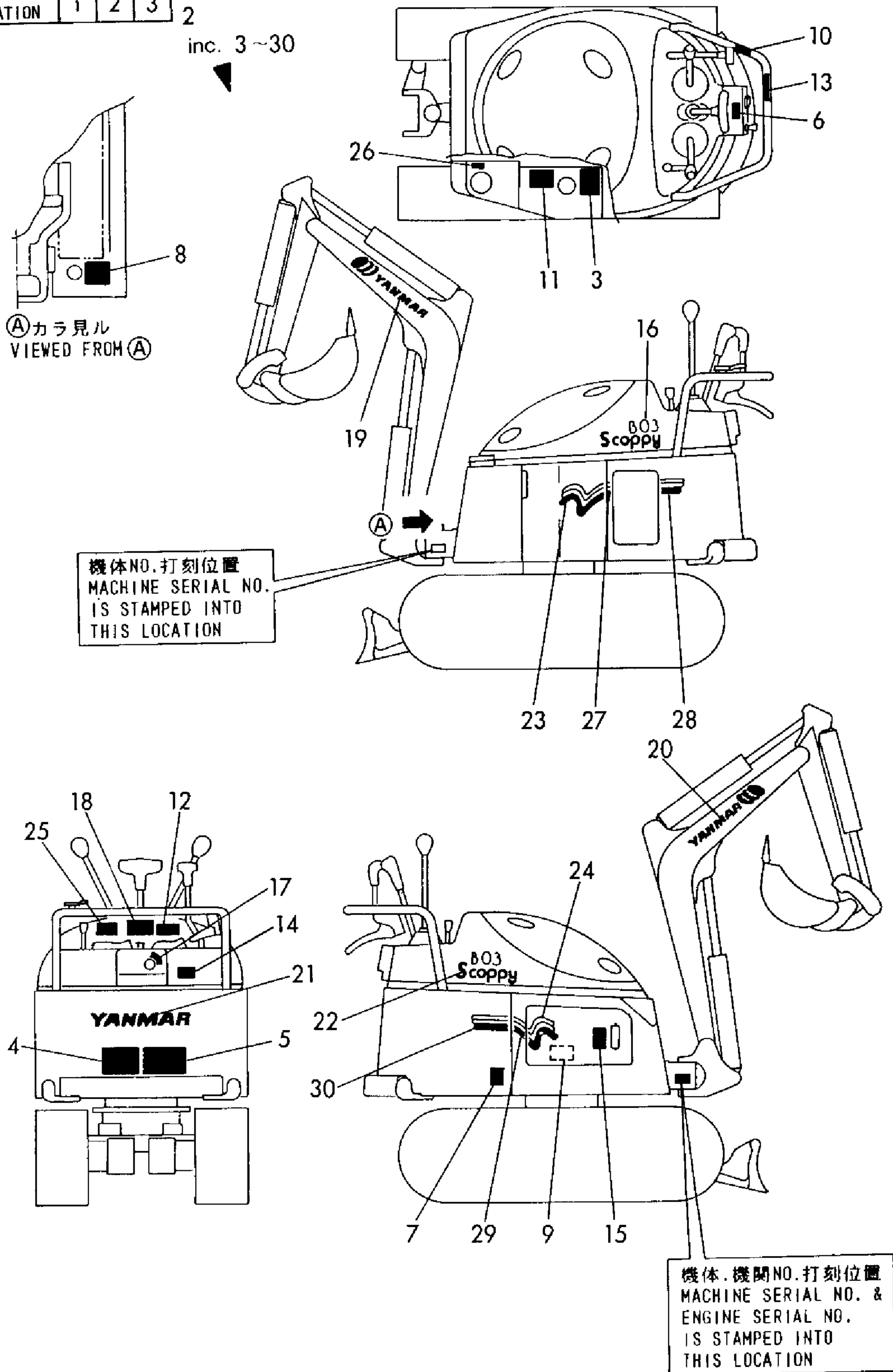

2,1,,772155-03160,, "LABEL SET(ENGLAND)",1,,,,,,,,1,,,,,,,,,  
3,2,,172141-03450,, "LABEL, RESERVER(C)",1,,,,,,,,,,,,,,,,,  
4,2,,172155-03720,, "LABEL, SPECIFICATION",1,,,,,,,,,,,,,,,,,  
5,2,,172155-03730,, LABEL,1,,,,,,,,,,,,,,,,,  
6,2,,172155-03740,, LABEL,1,,,,,,,,,,,,,,,,,  
7,2,,172155-03750,, LABEL,1,,,,,,,,,,,,,,,,,  
8,2,,172155-03760,, LABEL,1,,,,,,,,,,,,,,,,,  
9,2,,172155-03770,, LABEL,1,,,,,,,,,,,,,,,,,  
10,2,,172155-03780,, LABEL,1,,,,,,,,,,,,,,,,,  
11,2,,172155-03790,, LABEL,1,,,,,,,,,,,,,,,,,  
12,2,,172155-03800,, LABEL,1,,,,,,,,,,,,,,,,,  
13,2,,172155-03810,, LABEL,1,,,,,,,,,,,,,,,,,  
14,2,,172155-03820,, LABEL,1,,,,,,,,,,,,,,,,,  
15,2,,172155-03830,, LABEL,1,,,,,,,,,,,,,,,,,  
16,2,,172155-03120,, "LABEL, B03",1,,,,,,,,,,,,,,,,,  
17,2,,172131-03180,, "LABEL, KEY SWITCH",1,,,,,,,,,,,,,,,,,  
18,2,,172155-03200,, "LABEL, OPERATION",1,,,,,,,,,,,,,,,,,  
19,2,,172155-03210,, "LABEL, BOOM",1,,,,,,,,,,,,,,,,,  
20,2,,172155-03220,, "LABEL, BOOM R",1,,,,,,,,,,,,,,,,,  
21,2,,172155-03230,, "LABEL, YANMAR 280",1,,,,,,,,,,,,,,,,,  
22,2,,172155-03240,, "LABEL, B03 R",1,,,,,,,,,,,,,,,,,  
23,2,,172155-03250,, "LABEL, STRIPE (-1)",1,,,,,,,,,,,,,,,,,  
24,2,,172155-03280,, "LABEL, STRIPE (R1)",1,,,,,,,,,,,,,,,,,  
25,2,,172141-03350,, "LABEL, QUICK(C)",1,,,,,,Z,,,,M01478,,,,,,  
26,2,,160690-07060,, "LABEL, CAUTION",1,,,,,,,,,,,,,,,,,  
27,2,,172155-03260,, "LABEL, STRIPE (L2)",1,,,,,,,,,,,,,,,,,  
28,2,,172155-03270,, "LABEL, STRIPE (-3)",1,,,,,,,,,,,,,,,,,  
29,2,,172155-03290,, "LABEL, STRIPE (R2)",1,,,,,,,,,,,,,,,,,  
30,2,,172155-03300,, "LABEL, STRIPE (R3)",1,,,,,,,,,,,,,,,,

Fig. 3 銘板(輸出 英語)  
LABEL (EXPORT ENGLISH)

SPEC. CODE  
D72155-03160

COUNTRY	J	P	E	P	E	X
APPLI- CATION	1	2	3			

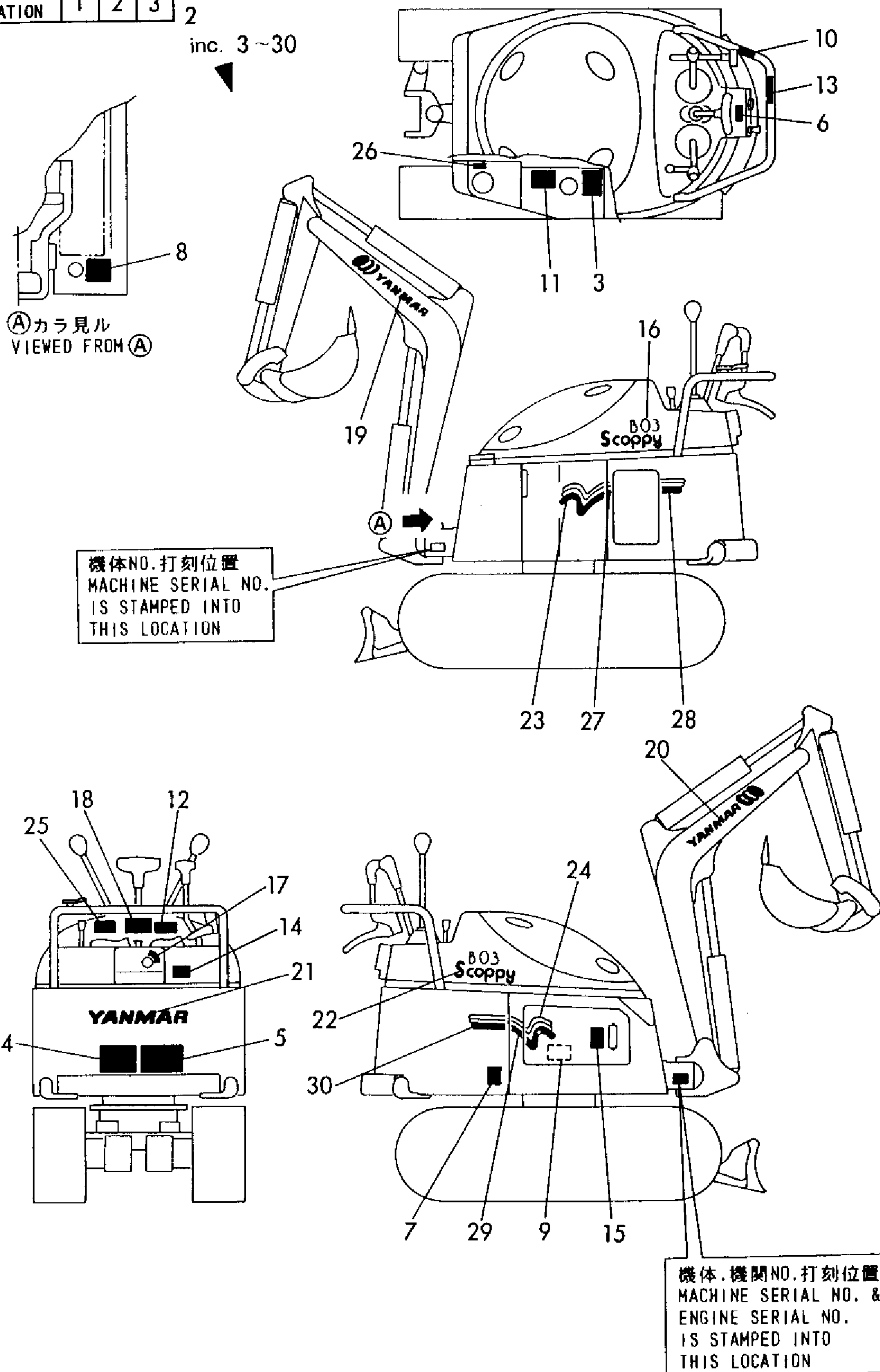

1,1,,172155-11110,,CONNECTOR,1,1,1,,,,,,,,,,,,,  
2,1,,172155-11120,,ELBOW,1,1,1,,,,,,,,,,,,,  
3,1,,172155-11130,,HOSE,1,1,1,,,,,,,,,,,,,  
4,1,,23000-016000,, "CLAMP 16",2,2,2,,,,,,,,,,,,,  
5,1,,23491-140002,, "PLUG 14",1,1,1,,,,,,,,,,,,,  
6,1,,24311-000160,, "O-RING 1A P-16.0",1,1,1,,,,,,,,,,,,,  
7,1,,172155-13100,, "PLATE (L)",1,1,1,,,,,,,,,,,,,  
8,1,,172155-13110,, "PLATE (R)",1,1,1,,,,,,,,,,,,,  
9,1,,172155-13121,, "RUBBER A,VIBRAT'NPRF",2,2,2,,,,,,,,,,,,,  
10,1,,172155-13131,, "RUBBER B,BUFFER",2,2,2,,,,,,,,,,,,,  
11,1,,22137-080000,, "WASHER 8, POLISHED",4,4,4,,,,,,,,,,,,,  
12,1,,22217-080000,, "SPRING WASHER 8",4,4,4,,,,,,,,,,,,,  
13,1,,22217-100000,, "SPRING WASHER 10",8,8,8,,,,,,,,,,,,,  
14,1,,26116-080402,, "BOLT M 8X 40 PLATED",4,4,4,,,,,,,,,,,,,  
15,1,,26716-080002,, "NUT M 8",4,4,4,,,,,,,,,,,,,  
16,1,,26716-100002,, "NUT M10",8,8,8,,,,,,,,,,,,,

Fig. 4 エンジンマウント & エンジン付属  
ENGINE MOUNT & ENGINE ACCESSORY

SPEC. CODE  
D72155-11100  
D72155-13100

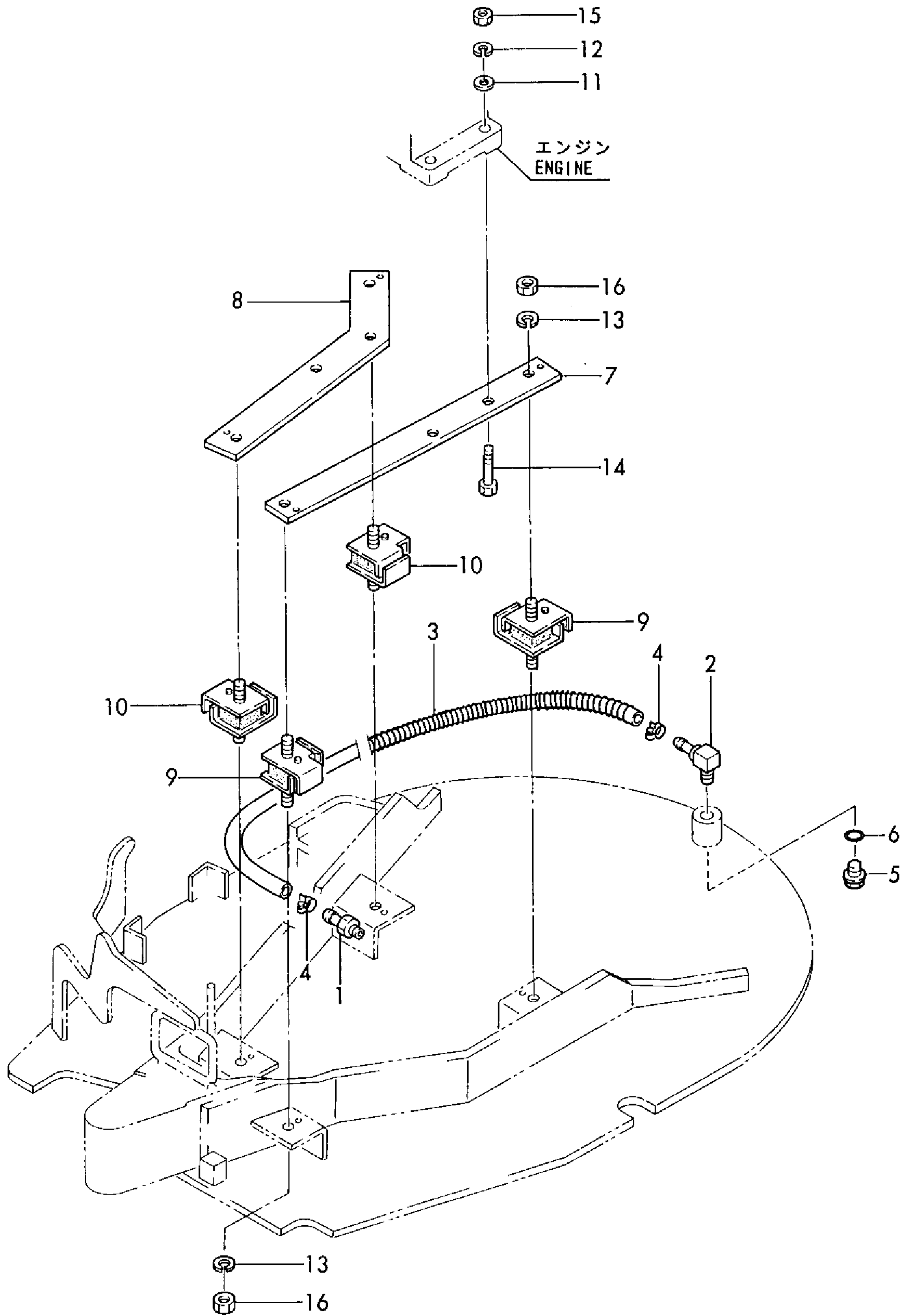

1,1,,172155-11400,,PIPE,1,1,1,,,,,,,,,,,,,  
2,1,,160220-13580,,CLAMP,1,1,1,,,,,,,,,,,,,  
3,1,,172155-65780,, "DUCT, INSULATOR",1,1,1,,,,,,,,,,,,,  
3-1,1,,172155-65781,, "DUCT, HEAT  
INSULATOR",1,1,1,,,,,F,1,,M00521,,M00521,,M00521,,,,,  
5,2,,172155-65760,, "HEAT INSULATOR",1,1,1,,,,,,,,,,,,,  
5-1,2,,172155-65761,, "HEAT INSULATOR",1,1,1,,,,,S,,,,M00521,,M00521,,M00521,,,,,  
6,1,,172155-65660,, "CUSHION A",2,2,2,,,,,,,,,,,,,  
6-1,1,,172155-61350,, "CUSHION A",3,3,3,,,,,S,,,,M00521,,M00521,,M00521,,,,,  
7,1,,172155-65670,, "CUSHION B",3,3,3,,,,,,,,,,,,,  
7-1,1,,172155-61360,, "CUSHION B",1,1,1,,,,,S,,,,M00521,,M00521,,M00521,,,,,  
8,1,,22217-060000,, "SPRING WASHER 6",4,4,4,,,,,,,,,,,,,  
9,1,,26116-060162,, "BOLT M 6X 16 PLATED",4,4,4,,,,,,,,,,,,,  
10,1,,22137-060000,, "WASHER 6, POLISHED",4,4,4,,,,,,,,,,,,,  
11,1,,172155-65730,, "INSULATOR G",1,1,1,,,,,,,,,,,,,  
11-1,1,,172155-65731,, INSULATOR,1,1,1,,,,,N,,,,M00513,,M00513,,M00513,,,,,  
12,1,,172155-65740,, "INSULATOR H",1,1,1,,,,,,,,,,,,,

Fig. 5 マフラ & ダクト  
MUFFLER & DUCT

SPEC. CODE  
D72155-11300  
D72155-65600

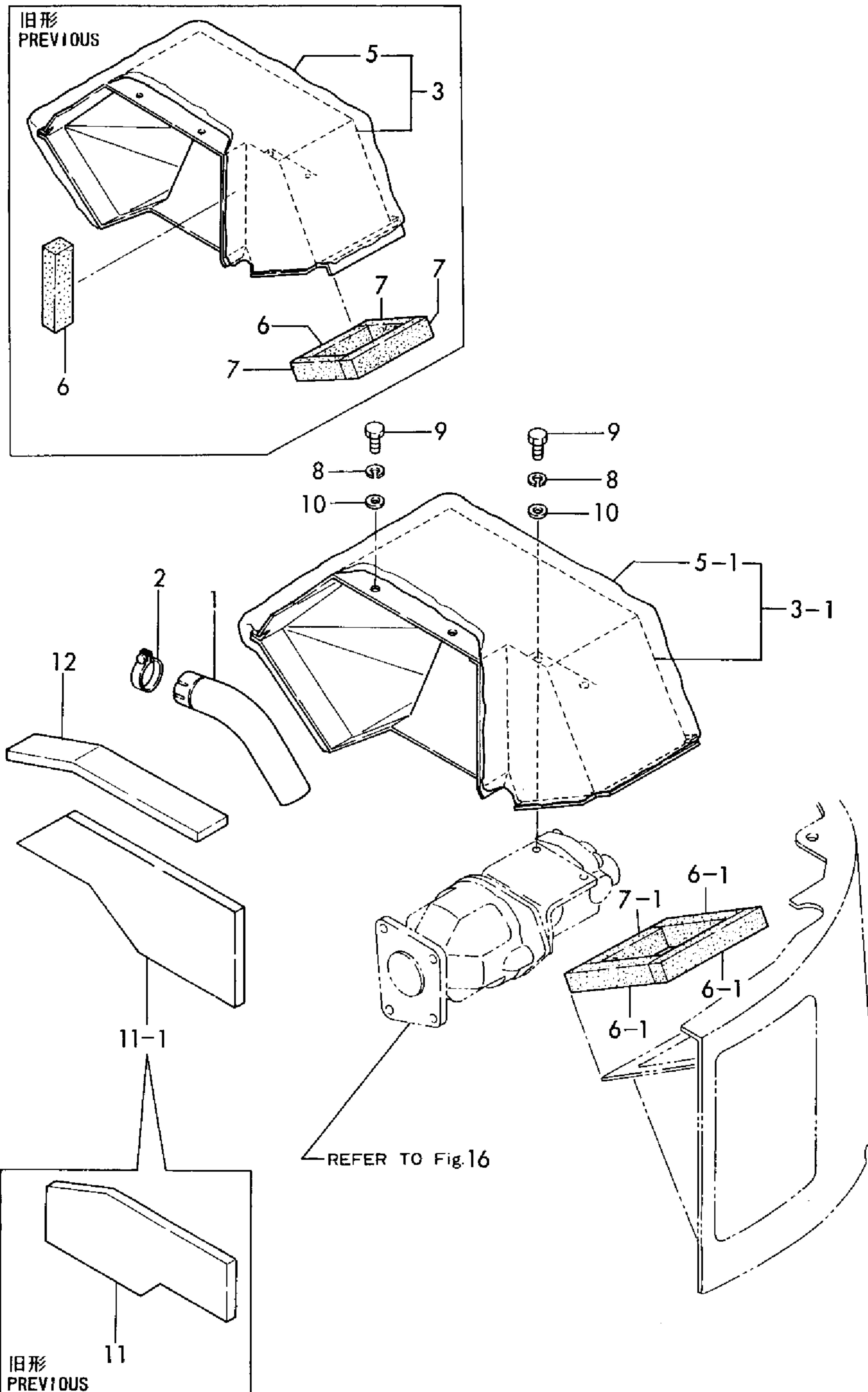



1,1,,772155-14100,, "TANK ASSY, FUEL",1,1,1,,,,,,,,,,,,,  
1-1,1,,772155-14101,, "TANK ASSY, FUEL",1,1,1,,,,,S,,,M00532,,M00532,,M00532,,,,,  
3,2,,172155-14160,, "GAUGE, FUEL",1,1,1,,,,,,,,,,,,,  
3-1,2,,172137-14281,, "GAUGE, FUEL OIL",1,1,1,,,,,N,,,M01478,,M01478,,M01478,,,,,  
3-2,2,,172137-14282,, "HOSE, FUEL GAUGE",1,1,1,,,,,N,,,M01478,,M01478,,M01478,,,,,  
4,2,,172141-14260,, FLOAT,1,1,1,,,,,Z,,,M01478,,M01478,,M01478,,,,,  
5-1,1,,160710-55041,, "CAP, FUEL TANK",1,1,1,,,,,1,,,,,,,,,,,,,  
6,2,,160393-55050,, "GASKET, TANK CAP",1,1,1,,,,,,,,,,,,,  
7,2,,160610-55100,, STRAINER,1,1,1,,,,,,,,,,,,,  
8,2,,23010-014000,, "CLAMP 14",2,2,2,,,,,,,,,,,,,  
9,2,,23491-140002,, "PLUG 14",2,2,2,,,,,,,,,,,,,  
10,2,,24311-000160,, "O-RING 1A P-16.0",2,2,2,,,,,,,,,,,,,  
11,1,,22137-100000,, "WASHER 10,POLISHED",3,3,3,,,,,,,,,,,,,  
12,1,,26013-100252,, "BOLT W/WASHER M10X25",3,3,3,,,,,,,,,,,,,  
13,1,,172155-14610,, "HOSE, FUEL 60",1,1,1,,,,,,,,,,,,,  
14,1,,172155-14620,, "HOSE, FUEL 170",1,1,1,,,,,,,,,,,,,  
15,1,,172155-14630,, "HOSE, FUEL 220",1,1,1,,,,,Z,,,M00532,,M00532,,M00532,,,,,  
16,1,,106990-44660,, "BAND, HOSE",6,6,6,,,,,,,,,,,,,  
16-1,1,,106990-44660,, "BAND, HOSE",10,10,10,,,,,K,,,M00532,,M00532,,M00532,,,,,  
17,1,,124190-55500,, "FUEL FILTER",1,1,1,,,,,,,,,,,,,  
18,1,,172122-79940,, CLAMP,1,1,1,,,,,,,,,,,,,  
18-1,1,,172122-79920,, CLAMP,1,1,1,,,,,R,,,M00503,,M00503,,M00503,,,,,  
19,1,,172137-14291,, PLATE,1,1,1,,,,,W,,,M01478,,M01478,,M01478,,,,,  
20,1,,172155-14650,, "JOINT, BYPASS",1,1,1,,,,,W,,,M00532,,M00532,,M00532,,,,,  
21,1,,172155-14700,, "HOSE, FUEL 120",1,1,1,,,,,W,,,M00532,,M00532,,M00532,,,,,  
21-1,1,,172155-14701,, "HOSE L=95, FUEL",1,1,1,,,,,F,2,,M00587,,M00587,,M00587,,,,,  
22,1,,172155-14720,, "HOSE, FUEL",1,1,1,,,,,W,,,M00532,,M00532,,M00532,,,,,  
23,1,,172122-79920,, CLAMP,1,1,1,,,,,W,,,M00532,,M00532,,M00532,,,,,  
23-1,1,,172122-79940,, CLAMP,1,1,1,,,,,R,,,M00544,,M00544,,M00544,,,,,  
24,1,,172155-14710,, "HOSE, FUEL 100",1,1,1,,,,,W,,,M00532,,M00532,,M00532,,,,,  
24-1,1,,172155-14701,, "HOSE L=95, FUEL",1,1,1,,,,,F,2,,M00587,,M00587,,M00587,,,,,

Fig. 6 燃料タンク & 燃料パイプ  
FUEL TANK & FUEL LINE

SPEC. CODE  
D72155-14100  
D72155-14600

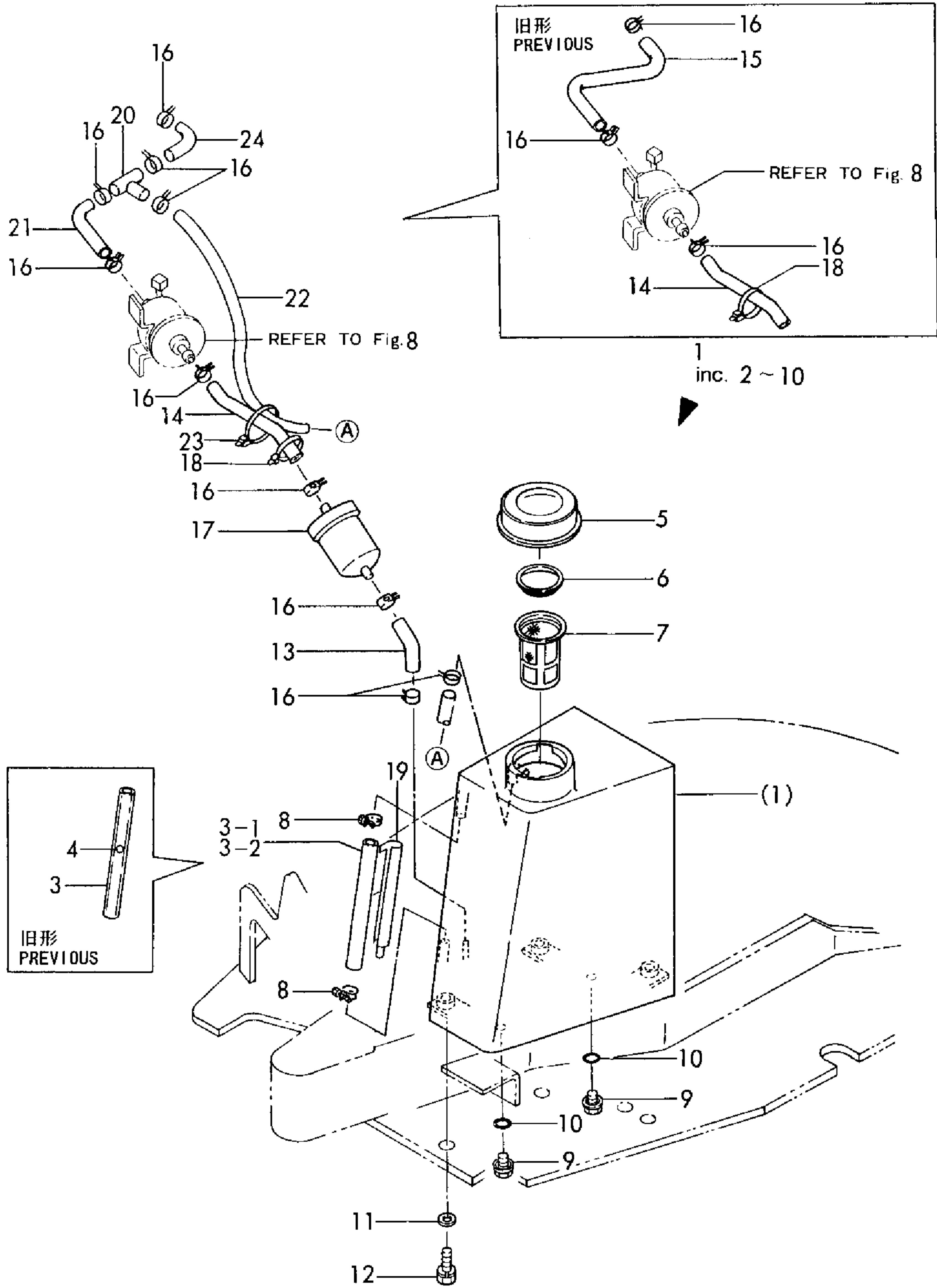

1,1,,172155-16100,, "BATTERY 12N5-3B",1,1,1,,,,,,,,,,,,,  
2,1,,172155-16110,, "CORD,BATTERY GND.",1,1,1,,,,,,,,,,,,,  
2A,2,,172155-16520,, "CAP, BATTERY",1,1,1,,,,,W,,,,M00922,,M00992,,M00922,,,,,  
3,1,,172155-16120,, "PLATE, RUBBER",1,1,1,,,,,,,,,,,,,  
4,1,,22137-050000,, "WASHER 5, POLISHED",1,1,1,,,,,,,,,,,,,  
5,1,,22217-050000,, "SPRING WASHER 5",1,1,1,,,,,,,,,,,,,  
6,1,,26716-050002,, "NUT M 5",1,1,1,,,,,,,,,,,,,  
7,1,,172155-16300,, "CLAMP, BATTERY",1,1,1,,,,,,,,,,,,,  
8,1,,172155-16310,, "ROD, CLAMP",2,2,2,,,,,,,,,,,,,  
9,1,,26657-060002,, "CAP NUT M 6",2,2,2,,,,,,,,,,,,,  
9-1,1,,129150-59580,, "CAP,2,2,2,,,,,N,,,,M00884,,M00884,,M00884,,,,,  
10,1,,26716-060002,, "NUT M 6",4,4,4,,,,,,,,,,,,,

Fig. 7 バッテリー  
BATTERY

SPEC. CODE  
D72155-16100  
D72155-16300

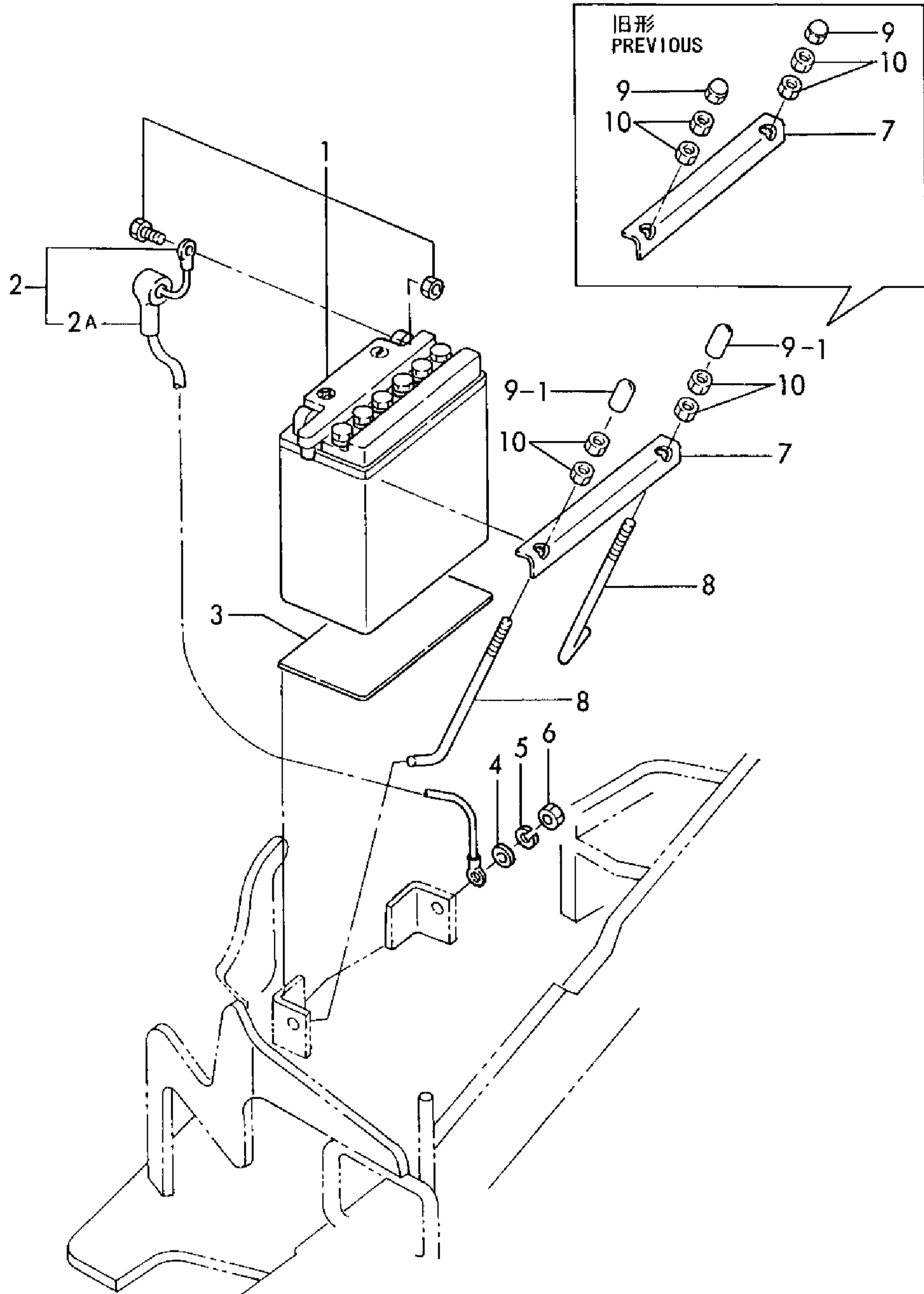

1,1,,172156-16100,, "CABLE, EARTH",1,1,1,,,,,,,,,,,,,  
2,1,,172155-16500,, "HARNESS A",1,1,1,,,,,,,,,,,,,  
2-1,1,,172155-16501,, "HARNESS A",1,1,1,,,,,N,,,M01478,,M01478,,M01478,,,,,  
3,1,,172155-16510,, "HARNESS (B), WIRE",1,1,1,,,,,,,,,,,,,  
3A,2,,172155-16530,, "CAP, BATTERY",1,1,1,,,,,W,,,M00888,,M00888,,M00888,,,,,  
3B,2,,29411-050000,, "FUSE (  
5A),CARTRIDGE",2,2,2,,,,,W,,,M00888,,M00888,,M00888,,,,,  
4,1,,933113-15900,, "COVER, SWITCH TERMI.",1,1,1,,,,,,,,,,,,,  
5,1,,172122-79920,, CLAMP,4,4,4,,,,,,,,,,,,,  
5-1,1,,172122-79940,, CLAMP,4,4,4,,,,,R,,,M00501,,M00501,,M00501,,,,,  
6,1,,22137-080000,, "WASHER 8, POLISHED",2,2,2,,,,,,,,,,,,,  
7,1,,22217-080000,, "SPRING WASHER 8",1,1,1,,,,,,,,,,,,,  
8,1,,26116-080122,, "BOLT M 8X 12 PLATED",1,1,1,,,,,,,,,,,,,  
9,1,,194440-51620,, "CLAMP, WIRE HARNESS",1,1,1,,,,,,,,,,,,,  
10,1,,172156-17140,, "METER, HOUR",1,1,1,,,,,,,,,,,,,  
11,1,,124190-52111,, "PUMP, FUEL FEED",1,1,1,,,,,,,,,,,,,  
12,1,,194180-52110,, "SWITCH, STARTING",1,1,1,,,,,,,,,,,,,  
14,2,,194155-52160,, KEY,1,1,1,,,,,,,,,,,,,  
15,1,,194151-57100,, HORN,1,1,1,,,,,,,,,,,,,  
16,1,,114253-77520,, REGULATOR,1,1,1,,,,,,,,,,,,,  
17,1,,22137-030000,, "WASHER 3",2,2,2,,,,,,,,,,,,,  
18,1,,22137-060000,, "WASHER 6, POLISHED",4,4,4,,,,,,,,,,,,,  
19,1,,22217-030000,, "SPRING WASHER 3",2,2,2,,,,,,,,,,,,,  
20,1,,22217-060000,, "SPRING WASHER 6",6,6,6,,,,,,,,,,,,,  
21,1,,26023-030162,, "SCREW M 3X 16",2,2,2,,,,,,,,,,,,,  
22,1,,26116-060162,, "BOLT M 6X 16 PLATED",2,2,2,,,,,,,,,,,,,  
23,1,,26116-060202,, "BOLT M 6X 20",4,4,4,,,,,,,,,,,,,  
24,1,,26716-030002,, "NUT M3",2,2,2,,,,,,,,,,,,,  
25,1,,172155-12130,, "LEVER ASSY,  
THROTTLE",1,1,1,,,,,W,,,M01173,,M01173,,M01173,,,,,  
25A,2,,172155-12100,, "LEVER, THROTTLE",1,1,1,,,,,,,,,,,,,  
26,2,,172155-12110,, "WIRE, ACCELERATOR",1,1,1,,,,,,,,,,,,,  
27,1,,172155-12120,, "WIRE, CHOKE",1,1,1,,,,,,,,,,,,,  
28,1,,933168-55770,, "BAND 146",1,1,1,,,,,W,,,M00587,,M00587,,M00587,,,,,

Fig. 8 アクセル & 電装品  
ACCELERATOR & ELECTRIC PART

SPEC. CODE  
D72155-12100  
D72155-16500  
D72155-17100

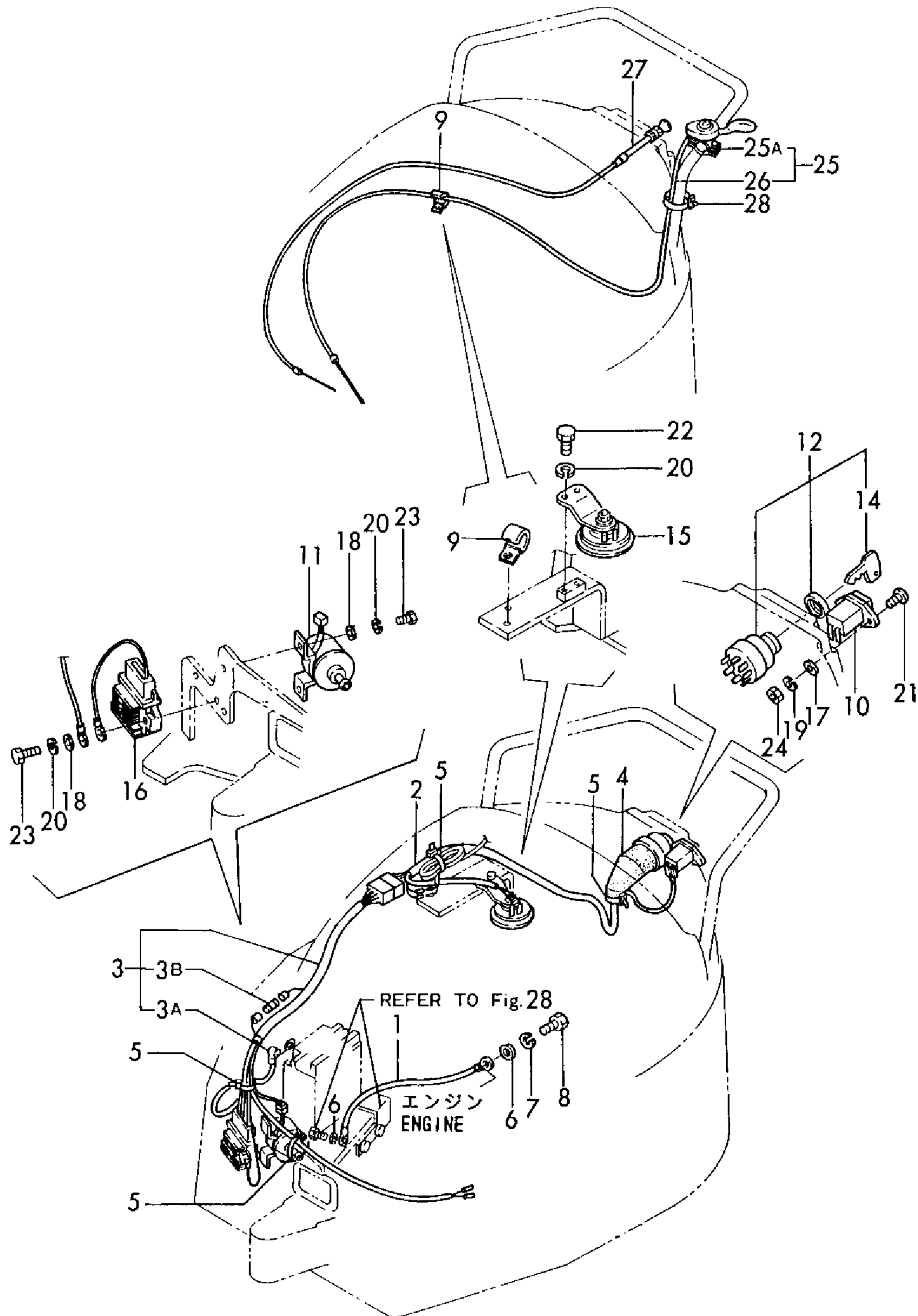

1,1,,172155-29100,, "SPROCKET 10",2,2,2,,,,,,,,,,,,,  
2,1,,26013-100252,, "BOLT W/WASHER M10X25",12,12,12,,,,,,,,,,,,,  
3,1,,172155-29400,, "SHAFT, SPROCKET",2,2,2,,,,,,,,,,,,,  
4,1,,172155-29450,, "CASE, BERING",2,2,2,,,,,,,,,,,,,  
5,1,,172110-34030,, "COLLAR",2,2,2,,,,,,,,,,,,,  
6,1,,172110-34040,, "SEAL, DUST",2,2,2,,,,,,,,,,,,,  
7,1,,22242-000350,, "CIRCLIP 35",2,2,2,,,,,,,,,,,,,  
8,1,,22252-000620,, "CIRCLIP 62(H)",2,2,2,,,,,,,,,,,,,  
9,1,,24102-060074,, "BALL BEARING",4,4,4,,,,,,,,,,,,,  
10,1,,172155-37100,, "IDLER",2,2,2,,,,,,,,,,,,,  
11,1,,772155-37100,, "IDLER ASSY",2,2,2,,,,,,,,,,,,,  
11-1,1,,172156-99490,, "IDLER KIT, FRONT",2,2,2,,,,,N,,,, "FROM 1ST",, "FROM  
1ST",, "FROM 1ST",,,,,,  
12,2,,172155-37110,, "SHAFT, IDLER",2,2,2,,,,,,,,,,,,,  
13,2,,172137-37360,, "SEAL",4,4,4,,,,,,,,,,,,,  
14,2,,22242-000250,, "CIRCLIP 25S",4,4,4,,,,,,,,,,,,,  
15,2,,22252-000470,, "CIRCLIP 47",4,4,4,,,,,,,,,,,,,  
16,2,,24101-060054,, "BALL BEARING",4,4,4,,,,,,,,,,,,,  
17,2,,26013-120252,, "BOLT M12X 25",4,4,4,,,,,,,,,,,,,  
18,2,,933152-03700,, "WASHER, SIDE CLUTCH",4,4,4,,,,,,,,,,,,,  
19,1,,172155-37150,, "SLIEDER ASSY",2,2,2,,,,,,,,,,,,,  
20,1,,772156-37300,, "ROLLER ASSY, TRACK",2,2,2,,,,,,,,,,,,,  
22,2,,172155-37310,, "SHAFT, ROLLER",2,2,2,,,,,,,,,,,,,  
23,2,,172137-37360,, "SEAL",4,4,4,,,,,,,,,,,,,  
24,2,,22242-000250,, "CIRCLIP 25S",4,4,4,,,,,,,,,,,,,  
25,2,,22252-000470,, "CIRCLIP 47",4,4,4,,,,,,,,,,,,,  
26,2,,24101-060054,, "BALL BEARING",4,4,4,,,,,,,,,,,,,  
27,1,,26013-120252,, "BOLT M12X 25",4,4,4,,,,,,,,,,,,,  
28,1,,933152-03700,, "WASHER, SIDE CLUTCH",4,4,4,,,,,,,,,,,,,  
29,1,,172155-37700,, "BOLT ASSY,AJUST",2,2,2,,,,,,,,,,,,,  
30,1,,172155-37750,, "COVER, ADJUST",2,2,2,,,,,,,,,,,,,  
31,1,,22137-080000,, "WASHER 8, POLISHED",4,4,4,,,,,,,,,,,,,  
32,1,,22217-080000,, "SPRING WASHER 8",4,4,4,,,,,,,,,,,,,  
33,1,,26116-080202,, "BOLT M 8X 20 PLATED",4,4,4,,,,,,,,,,,,,  
34,1,,172155-38600,, "CRAWLER, RUBBER",2,2,2,,,,,,,,,,,,,

Fig. 9 アイドラ, トラックローラ & クローラ  
 IDLER, TRACKROLLER & CRAWLER

SPEC. CODE  
 D72155-29100  
 D72155-29400  
 D72155-37100  
 D72155-37300  
 D72155-37700  
 D72155-38600

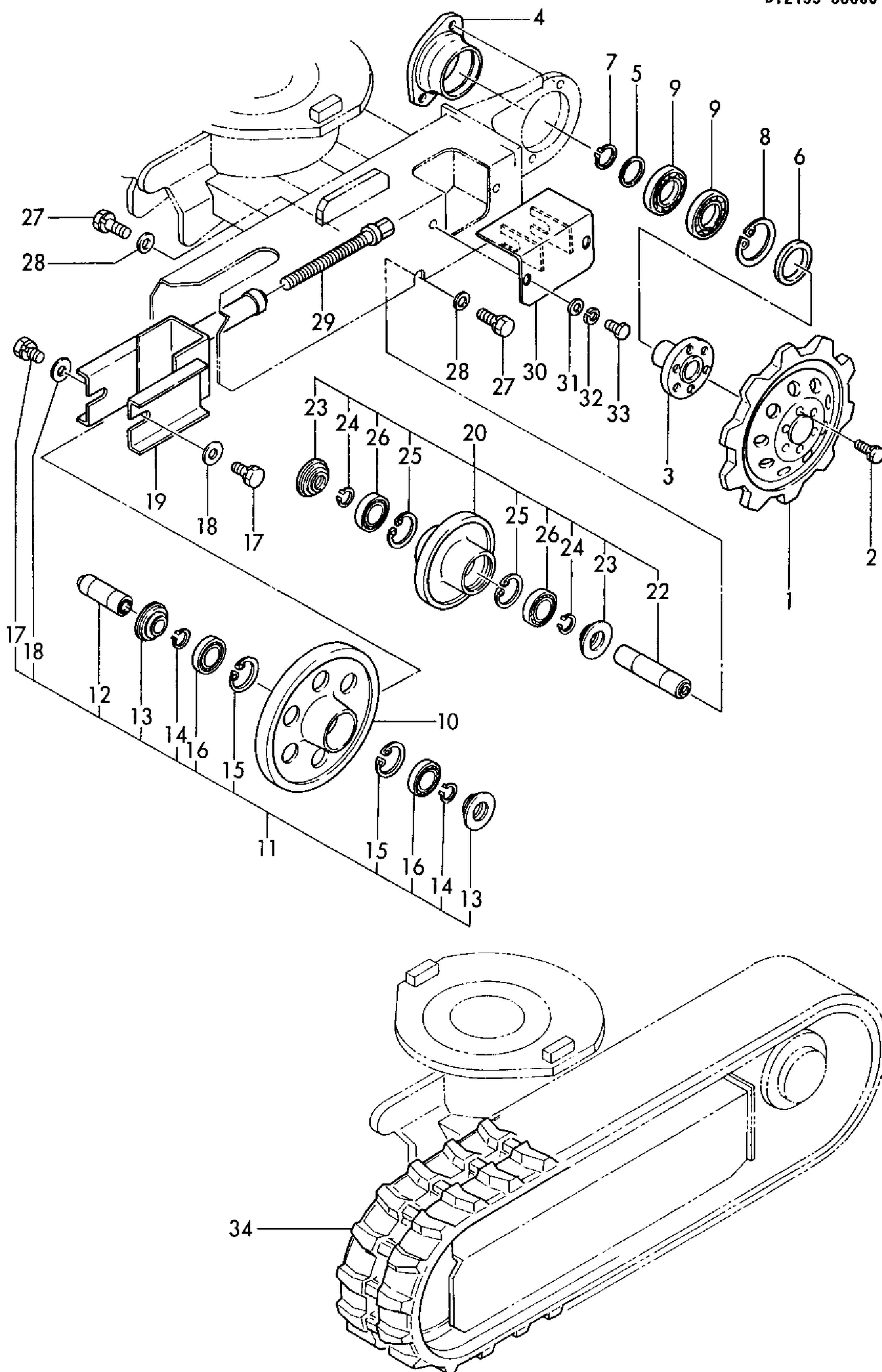



1,1,,172141-41150,, "LINK(L), LEVER",1,1,1,,,,,,,,,,,,,  
2,1,,172141-41160,, JOINT,2,2,2,,,,,,,,,,,,,  
3,1,,172141-41380,, NUT,1,1,1,,,,,,,,,,,,,  
3-1,1,,26756-080002,, "LOCK NUT M 8  
PLATED",1,1,1,,,,,S,,,M01478,,M01478,,M01478,,,,,  
4,1,,172155-45100,, LEVER(L),1,1,1,,,,,,,,,,,,,  
4-1,1,,172155-45101,, "LEVER L",1,1,1,,,,,F,1,,M00521,,M00521,,M00521,,,,,  
5,1,,172155-45110,, LEVER(R),1,1,1,,,,,,,,,,,,,  
5-1,1,,172155-45111,, "LEVER R",1,1,1,,,,,F,1,,M00521,,M00521,,M00521,,,,,  
6,1,,172312-46301,, KNOB(A),1,1,1,,,,,,,,,,,,,  
7,1,,172312-46321,, KNOB(B),1,1,1,,,,,,,,,,,,,  
8,1,,22351-030010,, "SPRING PIN 3X10",1,1,1,,,,,,,,,,,,,  
9,1,,24311-000140,, "O-RING 1A P-14.0",1,1,1,,,,,,,,,,,,,  
10,1,,26063-080201,, "BOLT M 8X 20",1,1,1,,,,,,,,,,,,,  
10-1,1,,26979-080162,, "SCREW M 8X16",1,1,1,,,,,S,,,M01478,,M01478,,M01478,,,,,  
11,1,,26757-100002,, "LOCK NUT 10",2,2,2,,,,,,,,,,,,,  
12,1,,933168-55770,, "BAND 146",3,3,3,,,,,,,,,,,,,  
13,1,,194200-37780,, "LS-NUT 8",4,4,4,,,,,,,,,,,,,  
13-1,1,,26716-080002,, "NUT M 8",4,4,4,,,,,S,,,M00595,,M00595,,M00595,,,,,  
14,1,,172734-41300,, "BALL, LINK 8L",4,4,4,,,,,,,,,,,,,  
14-1,1,,172122-46590,, "ELBALL 8",4,4,4,,,,,S,,,M00595,,M00595,,M00595,,,,,  
15,1,,172131-46200,, "ROD (8X105",4,4,4,,,,,,,,,,,,,  
15-1,1,,172156-45820,, "ROD M8X105",4,4,4,,,,,S,,,M00595,,M00595,,M00595,,,,,  
16,1,,172122-47250,, "BALL 8, LINK",4,4,4,,,,,,,,,,,,,  
17,1,,22217-080000,, "SPRING WASHER 8",4,4,4,,,,,,,,,,,,,  
18,1,,26716-080002,, "NUT M 8",4,4,4,,,,,,,,,,,,,  
19,1,,26716-080002,, "NUT M 8",4,4,4,,,,,,,,,,,,,

Fig. 10 操縦装置(作業)  
CONTROL EQUIP. (OPERATION)

SPEC. CODE  
D72155-45100  
D72155-45600

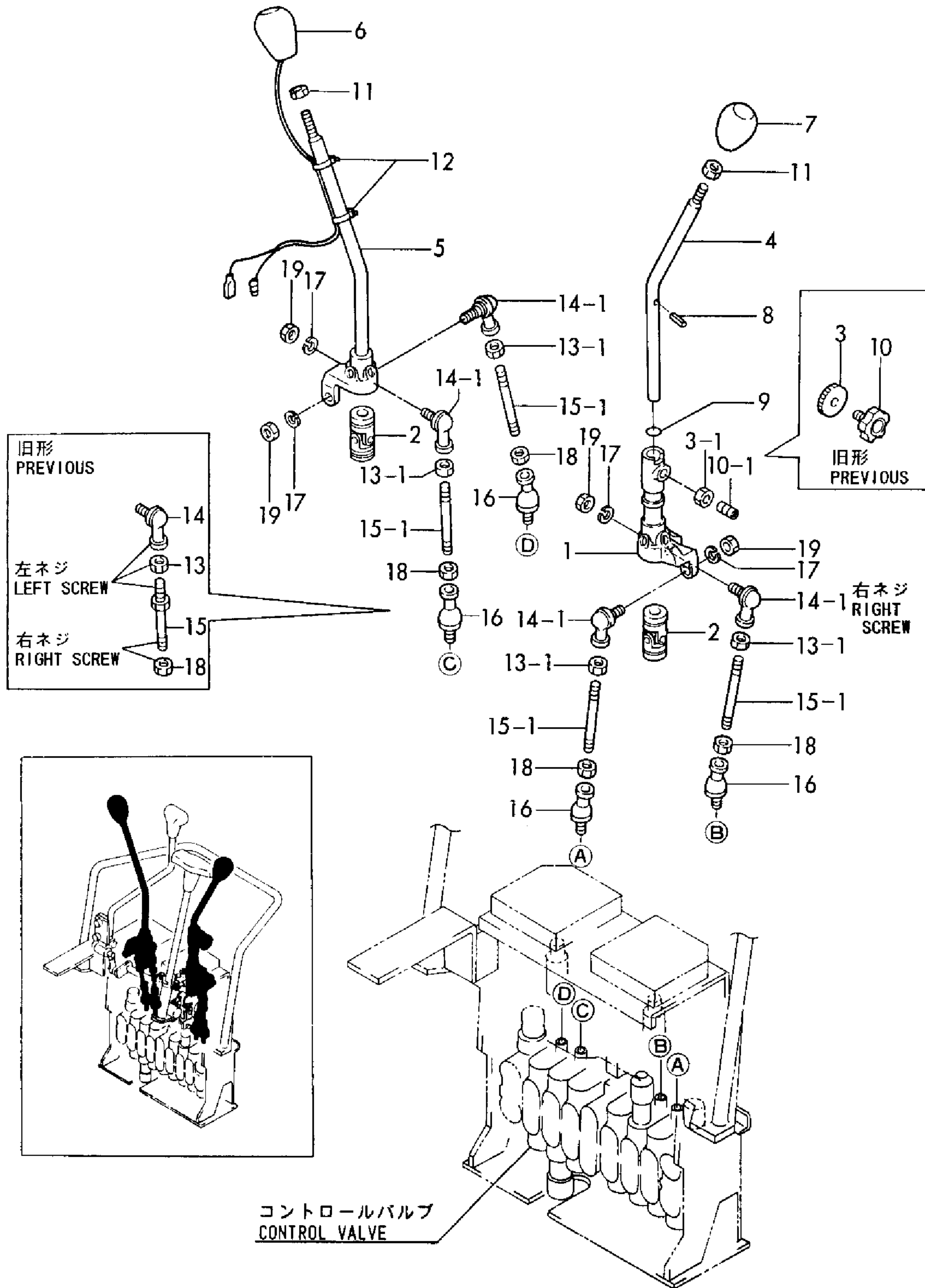

1,1,,172155-45130,, "LEVER, TRACK",1,1,1,,,,,,,,,,,,,,,,,,,,,  
2,1,,172155-45150,, "LEVER W/BUSH, BLADE",1,1,1,,,,,,,,,,,,,,,,,,,,,  
3,2,,172141-41360,, "BUSH 1415",2,2,2,,,,,,,,,,,,,,,,,,,,,  
5,1,,172155-45190,, "LEVER W/BUSH, BLADE",1,1,1,,,,,,,,,,,,,,,,,,,,,  
6,1,,172156-45200,, "KNOB, TRACK",1,1,1,,,,,,,,,,,,,,,,,,,,,  
7,1,,1E8060-64750,, "GRIP 13,CHANGE LEVER",1,1,1,,,,,,,,,,,,,,,,,,,,,  
8,1,,22217-080000,, "SPRING WASHER 8",1,1,1,,,,,,,,,,,,,,,,,,,,,  
9,1,,24311-000210,, "O-RING 1A P-21.0",2,2,2,,,,,,,,,,,,,,,,,,,,,  
10,1,,26013-100202,, "BOLT W/WASHER M10X20",1,1,1,,,,,,,,,,,,,,,,,,,,,  
11,1,,26116-080202,, "BOLT M 8X 20 PLATED",1,1,1,,,,,,,,,,,,,,,,,,,,,  
12,1,,26577-060142,, "SCREW M 6X 14",1,1,1,,,,,,,,,,,,,,,,,,,,,  
13,1,,1A1040-43900,, "SPRING WASHER",1,1,1,,,,,,,,,,,,,,,,,,,,,  
14,1,,172155-45260,, "PIN, BLADE",1,1,1,,,,,,,,,,,,,,,,,,,,,  
15,1,,172155-45270,, "LINK W/BUSH, TRACK",1,1,1,,,,,,,,,,,,,,,,,,,,,  
16,2,,172141-41360,, "BUSH 1415",4,4,4,,,,,,,,,,,,,,,,,,,,,  
18,1,,172155-45320,, "LINK W/BUSH, TRACK L",1,1,1,,,,,,,,,,,,,,,,,,,,,  
19,2,,172141-41360,, "BUSH 1415",2,2,2,,,,,,,,,,,,,,,,,,,,,  
21,1,,172155-45360,, "LINK W/BUSH, TRACK R",1,1,1,,,,,,,,,,,,,,,,,,,,,  
22,2,,172141-41360,, "BUSH 1415",2,2,2,,,,,,,,,,,,,,,,,,,,,  
24,1,,172155-45380,, "LINK W/BUSH, BLADE",1,1,1,,,,,,,,,,,,,,,,,,,,,  
25,1,,172155-45400,, "PIN 14X240",1,1,1,,,,,,,,,,,,,,,,,,,,,  
26,1,,22351-040025,, "PIN 4X25,SPRING",1,1,1,,,,,,,,,,,,,,,,,,,,,  
27,1,,22417-400320,, "COTTER PIN 4.0X32",1,1,1,,,,,,,,,,,,,,,,,,,,,  
28,1,,24311-000210,, "O-RING 1A P-21.0",8,8,8,,,,,,,,,,,,,,,,,,,,,  
29,1,,172156-45810,, "ROD, END(PH6)",4,4,4,,,,,,,,,,,,,,,,,,,,,  
29-1,1,,172156-45811,, "ROD, END(PH6)",4,4,4,,,,,N,,,M01359,,M01359,,M01359,,,,,  
30,1,,172131-45900,, "LINK A, SPOOL",3,3,3,,,,,,,,,,,,,,,,,,,,,  
31,1,,172122-46570,, "ROD-END 8",2,2,2,,,,,,,,,,,,,,,,,,,,,  
31-1,1,,172122-46571,, "ROD-END 8",2,2,2,,,,,N,,,M01359,,M01359,,M01359,,,,,  
32,1,,1C6281-52310,, "PIN 6,COME-OFF SNAP",3,3,3,,,,,,,,,,,,,,,,,,,,,  
33,1,,1C6281-52320,, "PIN 8,COME-OFF SNAP",3,3,3,,,,,,,,,,,,,,,,,,,,,  
34,1,,26013-060202,, "BOLT M 6X 20",4,4,4,,,,,,,,,,,,,,,,,,,,,  
35,1,,26013-080302,, "BOLT M 8X 30",2,2,2,,,,,,,,,,,,,,,,,,,,,  
36,1,,26226-060252,, "STUD",2,2,2,,,,,,,,,,,,,,,,,,,,,  
37,1,,26226-080402,, "STUD M 8X40",1,1,1,,,,,,,,,,,,,,,,,,,,,  
38,1,,26716-060002,, "NUT M 6",4,4,4,,,,,,,,,,,,,,,,,,,,,  
39,1,,26716-080002,, "NUT M 8",1,1,1,,,,,,,,,,,,,,,,,,,,,  
40,1,,933110-54100,, "PIN 4.75X14",3,3,3,,,,,,,,,,,,,,,,,,,,,  
41,1,,933171-21700,, "PIN (B), SPOOL LINK",3,3,3,,,,,,,,,,,,,,,,,,,,,  
42,1,,26116-100354,, "BOLT M10X 35 PLATED",1,1,1,,,,,,,,,,,,,,,,,,,,,  
43,1,,26716-100002,, "NUT M10",1,1,1,,,,,,,,,,,,,,,,,,,,,  
44,1,,1E8060-97210,, "MARK ""Y"" ,LEVER  
GRIP",1,1,1,,,,,W,,,M00501,,M00501,,M00501,,,,,

Fig. 11 操縦装置(走行, ブレード)  
CONTROL EQUIP. (DRIVE, BLADE)

SPEC. CODE  
D72155-45100  
D72155-45200  
D72155-45600

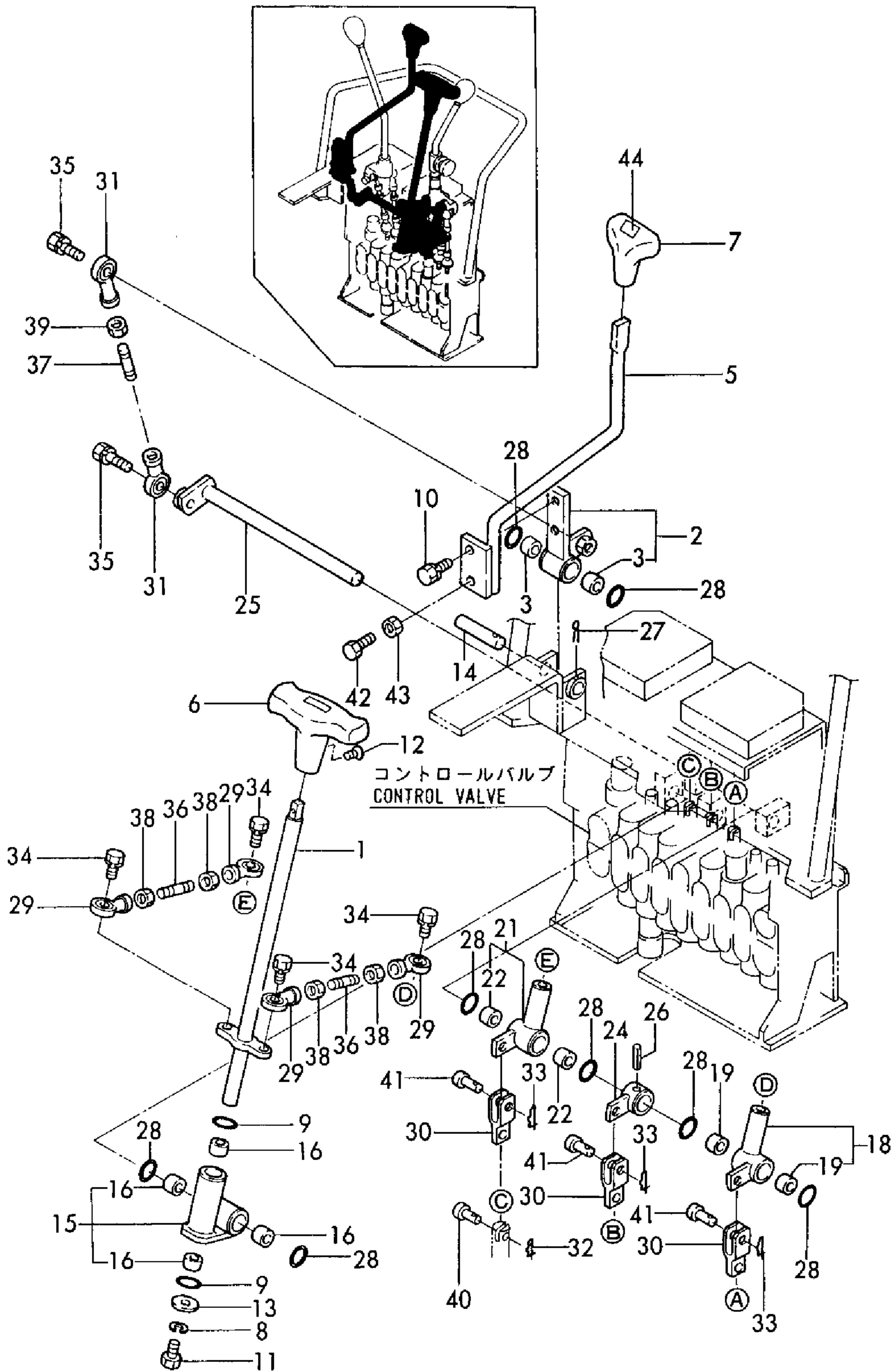

1,1,,772155-45690,, "STAND ASSY, VALVE",1,1,1,,,,,,,,,,,,,  
2,2,,172141-41360,, "BUSH 1415",4,4,4,,,,,,,,,,,,,  
4,1,,172141-42750,, "BOLT, STOPPER",8,8,8,,,,,,,,,,,,,  
5,1,,172155-45700,, "LEVER, LOCK",1,1,1,,,,,,,,,,,,,  
6,1,,172155-45730,, "PIN, LOCK",1,1,1,,,,,,,,,,,,,  
7,1,,172155-45760,, "LINK, LOCK",1,1,1,,,,,,,,,,,,,  
8,1,,172155-45790,, "SPACER",2,2,2,,,,,,,,,,,,,  
9,1,,172131-45880,, "PIPE, LOCK",2,2,2,,,,,,,,,,,,,  
10,1,,172116-46630,, "KNOB, LOCK LEVER",1,1,1,,,,,,,,,,,,,  
11,1,,1C6281-52320,, "PIN 8, COME-OFF SNAP",2,2,2,,,,,,,,,,,,,  
12,1,,22137-120000,, "WASHER 12, POLISHED",1,1,1,,,,,,,,,,,,,  
13,1,,22487-080160,, "PIN 8X 16",2,2,2,,,,,,,,,,,,,  
14,1,,26716-080002,, "NUT M 8",8,8,8,,,,,,,,,,,,,  
15,1,,26756-120002,, "LOCK NUT M12 PLATED",2,2,2,,,,,,,,,,,,,  
16,1,,933170-01490,, "SPRING 12",2,2,2,,,,,,,,,,,,,  
17,1,,26013-100252,, "BOLT W/WASHER M10X25",5,5,5,,,,,,,,,,,,,

Fig. 12 操縦装置(ストップ & リンクダイ)  
CONTROL EQUIP. (STOPPER & LINK STAND)

SPEC. CODE  
D72155-45400  
D72155-45500

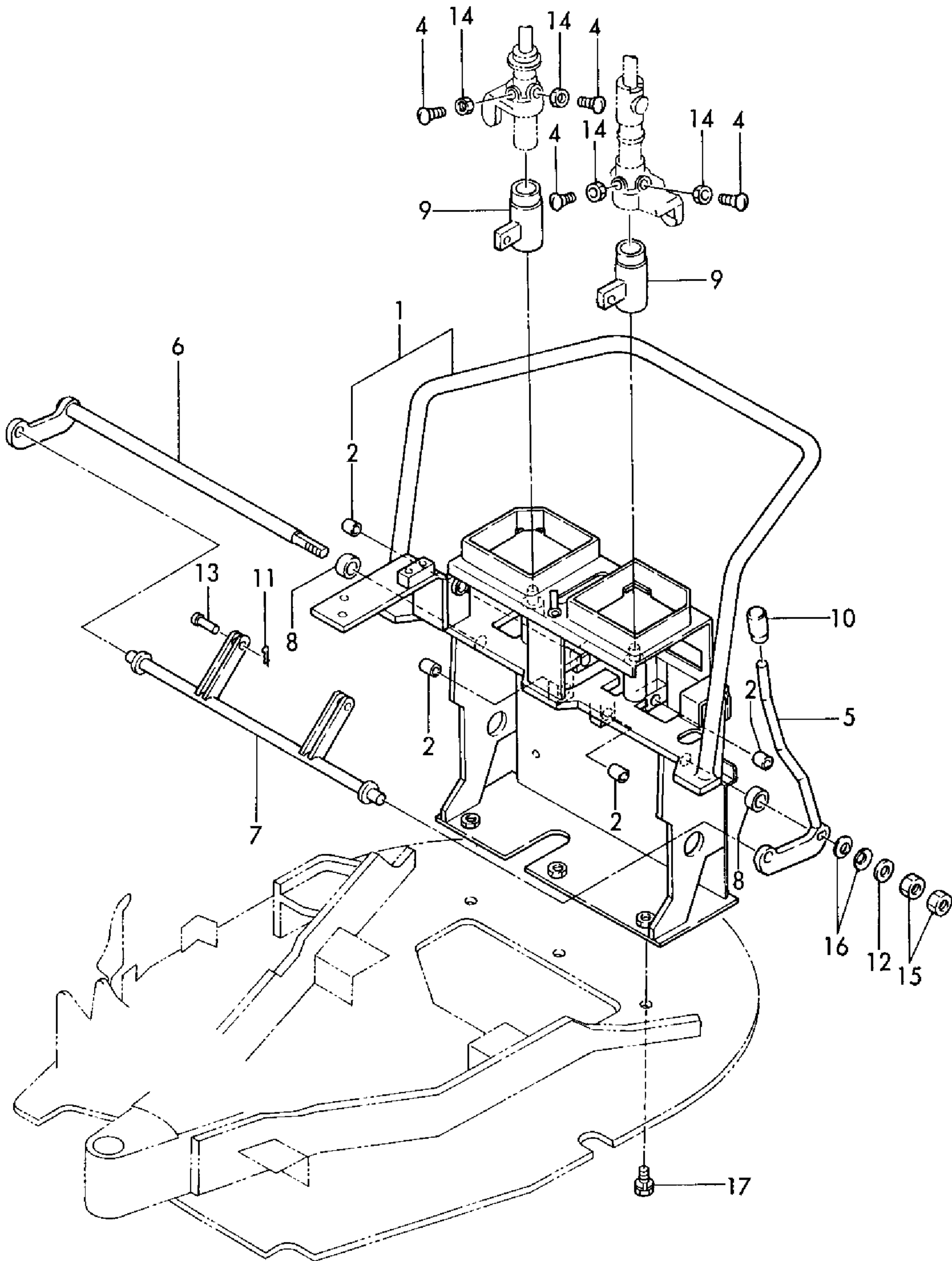

1,1,,172155-50100,, "FRAME, LOWER",1,1,1,,,,,,,,,,,,,  
2,1,,172155-54100,, "FRAME, TURNING",1,1,,,,,,,,,,,,,  
2-1,1,,172155-54101,, "FRAME ASSY, TURNING",1,1,1,,,,,N,,,,M00595,,M00595,,,,,,  
3,2,,172155-54220,, "BUSH 25-33",2,2,2,,,,,,,,,,,,,  
4,1,,172155-54500,, HOOK,2,2,2,,,,,,,,,,,,,  
5,1,,24761-020000,, "NIPPLE PT1/8,GREASE",1,1,1,,,,,,,,,,,,,  
6,1,,24761-060000,, "NIPPLE MT6X1, GREASE",1,1,1,,,,,,,,,,,,,  
7,1,,26013-100302,, "BOLT M10X 30",4,4,4,,,,,,,,,,,,,  
7-1,1,,26013-100252,, "BOLT W/WASHER  
M10X25",4,4,4,,,,,S,,,,M00505,,M00505,,M00505,,,,,  
8,1,,172155-54510,, "PLATE 44X144X6",2,2,2,,,,,Z,,,,M00505,,M00505,,M00505,,,,,

Fig. 13 フレーム  
FRAME

SPEC. CODE  
D72155-50100  
D72155-54100

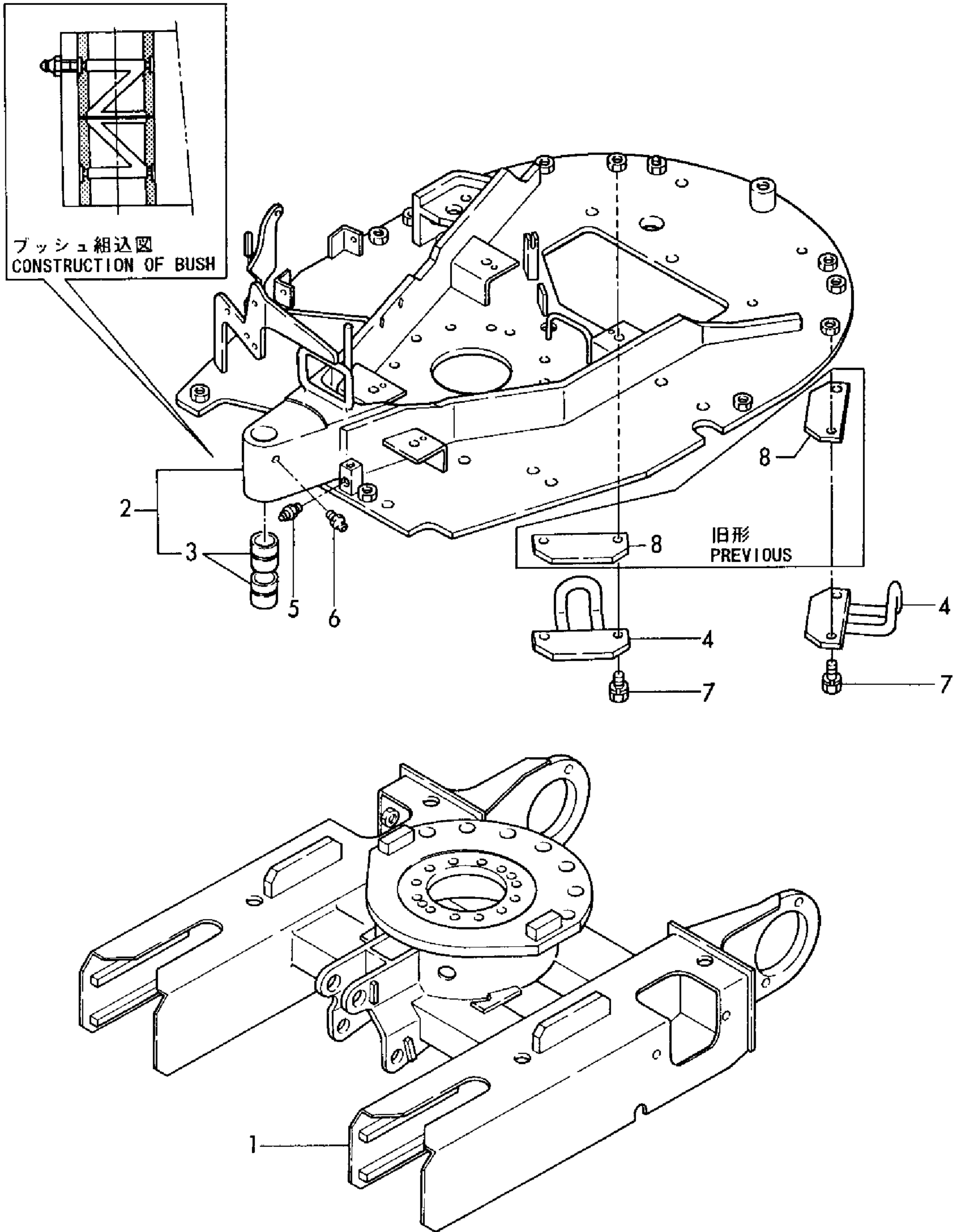



1,1,,172155-57600,, "BEARING, TURNING",1,1,1,,,,,,,,,,,,,  
2,1,,172155-57610,, "BOLT M10X45",12,12,12,,,,,,,,,,,,,  
3,1,,172155-57620,, "BOLT M10X20",12,12,12,,,,,,,,,,,,,  
4,1,,22217-100000,, "SPRING WASHER 10",12,12,12,,,,,,,,,,,,,  
5,1,,22312-100160,, "PARALLEL PIN 10X16",4,4,4,,,,,,,,,,,,,  
6,1,,194200-37810,, "PIN 8X20.5",2,2,2,,,,,,,,,,,,,  
7,1,,172155-58800,, "LEVER, TURNING",1,1,1,,,,,,,,,,,,,  
8,1,,172155-58810,, "PIN, TURNING",1,1,1,,,,,,,,,,,,,  
9,1,,172155-58820,, "LINK, TURNING A",2,2,2,,,,,,,,,,,,,  
10,1,,172155-58830,, "LINK, TURNING B",1,1,1,,,,,,,,,,,,,  
11,1,,172155-58840,, "CABLE, TURNING",1,1,1,,,,,,,,,,,,,  
11-1,1,,172155-58841,, "CABLE, TURNING",1,1,,,,,N,,,M00746,,M00746,,M00746,,,,,  
11-2,1,,172155-58842,, "CABLE, TURNING",1,1,1,,,,,N,,,M00760,,M00760,,M00760,,,,,  
12,1,,22137-080000,, "WASHER 8, POLISHED",2,2,2,,,,,,,,,,,,,  
13,1,,22137-100000,, "WASHER 10,POLISHED",1,1,1,,,,,,,,,,,,,  
14,1,,22351-040032,, "SPRING PIN 4X32",1,1,1,,,,,,,,,,,,,  
15,1,,22417-200120,, "COTTER PIN 2.0X12",3,3,3,,,,,,,,,,,,,  
16,1,,22487-100160,, "PIN 10X 16",1,1,1,,,,,,,,,,,,,  
17,1,,172122-79930,, "CLAMP",1,1,1,,,,,,,,,,,,,  
17-1,1,,172122-79940,, "CLAMP",1,1,1,,,,,R,,,M00544,,M00544,,M00544,,,,,  
18,1,,933168-55770,, "BAND 146",1,1,1,,,,,W,,,M00503,,M00503,,M00503,,,,,

Fig. 14 旋回装置(ベアリング & ロック)  
TURNING DRIVING EQUIPMENT(BEARING & LOCK)

SPEC. CODE  
D72155-57600  
D72155-58800

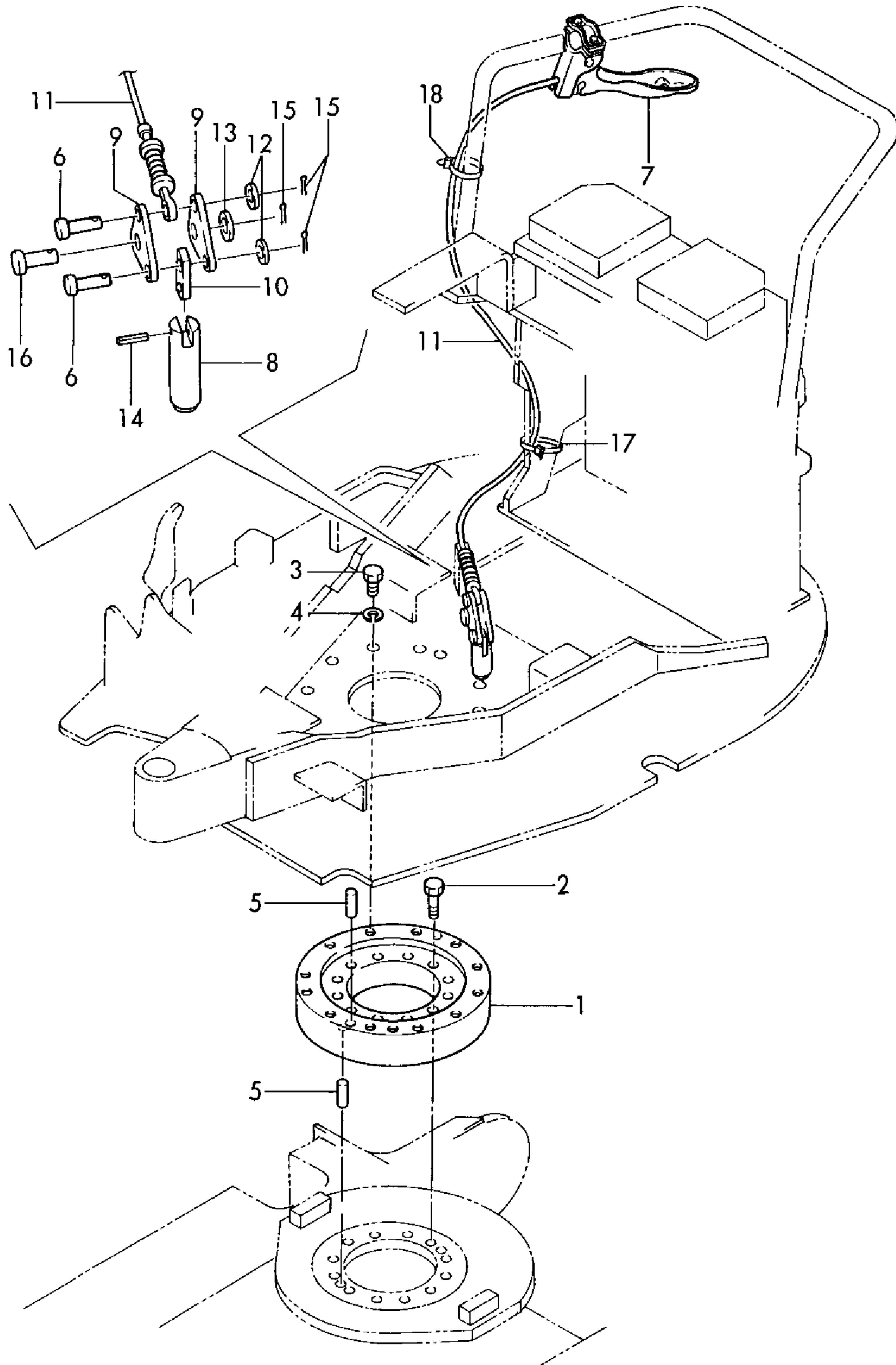

1,1,,172155-61100,,COVER,1,1,1,,,,,,,,,,,,,  
1-1,1,,172155-61101,,COVER,1,1,1,,,,,S,,,M01037,,M01037,,M01037,,,,,  
2,1,,172155-61190,,HANDLE,1,1,1,,,,,Z,,,M01037,,M01037,,M01037,,,,,  
3,1,,172155-61200,,,"COVER, REAR",1,1,1,,,,,,,,,,,,,  
4,1,,172155-61270,,COVER,1,1,1,,,,,,,,,,,,,  
5,1,,172155-61280,,,"CUSHION RUBBER",1,1,1,,,,,,,,,,,,,  
6,1,,172155-61290,,,"PLATE,RUBBER",1,1,1,,,,,,,,,,,,,  
7,1,,172155-61300,,,"INSULATOR A",1,1,1,,,,,,,,,,,,,  
8,1,,172132-65800,,,,,1,1,1,,,,,M,,,,,,,,,  
8-1,1,,172312-65800,,,"PLATE(C)",1,1,1,,,,,,,,,,,,,  
9,1,,172137-69850,,,"SCREW",4,4,4,,,,,,,,,,,,,  
10,1,,22217-080000,,,"SPRING WASHER 8",2,2,2,,,,,,,,,,,,,  
11,1,,26013-080162,,,"BOLT W/WASHER M8X16",2,2,2,,,,,,,,,,,,,  
12,1,,26013-080252,,,"BOLT M 8X 25",2,2,2,,,,,,,,,,,,,  
13,1,,26013-100252,,,"BOLT W/WASHER M10X25",7,7,7,,,,,,,,,,,,,  
14,1,,26116-080162,,,"BOLT M 8X 16 PLATED",2,2,2,,,,,,,,,,,,,  
15,1,,172141-41310,,,"GROMMET",1,1,1,,,,,,,,,,,,,  
16,1,,172730-62210,,,"RUBBER BOOT, LEVER",2,2,2,,,,,,,,,,,,,  
17A,1,,172155-65261,,,"BONNET ASSY (GREEN)",1,,,,,,,,,,,,,  
17A-1,1,,172155-65262,,,"BONNET ASSY (GREEN)",1,,,,,S,,,M00646,,,,,  
17B,1,,172155-65101,,,"BONNET ASSY (PINK)",1,,,,,,,,,,,,,  
17C,1,,172155-65501,,,"BONNET ASSY(YELLOW)",1,,,,,W,,,,,M00646,,,,,  
18A,1,,172155-65300,,,"BOX,SWITCH (GREEN)",1,,,,,,,,,,,,,  
18B,1,,172155-65180,,,"BOX, SWITCH (PINK)",1,,,,,,,,,,,,,  
18C,1,,172155-65540,,,"BOX, SWITCH (YELLOW)",1,,,,,1,,,,,,,,,,,,,  
19,1,,172155-65190,,,"SEAL, BONNET",1,1,1,,,,,,,,,,,,,  
20,1,,172155-65210,,,"SEAL, SWITCH BOX",1,1,1,,,,,,,,,,,,,  
20-1,1,,172155-65211,,,"SEAL, SWITCH BOX",1,1,1,,,,,S,,,,"FROM 1ST",,"FROM  
1ST",,"FROM 1ST",,,,,,  
21,1,,172155-65221,,,"HINGE",1,1,1,,,,,,,,,,,,,  
22,1,,172155-65251,,,"PIN 12X80",1,1,1,,,,,,,,,,,,,  
23A,1,,172155-65381,,,"COVER,BONNET (GREEN)",1,,,,,,,,,,,,,  
23B,1,,172155-65371,,,"COVER,BONNET (PINK)",1,,,,,,,,,,,,,  
23C,1,,172155-65550,,,"COVER,BONNET(YELLOW)",1,,,,,1,,,,,,,,,,,,,  
25,2,,172155-65200,,,"CUSHION, BONNET",1,1,1,,,,,W,,,,"FROM 1ST",,"FROM 1ST",,"FROM  
1ST",,,,,,  
26,2,,172155-65361,,,"PAD",1,1,1,,,,,,,,,,,,,  
27,1,,22137-080000,,,"WASHER 8, POLISHED",3,3,3,,,,,,,,,,,,,  
28,1,,22217-080000,,,"SPRING WASHER 8",3,3,3,,,,,,,,,,,,,  
29,1,,26116-050122,,,"BOLT M 5X 12 PLATED",6,6,6,,,,,,,,,,,,,  
30,1,,26116-080202,,,"BOLT M 8X 20 PLATED",3,3,3,,,,,,,,,,,,,  
30-1,1,,26116-080252,,,"BOLT M 8X 25  
PLATED",3,3,3,,,,,N,,,M00501,,M00501,,M00501,,,,,  
31,1,,26023-030302,,,"SCREW 3X30",2,2,2,,,,,,,,,,,,,  
32,1,,26716-030002,,,"NUT M3",4,4,4,,,,,,,,,,,,,  
33,1,,29321-164080,,,"GROMMET 16X4.0",2,2,2,,,,,,,,,,,,,  
34,1,,29321-254100,,,"GROMMET 25X4.0",1,1,1,,,,,,,,,,,,,  
35,1,,933168-56000,,,"GROMMET 17X19",1,1,1,,,,,,,,,,,,,  
36,1,,1A1040-66000,,,"SPRING",1,1,1,,,,,,,,,,,,,  
37,1,,172137-69850,,,"SCREW",4,4,4,,,,,,,,,,,,,  
38,1,,22217-050000,,,"SPRING WASHER 5",6,6,6,,,,,,,,,,,,,  
39,1,,172155-65460,,,"SHIM",2,2,2,,,,,,,,,,,,,  
40,1,,22217-050000,,,"SPRING WASHER 5",2,2,2,,,,,,,,,,,,,  
41,1,,26557-050122,,,"SCREW M 5X 12",2,2,2,,,,,,,,,,,,,  
42,1,,172112-69300,,,"GROMMET 22X2",1,1,1,,,,,W,,,M01037,,M01037,,M01037,,,,,  
43,1,,172124-05330,,,"CATCH, MAGNET",1,1,1,,,,,W,,,M01037,,M01037,,M01037,,,,,  
44,1,,22217-030000,,,"SPRING WASHER 3",2,2,2,,,,,W,,,M01037,,M01037,,M01037,,,,,  
45,1,,22857-300100,,,"SCREW 3X10,TAPPING",2,2,2,,,,,W,,,M01037,,M01037,,M01037,,,,,

Fig. 15 カバー & ボンネット  
 COVER & BONNET

Y00K2631-2

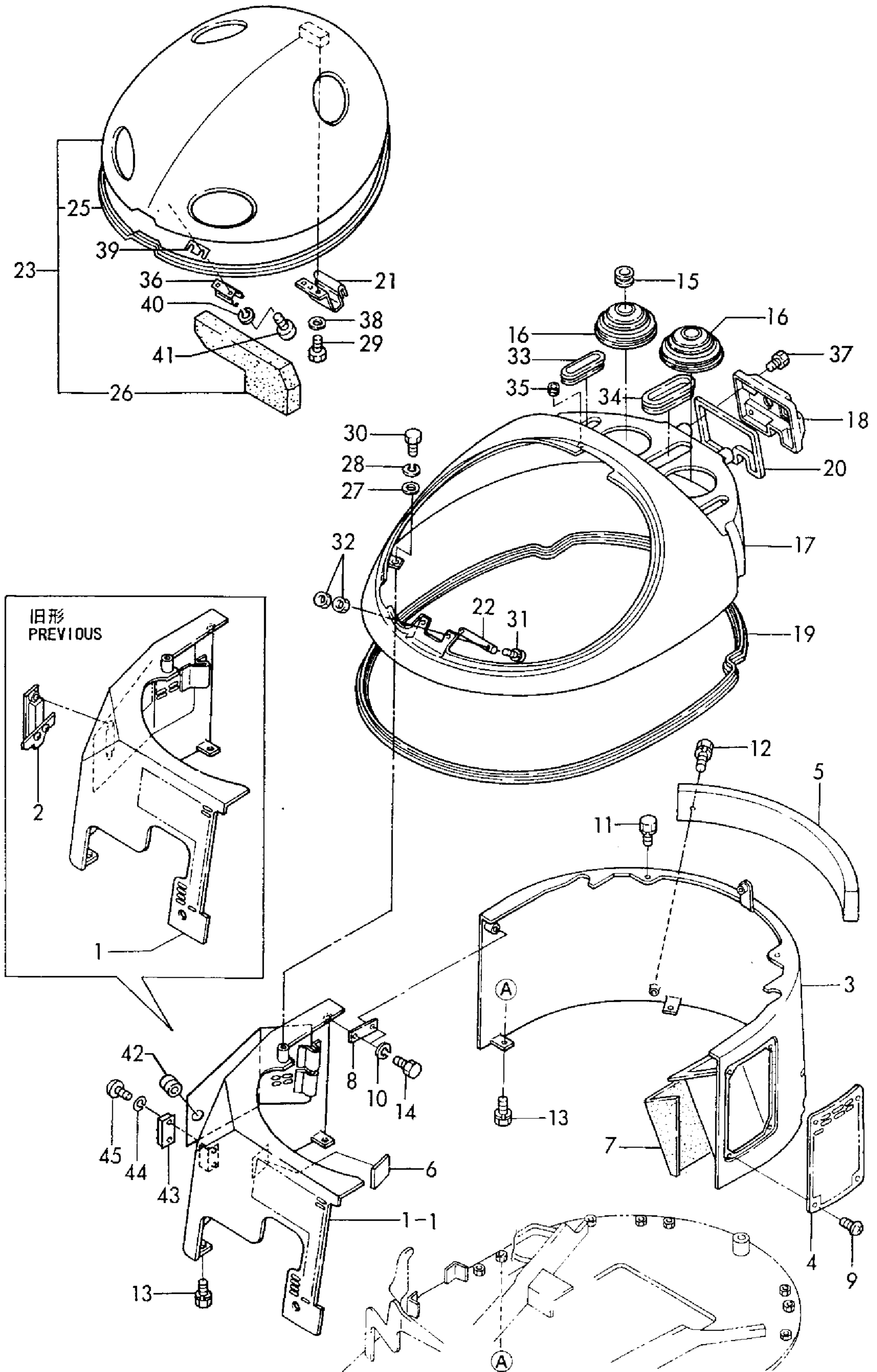

1,1,,172155-71100,, "MOUNT A, PUMP",1,1,1,,,,,,,,,,,,,  
2,1,,172155-71110,, "MOUNT B, PUMP",1,1,1,,,,,,,,,,,,,  
3,1,,172155-71130,, "PLATE, DUCT",1,1,1,,,,,,,,,,,,,  
4,1,,22351-050012,, "PIN 5X12, SPRING",1,1,1,,,,,,,,,,,,,  
5,1,,26013-080202,, "BOLT W/WASHER M8X20",4,4,4,,,,,,,,,,,,,  
6,1,,26013-080202,, "BOLT W/WASHER M8X20",2,2,2,,,,,,,,,,,,,  
7,1,,172155-71200,, "COUPLING (CF-A-2",1,1,1,,,,,,,,,,,,,  
8,1,,172155-71210,, "JOINT, PUMP SHAFT",1,1,1,,,,,,,,,,,,,  
9,1,,172155-71220,, "FLANGE",1,1,1,,,,,,,,,,,,,  
10,1,,22512-050240,, "KEY 5X 24",1,1,1,,,,,,,,,,,,,  
11,1,,26013-080202,, "BOLT W/WASHER M8X20",1,1,1,,,,,,,,,,,,,  
12,1,,26450-080252,, "BOLT M 8X 25",4,4,4,,,,,,,,,,,,,  
13,1,,933168-28480,, "WASHER 20X9X3.2",1,1,1,,,,,,,,,,,,,  
14,1,,172155-73100,, "PUMP ASSY, HYD. OIL",1,1,1,,,,,1,,,,,,,,,,,,,  
15,2,,172156-73110,, "SEAL KIT",1,1,1,,,,,,,,,,,,,  
20,2,,22522-030130,, "WOODRUFF KEY 3X13",1,1,1,,,,,,,,,,,,,  
21-1,2,,22252-000220,, "CIRCLIP 22",1,1,1,,,,,2,,,,,,,,,,,,,  
22,1,,22217-080000,, "SPRING WASHER 8",2,2,2,,,,,,,,,,,,,  
23,1,,26116-080202,, "BOLT M 8X 20 PLATED",2,2,2,,,,,,,,,,,,,

Fig. 16 ポンプ & ポンプマウント  
 HYD. OIL PUMP & PUMP MOUNT

SPEC. CODE  
 D72155-71100  
 D72155-71200  
 D72155-73100

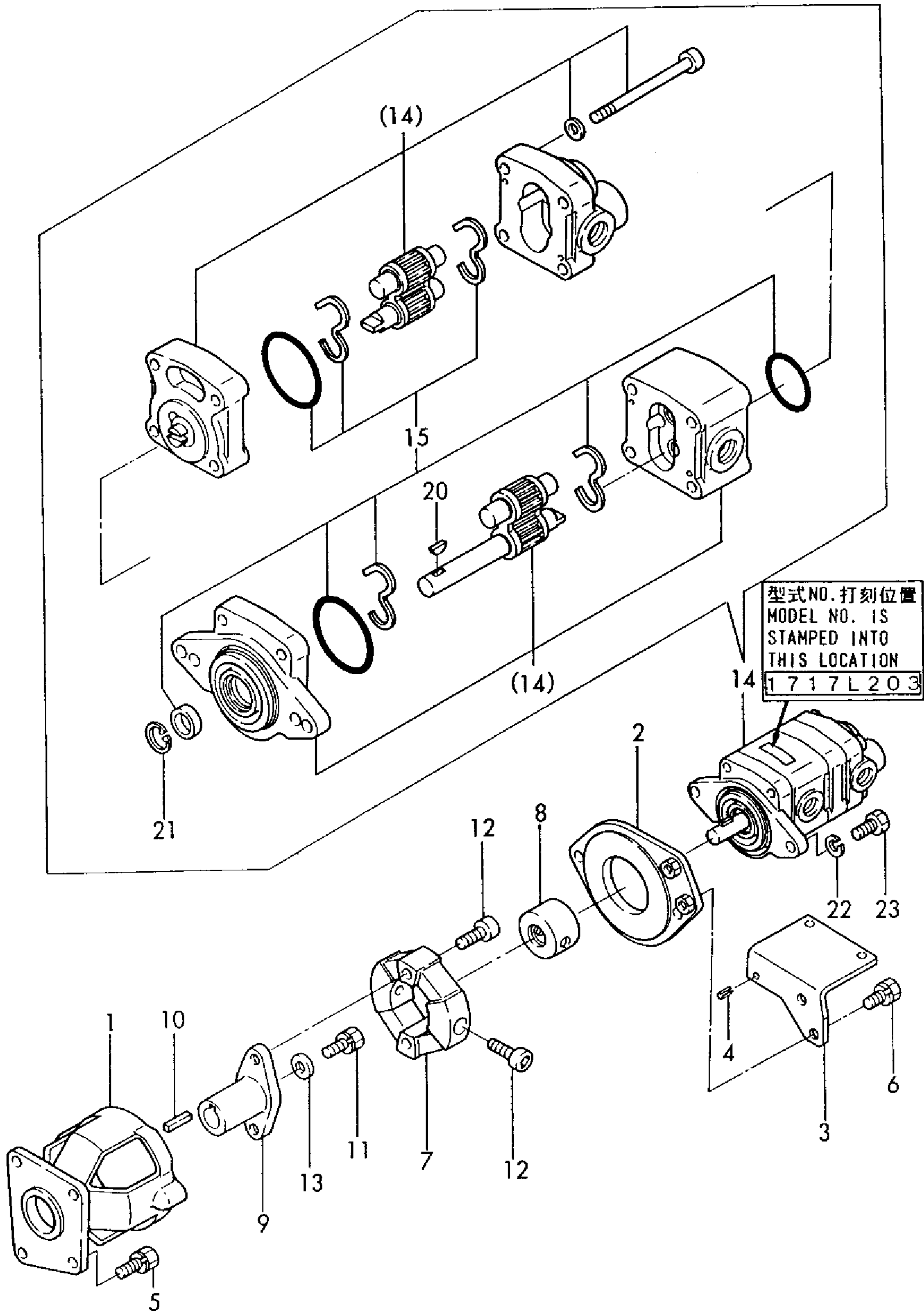

1A,1,,172155-72100,, "CYLINDER,BOOM(GREEN)",1,,,,,,,,,,,,,  
1B,1,,172155-72100-1,, "CYLINDER,BOOM(PINK)",,1,,,,,,,,,,,,,  
1C,1,,172155-72100-3,, "CYLINDER,BOOM(YELLOW)",,1,,,,,,,,,,,,,  
2A,2,,772155-72150,, "TUBE,BOOM(GREEN)(76)",1,,,,,,,,,,,,,  
2B,2,,772155-72150-1,, "TUBE,BOOM(PINK)(77)",1,,,,,,,,,,,,,  
2C,2,,772155-72150-3,, "TUBE,BOOM(YELLOW:70)",,1,,,,,,,,,,,,,  
4,3,,172155-72410,, "BUSH 20X28X30",1,1,1,,,,,,,,,,,,,  
5,2,,172156-72280,, "HEAD 40 22 W/BUSH",1,1,1,,,,,,,,,,,,,  
7,3,,172156-72300,, "BUSH 22.4 20, ROD",1,1,1,,,,,,,,,,,,,  
8,2,,172155-72300,, "ROD, BOOM",1,1,1,,,,,,,,,,,,,  
9,2,,172156-72310,, "PISTON 40 14 A1",1,1,1,,,,,,,,,,,,,  
10,2,,172156-72320,, "PISTON 40 14 A2",1,1,1,,,,,,,,,,,,,  
11,2,,172156-72350,, "COLLAR, CUSHION 27 A",1,1,1,,,,,,,,,,,,,  
12,2,,172156-72360,, "RING, CUSHION 25",1,1,1,,,,,,,,,,,,,  
13,2,,172156-72370,, "COLLAR, CUSHION 27 B",1,1,1,,,,,,,,,,,,,  
14,2,,172156-72400,, "U-NUT M 14",1,1,1,,,,,,,,,,,,,  
15,2,,24761-040000,, "NIPPLE B,GREASE",1,1,1,,,,,,,,,,,,,  
16,2,,24761-060000,, "NIPPLE MT6X1, GREASE",1,1,1,,,,,,,,,,,,,  
17,2,,172156-99340,, "CYLINDER KIT, BOOM",1,1,1,,W,,MXXX,,MXXX,,MXXX,,,,  
18,3,,172156-72030,, "SEAL SET, PISTON",1,1,1,,,,,,,,,,,,,  
22,3,,172156-72380,, "RING, SPRING 37.5",1,1,1,,,,,,,,,,,,,  
23,3,,172156-72010,, "SEAL SET, HEAD",1,1,1,,,,,,,,,,,,,

Fig. 17 ブームシリンダ  
BOOM CYLINDER

SPEC. CODE  
D72155-72100

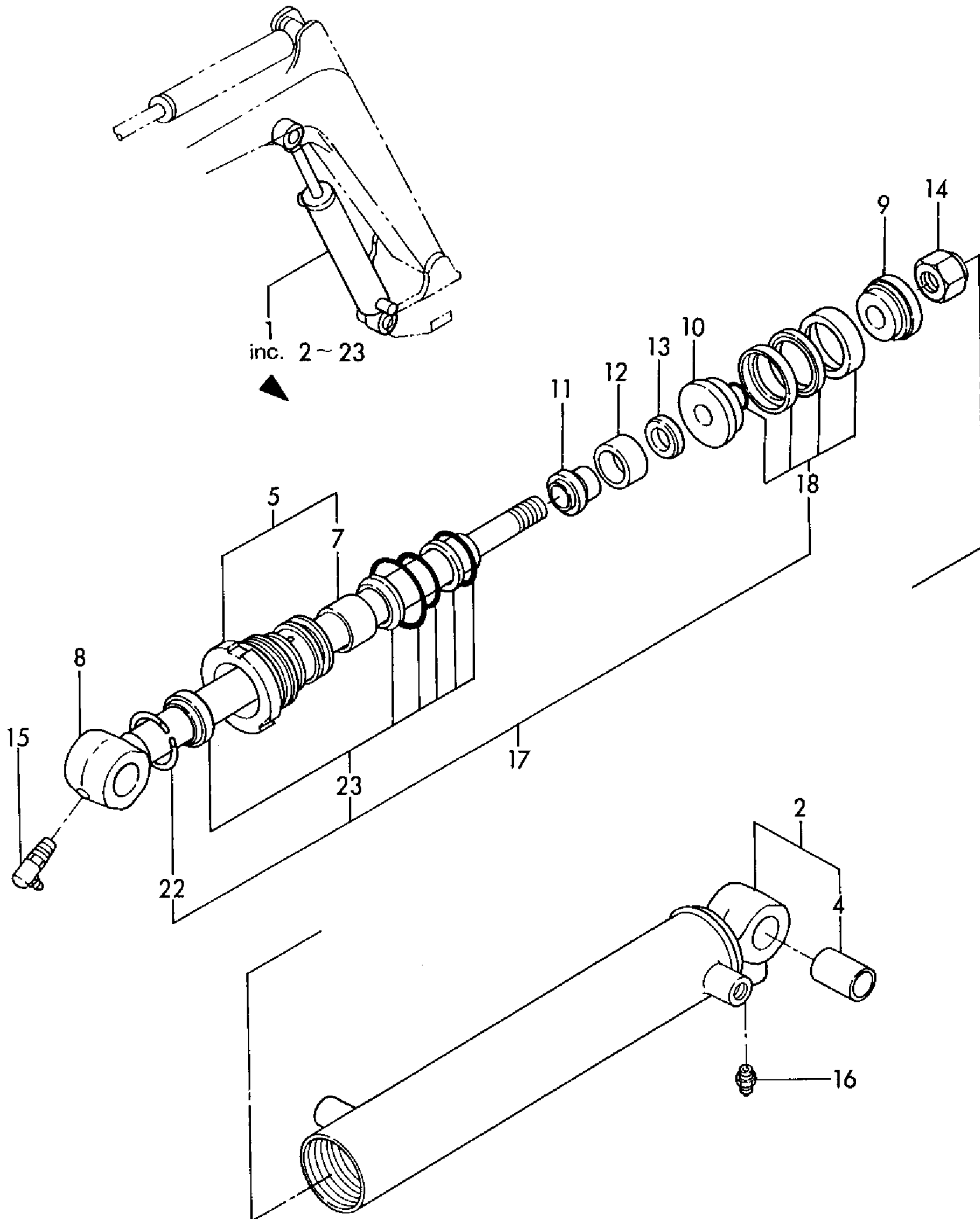



1A,1,,172155-72110,, "CYLINDER,ARM(GREEN)",1,,,,,,,,,,,,,  
1B,1,,172155-72110-1,, "CYLINDER,ARM (PINK)",,1,,,,,,,,,,,,,  
1C,1,,172155-72110-3,, "CYLINDER,ARM(YELLOW)",,1,,,,,,,,,,,,,  
2A,2,,172155-72160,, "TUBE,ARM(GREEN)(76)",1,,,,,,,,,,,,,  
2B,2,,172155-72160-1,, "TUBE,ARM (PINK)(77)",,1,,,,,,,,,,,,,  
2C,2,,172155-72160-3,, "TUBE, ARM (YELLOW)",,1,,,,,,,,,,,,,  
3,2,,772155-72320,, "ROD ASSY, SWING",1,1,1,,,,,,,,,,,,,  
4,3,,772155-72310,, "ROD ASSY",1,1,1,,,,,,,,,,,,,  
6,4,,172155-72410,, "BUSH 20X28X30",1,1,1,,,,,,,,,,,,,  
7,3,,24761-060000,, "NIPPLE MT6X1, GREASE",1,1,1,,,,,,,,,,,,,  
8,2,,172156-99380,, "CYLINDER KIT, ARM",1,1,1,,,W,,,MXXX,,MXXX,,MXXX,,,,,  
9,3,,172156-72040,, "SEAL SET, PISTON",1,1,1,,,,,,,,,,,,,  
12,3,,172156-72020,, "SEAL SET, HEAD",1,1,1,,,,,,,,,,,,,  
17,3,,172156-72380,, "RING, SPRING 37.5",1,1,1,,,,,,,,,,,,,  
18,2,,172156-72550,, "HEAD 40 22 B W/BUSH",1,1,1,,,,,,,,,,,,,  
19,3,,172156-72300,, "BUSH 22.4 20, ROD",1,1,1,,,,,,,,,,,,,  
21,2,,172156-72570,, "PISTON 40 14 B",1,1,1,,,,,,,,,,,,,  
22,2,,24761-060000,, "NIPPLE MT6X1, GREASE",1,1,1,,,,,,,,,,,,,  
23,2,,172156-72400,, "U-NUT M 14",1,1,1,,,,,,,,,,,,,

Fig. 18 アームシリンダ  
ARM CYLINDER

SPEC. CODE  
D72155-72100

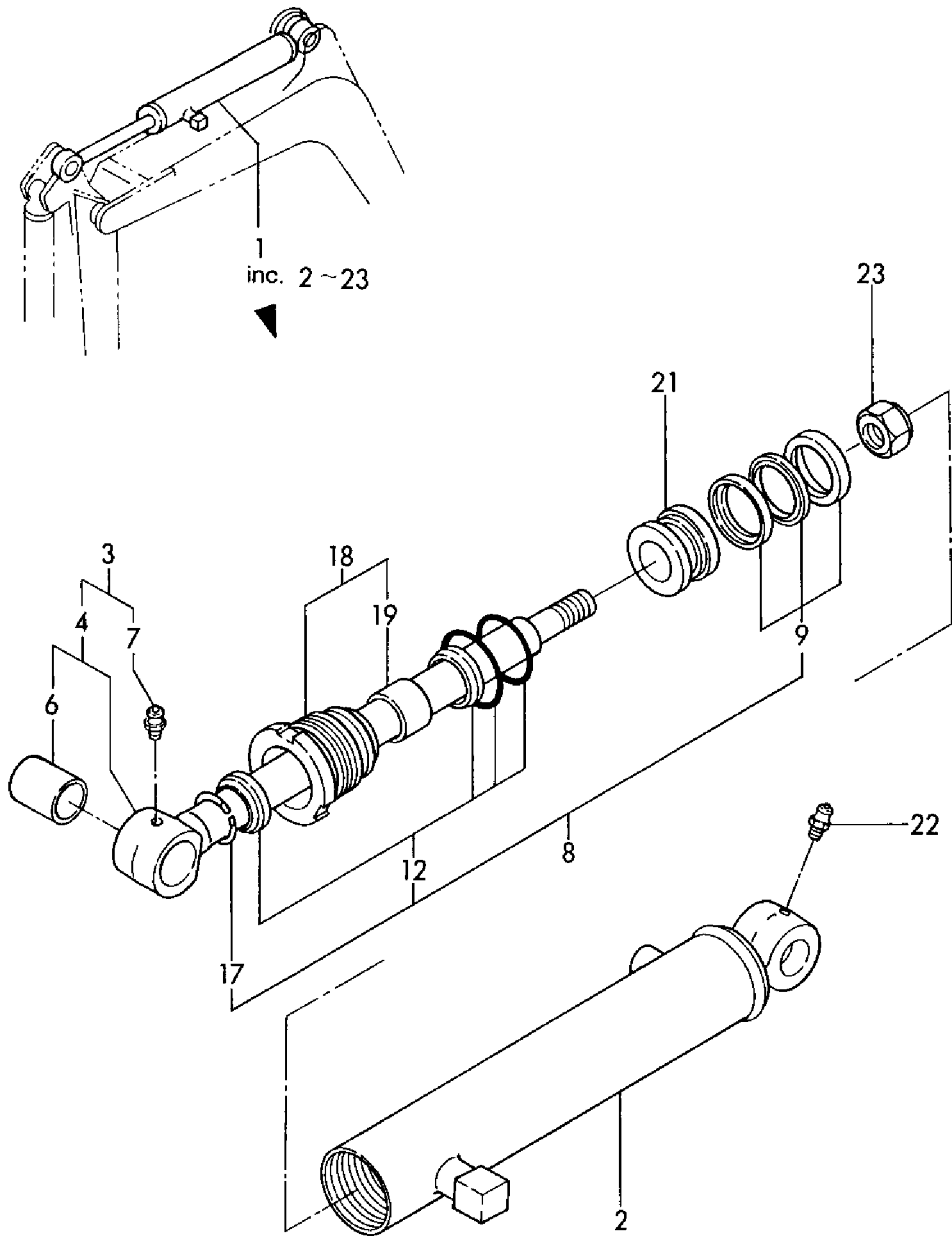

1A,1,,172155-72120,, "CYLINDER, BUCKET (GREE",1,,,,,,,,,,,,,  
1B,1,,172155-72120-1,, "CYLINDER, BUCKET (PINK",,1,,,,,,,,,,,,,  
1C,1,,172155-72120-3,, "CYLINDER, BUCKET (YELL",,,,1,,,,,,,,,,,,,  
2A,2,,172155-72160,, "TUBE, ARM (GREEN) (76)",1,,,,,,,,,,,,,  
2B,2,,172155-72160-1,, "TUBE, ARM (PINK) (77)",,1,,,,,,,,,,,,,  
2C,2,,172155-72160-3,, "TUBE, ARM (YELLOW)",,,,1,,,,,,,,,,,,,  
3,2,,772155-72330,, "ROD W/BUSH",1,1,1,,,,,,,,,,,,,  
4,3,,772155-72310,, "ROD ASSY",1,1,1,,,,,,,,,,,,,  
6,4,,172155-72410,, "BUSH 20X28X30",1,1,1,,,,,,,,,,,,,  
7,3,,26979-060062,, "SCREW M 6X 6",1,1,1,,,,,,,,,,,,,  
8,2,,172156-72400,, "U-NUT M 14",1,1,1,,,,,,,,,,,,,  
9,2,,172156-72550,, "HEAD 40 22 B W/BUSH",1,1,1,,,,,,,,,,,,,  
10,3,,172156-72300,, "BUSH 22.4 20, ROD",1,1,1,,,,,,,,,,,,,  
12,2,,172156-72570,, "PISTON 40 14 B",1,1,1,,,,,,,,,,,,,  
13,2,,24761-060000,, "NIPPLE MT6X1, GREASE",1,1,1,,,,,,,,,,,,,  
14,2,,172156-99380,, "CYLINDER KIT, ARM",1,1,1,,,W,,,MXXX,,MXXX,,MXXX,,,,,  
15,3,,172156-72040,, "SEAL SET, PISTON",1,1,1,,,,,,,,,,,,,  
18,3,,172156-72020,, "SEAL SET, HEAD",1,1,1,,,,,,,,,,,,,  
23,3,,172156-72380,, "RING, SPRING 37.5",1,1,1,,,,,,,,,,,,,

Fig. 19 バケットシリンダ  
BUCKET CYLINDER

SPEC. CODE  
D72155-72100

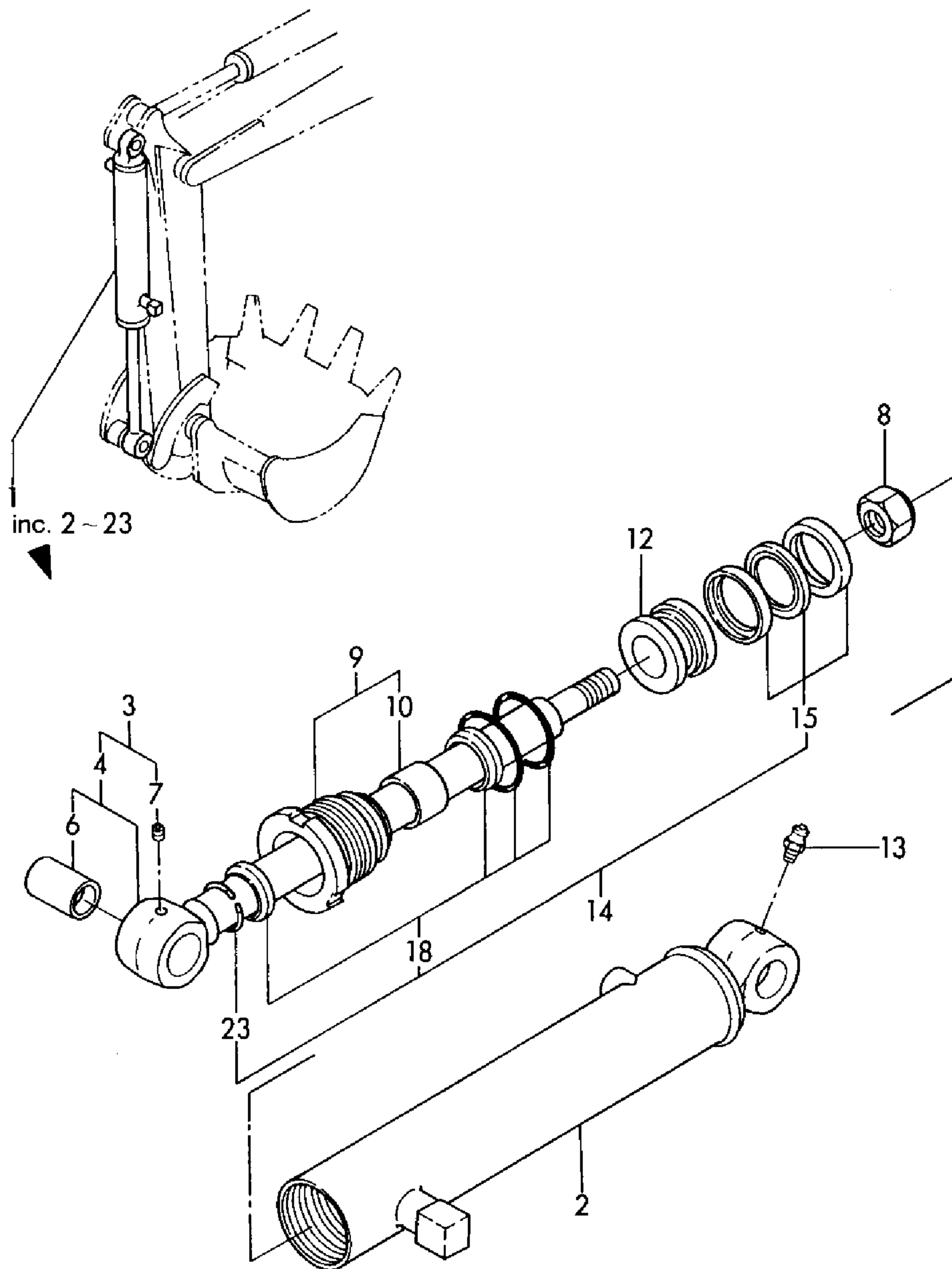

1,1,,172155-72130,, "CYLINDER ASSY, SWING",1,1,1,,,,,,,,,,,,,  
2,2,,172155-72170,, "TUBE W/BUSH, SWING",1,1,1,,,,,,,,,,,,,  
3,2,,772155-72320,, "ROD ASSY, SWING",1,1,1,,,,,,,,,,,,,  
5,2,,172155-72410,, "BUSH 20X28X30",1,1,1,,,,,,,,,,,,,  
6,2,,172156-72040,, "SEAL SET, PISTON",1,1,1,,,,,,,,,,,,,  
9,2,,172156-72380,, "RING, SPRING 37.5",1,1,1,,,,,,,,,,,,,  
10,2,,172156-72400,, "U-NUT M 14",1,1,1,,,,,,,,,,,,,  
11,2,,172156-72020,, "SEAL SET, HEAD",1,1,1,,,,,,,,,,,,,  
16,2,,172156-72550,, "HEAD 40 22 B W/BUSH",1,1,1,,,,,,,,,,,,,  
17,3,,172156-72300,, "BUSH 22.4 20, ROD",1,1,1,,,,,,,,,,,,,  
19,2,,172156-72570,, "PISTON 40 14 B",1,1,1,,,,,,,,,,,,,  
20,2,,24761-060000,, "NIPPLE MT6X1, GREASE",1,1,1,,,,,,,,,,,,,  
21,1,,172155-72440,, "JOINT M6X47.5",1,1,1,,,,,,,,,,,,,  
22,1,,24761-060000,, "NIPPLE MT6X1, GREASE",1,1,1,,,,,,,,,,,,,

Fig. 20 スイングシリンダ  
SWING CYLINDER

SPEC. CODE  
D72155-72100

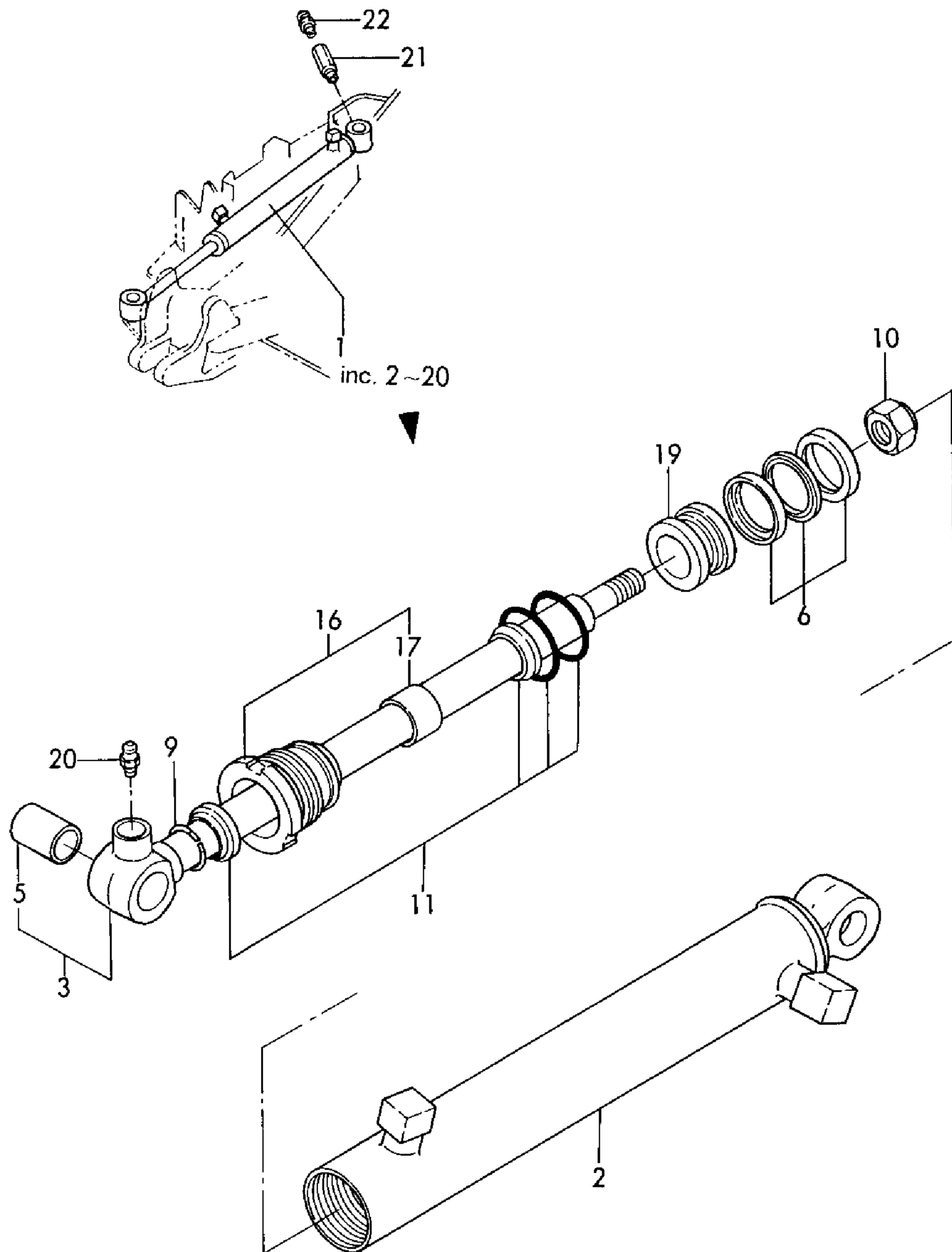

1,1,,172155-72140,, "CYLINDER ASSY, BLADE",1,1,1,,,,,,,,,,,,,  
2,2,,172155-72180,, "TUBE W/BUSH, BLADE",1,1,1,,,,,,,,,,,,,  
4,2,,172155-72410,, "BUSH 20X28X30",1,1,1,,,,,,,,,,,,,  
5,2,,172155-72330,, "ROD, BLADE",1,1,1,,,,,,,,,,,,,  
6,2,,172156-72040,, "SEAL SET, PISTON",1,1,1,,,,,,,,,,,,,  
9,2,,172156-72380,, "RING, SPRING 37.5",1,1,1,,,,,,,,,,,,,  
10,2,,172156-72400,, "U-NUT M 14",1,1,1,,,,,,,,,,,,,  
11,2,,172156-72020,, "SEAL SET, HEAD",1,1,1,,,,,,,,,,,,,  
16,2,,172156-72550,, "HEAD 40 22 B W/BUSH",1,1,1,,,,,,,,,,,,,  
17,3,,172156-72300,, "BUSH 22.4 20, ROD",1,1,1,,,,,,,,,,,,,  
19,2,,172156-72570,, "PISTON 40 14 B",1,1,1,,,,,,,,,,,,,  
20,2,,24761-040000,, "NIPPLE B,GREASE",1,1,1,,,,,,,,,,,,,

Fig. 21 ブレードシリンダ  
BLADE CYLINDER

SPEC. CODE  
D72155-72100

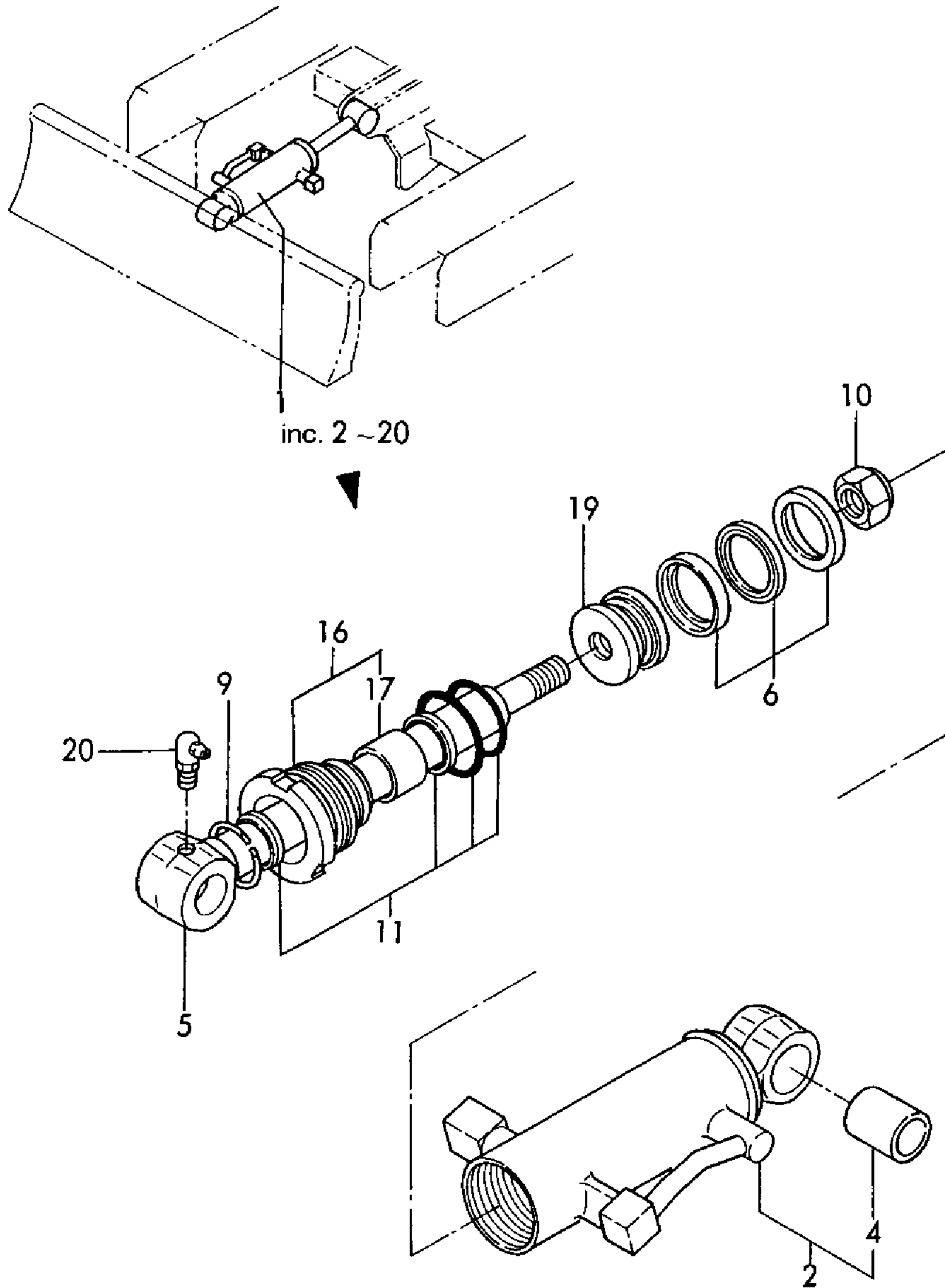



1,1,,194180-27270,, "WASHER 12X21X3",4,4,4,,,,,,,,,,,,,  
2,1,,172155-73300,, "MOTOR ASSY, DRIVE",2,2,2,,,,,,,,,,,,,  
3,2,,172155-73310,, "MOTOR, S190B",2,2,2,,,,,,,,,,,,,  
4,3,,172155-73320,, "CAP, END",2,2,2,,,,,,,,,,,,,  
5,3,,172155-73330,, "SHAFT, OUTPUT",2,2,2,,,,,,,,,,,,,  
6-1,3,,172155-73340,, "SEAL KIT",2,2,2,,,,,1,,,,,,,,,,,,,  
14,3,,172131-73370,, "ROLLER ASSY",2,2,2,,,,,,,,,,,,,  
15,3,,172131-73381,, "DRIVE",2,2,2,,,,,,,,,,,,,  
16,3,,172131-73420,, "PLATE, SPACER",2,2,2,,,,,,,,,,,,,  
17,3,,172131-73470,, "BEARING, THRUST RACE",2,2,2,,,,,,,,,,,,,  
18,3,,172131-73480,, "NEEDLE BEARING",2,2,2,,,,,,,,,,,,,  
19,3,,172131-73490,, "BOLT, BROACH",8,8,8,,,,,,,,,,,,,  
20,3,,172131-73650,, "HOUSING",2,2,2,,,,,,,,,,,,,  
21,3,,172131-73680,, "CHECK VALVE ASSY",4,4,4,,,,,,,,,,,,,  
24,3,,172131-73360,, "BOLT",14,14,14,,,,,,,,,,,,,  
25,3,,172131-73431,, "FLANGE",2,2,2,,,,,,,,,,,,,  
26,2,,172131-73560,, "VALVE, ",2,2,2,,,,,,,,,,,,,  
27,3,,172131-73570,, "SEAL SET, ",2,2,2,,,,,,,,,,,,,  
28,4,,24315-000070,, "O-RING 1B P-7.0",4,4,4,,,,,,,,,,,,,  
29,4,,24315-000240,, "O-RING 1B P-24.0",4,4,4,,,,,,,,,,,,,  
35,1,,172131-73320,, "O-RING",2,2,2,,,,,,,,,,,,,  
36,1,,26450-120402,, "BOLT M12X 40",4,4,4,,,,,,,,,,,,,

Fig. 22 走行モータ  
DRIVING MOTOR

SPEC. CODE  
D72155-73300

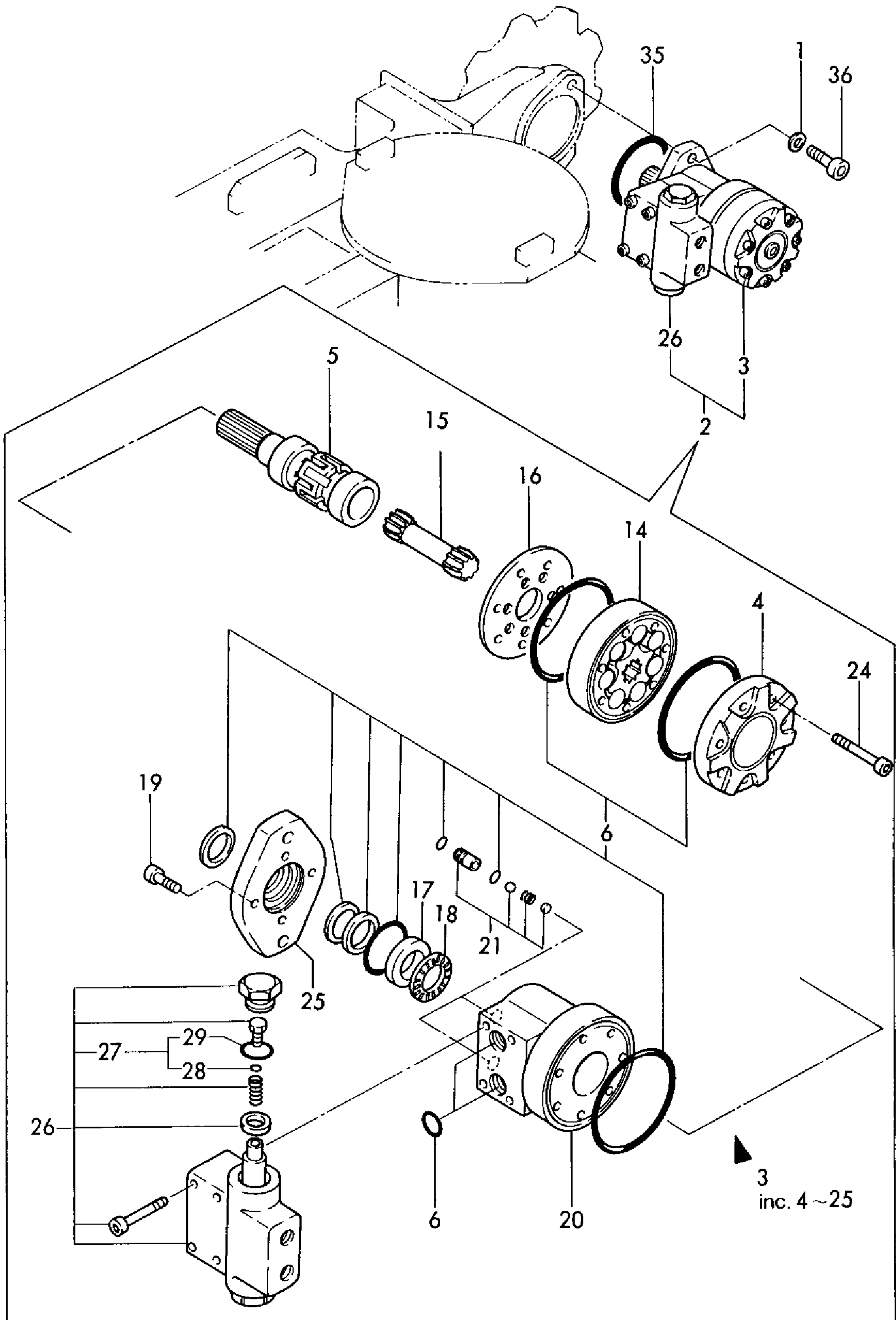

1,1,,172156-73700,, "STRAINER, RETURN",1,1,1,,,,,,,,,,,,,  
2,2,,172156-73710,, ELEMENT,1,1,1,,,,,,,,,,,,,  
3,1,,22217-080000,, "SPRING WASHER 8",2,2,2,,,,,,,,,,,,,  
4,1,,26116-080202,, "BOLT M 8X 20 PLATED",2,2,2,,,,,,,,,,,,,  
5,1,,772155-75100,, "RESERVER ASSY",1,1,1,,,,,,,,,,,,,  
6,2,,172732-73700,, "FILTER, SUCTION",1,1,1,,,,,,,,,,,,,  
7,2,,172155-75170,, "TUBE, SUCTION",1,1,1,,,,,,,,,,,,,  
10,3,,172155-75210,, "SEAL, RESERVOIR",1,1,1,,,,,,,,,,,,,  
11,2,,172122-75600,, "GAUGE, OIL LEVEL",1,1,1,,,,,,,,,,,,,  
12,3,,172122-75620,, BOLT,2,2,2,,,,,,,,,,,,,  
13,3,,172122-75630,, GASKET,4,4,4,,,,,,,,,,,,,  
14,2,,172116-75850,, "PLUG, OIL FEED",1,1,1,,,,,,,,,,,,,  
15,2,,22217-080000,, "SPRING WASHER 8",4,4,4,,,,,,,,,,,,,  
16,2,,23491-140002,, "PLUG 14",1,1,1,,,,,,,,,,,,,  
17,2,,24311-000160,, "O-RING 1A P-16.0",1,1,1,,,,,,,,,,,,,  
18,2,,24311-000380,, "O-RING 1A P-38.0",1,1,1,,,,,,,,,,,,,  
19,2,,24321-000700,, "O-RING 1A G-70.0",1,1,1,,,,,,,,,,,,,  
20,2,,26116-080162,, "BOLT M 8X 16 PLATED",4,4,4,,,,,,,,,,,,,  
21,1,,22137-100000,, "WASHER 10,POLISHED",3,3,3,,,,,,,,,,,,,  
22,1,,26013-100252,, "BOLT W/WASHER M10X25",3,3,3,,,,,,,,,,,,,

Fig. 23 作動油タンク  
HYD. OIL TANK

SPEC. CODE  
D72155-73700  
D72155-75100

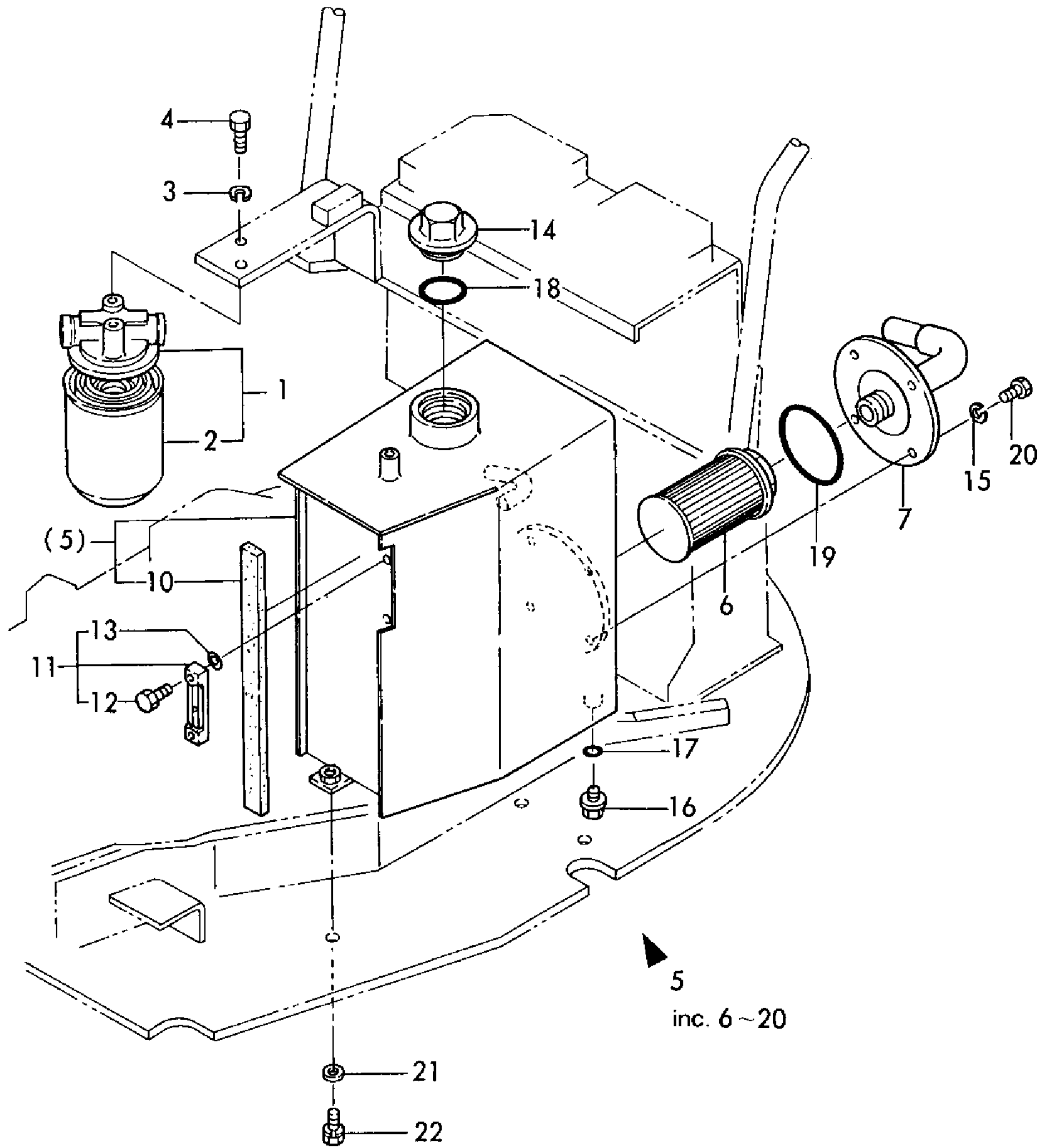

1,1,,172155-74101,, "VALVE, CONTROL",1,1,1,,,,,,,,,,,,,  
2,2,,172131-74780,, "SECTION ASSY, P1",1,1,1,,,,,,,,,,,,,  
3,3,,24325-000550,, "O-RING 1B G-55.0",1,1,1,,,,,,,,,,,,,  
4,3,,23871-010000,, "PLUG PT1/8,SCREW",1,1,1,,,,,,,,,,,,,  
5,2,,172155-74110,, "P.T.O.SECTION ASY",1,1,1,,,,,,,,,,,,,  
6,3,,24325-000550,, "O-RING 1B G-55.0",1,1,1,,,,,,,,,,,,,  
7,3,,172137-74440,, "SEAL, OIL",2,2,2,,,,,,,,,,,,,  
8,3,,172137-74450,, "PLATE,SEAL",2,2,2,,,,,,,,,,,,,  
9,3,,172137-74460,, "SEAT, SPRING",2,2,2,,,,,,,,,,,,,  
10,3,,172137-74420,, "SPRING (A), RETURN",1,1,1,,,,,,,,,,,,,  
11,3,,172137-74470,, "SPACER",1,1,1,,,,,,,,,,,,,  
12,3,,172137-74480,, "BOLT, SPOOL",1,1,1,,,,,,,,,,,,,  
13,3,,172137-74490,, "CAP",1,1,1,,,,,,,,,,,,,  
14,3,,172137-74500,, "BOLT, PLATE",2,2,2,,,,,,,,,,,,,  
15,3,,172137-74510,, "BOLT, CAP",2,2,2,,,,,,,,,,,,,  
16,3,,172137-74520,, "VALVE, CHECK",1,1,1,,,,,,,,,,,,,  
17,3,,172137-74530,, "GUIDE, VALVE",1,1,1,,,,,,,,,,,,,  
18,3,,172137-74540,, "SPRING, VALVE",1,1,1,,,,,,,,,,,,,  
19,2,,172155-74310,, "SPACER",1,1,1,,,,,,,,,,,,,  
20,2,,172131-74850,, "SECTION ASSY, P2",1,1,1,,,,,,,,,,,,,  
21,3,,24325-000550,, "O-RING 1B G-55.0",1,1,1,,,,,,,,,,,,,  
22,3,,23871-010000,, "PLUG PT1/8,SCREW",1,1,1,,,,,,,,,,,,,  
23,2,,26716-080002,, "NUT M 8",6,6,6,,,,,,,,,,,,,  
24-1,2,,172155-74290,, "TIE-ROD",3,3,3,,,,,2,,,,,,,,,,,,,  
25,2,,172155-74200,, "VALVE ASSY, RELIEF",2,2,2,,,,,,,,,,,,,  
27-1,3,,172137-74580,, "O-RING 15",2,2,2,,,,,1,,,,,,,,,,,,,  
28,3,,24315-000220,, "O-RING 1B P-22.0",2,2,2,,,,,,,,,,,,,  
29,3,,172131-74040,, "NUT M14X1",2,2,2,,,,,,,,,,,,,  
30,3,,172131-74050,, "CAP NUT M16X1",2,2,2,,,,,,,,,,,,,  
31,3,,24341-000160,, "O-RING 1A S-16.0",4,4,4,,,,,,,,,,,,,  
32,1,,26013-080162,, "BOLT W/WASHER M8X16",1,1,1,,,,,,,,,,,,,  
33,1,,26013-080302,, "BOLT M 8X 30",2,2,2,,,,,,,,,,,,,

# Fig. 24 コントロールバルブ(Pポート & スイング) CONTROL VALVE(P PORT & SWING)

SPEC. CODE  
D72155-74100

コントロールバルブ ASSY  
CONTROL VALVE ASSY  
(172155-74101)  
Fig. 24 Ref. No. 1  
INC Fig. 24 Ref. No. 2~31  
Fig. 25 Ref. No. 1~38  
Fig. 26 Ref. No. 1~48

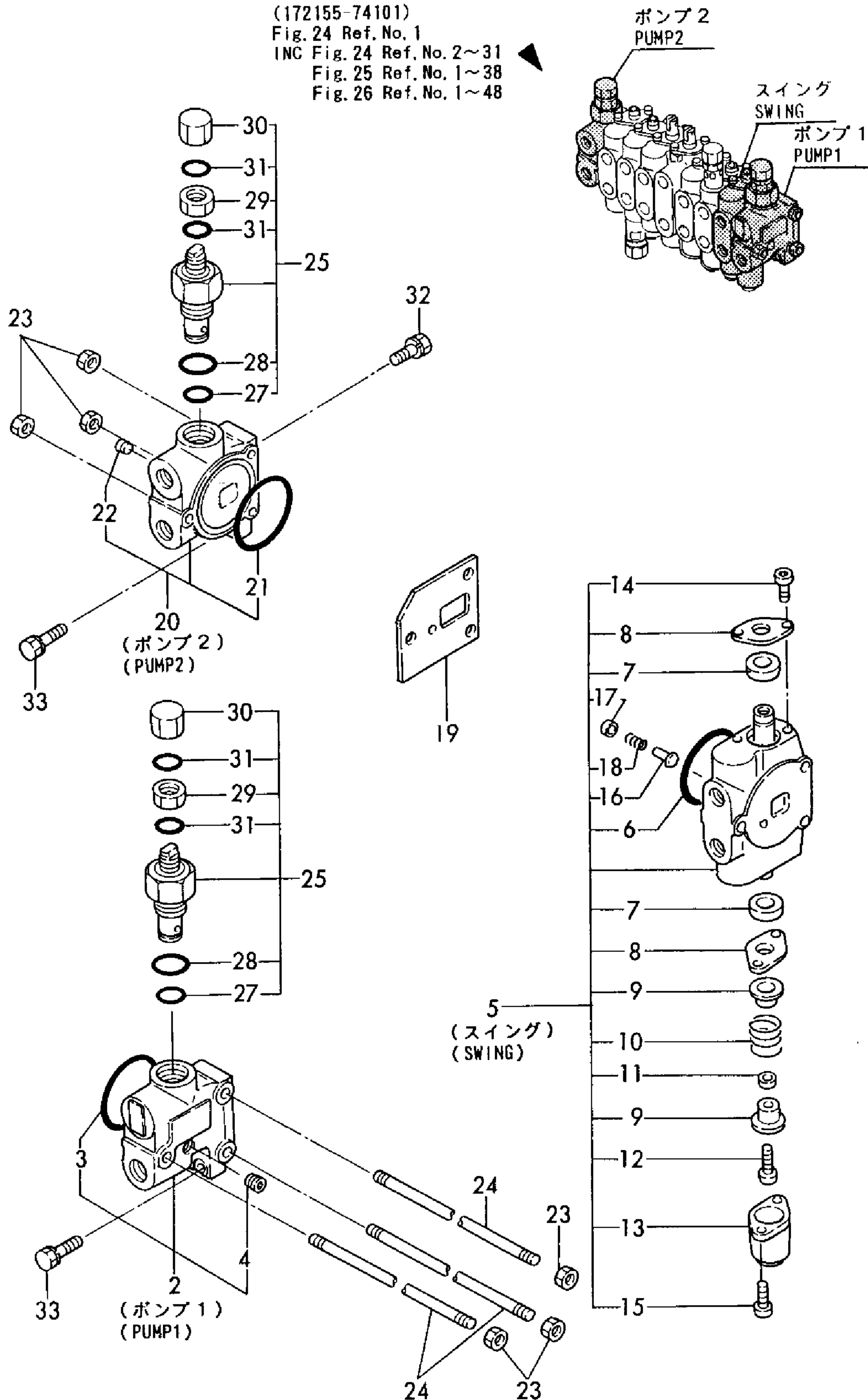

1,2,,172156-74131,, "SEC.(L) ASSY, TRAVEL",1,1,1,,,,,,,,,,,,,  
2,3,,24325-000550,, "O-RING 1B G-55.0",1,1,1,,,,,,,,,,,,,  
3,3,,172137-74440,, "SEAL, OIL",2,2,2,,,,,,,,,,,,,  
4,3,,172137-74450,, "PLATE,SEAL",2,2,2,,,,,,,,,,,,,  
5,3,,172137-74460,, "SEAT, SPRING",2,2,2,,,,,,,,,,,,,  
6,3,,172131-74380,, "SPRING, RETURN",1,1,1,,,,,,,,,,,,,  
7,3,,172137-74470,, "SPACER,1,1,1",,,,,,,,,,,,,,  
8,3,,172137-74480,, "BOLT, SPOOL",1,1,1,,,,,,,,,,,,,  
9,3,,172137-74490,, "CAP,1,1,1",,,,,,,,,,,,,,  
10,3,,172137-74500,, "BOLT, PLATE",2,2,2,,,,,,,,,,,,,  
11,3,,172137-74510,, "BOLT, CAP",2,2,2,,,,,,,,,,,,,  
12,2,,172155-74150,, "SECTION ASSY, BLADE",1,1,1,,,,,,,,,,,,,  
13,3,,24325-000550,, "O-RING 1B G-55.0",1,1,1,,,,,,,,,,,,,  
14,3,,172137-74440,, "SEAL, OIL",2,2,2,,,,,,,,,,,,,  
15,3,,172137-74450,, "PLATE,SEAL",2,2,2,,,,,,,,,,,,,  
16,3,,172137-74460,, "SEAT, SPRING",2,2,2,,,,,,,,,,,,,  
17,3,,172137-74420,, "SPRING (A), RETURN",1,1,1,,,,,,,,,,,,,  
18,3,,172137-74470,, "SPACER,1,1,1",,,,,,,,,,,,,,  
19,3,,172137-74480,, "BOLT, SPOOL",1,1,1,,,,,,,,,,,,,  
20,3,,172137-74490,, "CAP,1,1,1",,,,,,,,,,,,,,  
21,3,,172137-74500,, "BOLT, PLATE",2,2,2,,,,,,,,,,,,,  
22,3,,172137-74510,, "BOLT, CAP",2,2,2,,,,,,,,,,,,,  
23,3,,172137-74520,, "VALVE, CHECK",2,2,2,,,,,,,,,,,,,  
24,3,,172131-74060,, "GUIDE,CHECK VALVE",2,2,2,,,,,,,,,,,,,  
25,3,,172137-74540,, "SPRING, VALVE",2,2,2,,,,,,,,,,,,,  
26,3,,172156-74160,, "PLUG, M6",2,2,2,,,,,,,,,,,,,  
27,3,,172131-74080,, "O-RING 1B S9",2,2,2,,,,,,,,,,,,,  
28,2,,172156-74171,, "SEC.(R) ASSY, TRAVEL",1,1,1,,,,,,,,,,,,,  
29,3,,24325-000550,, "O-RING 1B G-55.0",1,1,1,,,,,,,,,,,,,  
30,3,,172137-74440,, "SEAL, OIL",2,2,2,,,,,,,,,,,,,  
31,3,,172137-74450,, "PLATE,SEAL",2,2,2,,,,,,,,,,,,,  
32,3,,172137-74460,, "SEAT, SPRING",2,2,2,,,,,,,,,,,,,  
33,3,,172131-74380,, "SPRING, RETURN",1,1,1,,,,,,,,,,,,,  
34,3,,172137-74470,, "SPACER,1,1,1",,,,,,,,,,,,,,  
35,3,,172137-74480,, "BOLT, SPOOL",1,1,1,,,,,,,,,,,,,  
36,3,,172137-74490,, "CAP,1,1,1",,,,,,,,,,,,,,  
37,3,,172137-74500,, "BOLT, PLATE",2,2,2,,,,,,,,,,,,,  
38,3,,172137-74510,, "BOLT, CAP",2,2,2,,,,,,,,,,,,,

Fig. 25 コントロールバルブ(走行 & ブレード)  
CONTROL VALVE(DRIVING & BLADE)

SPEC. CODE  
D72155-74100

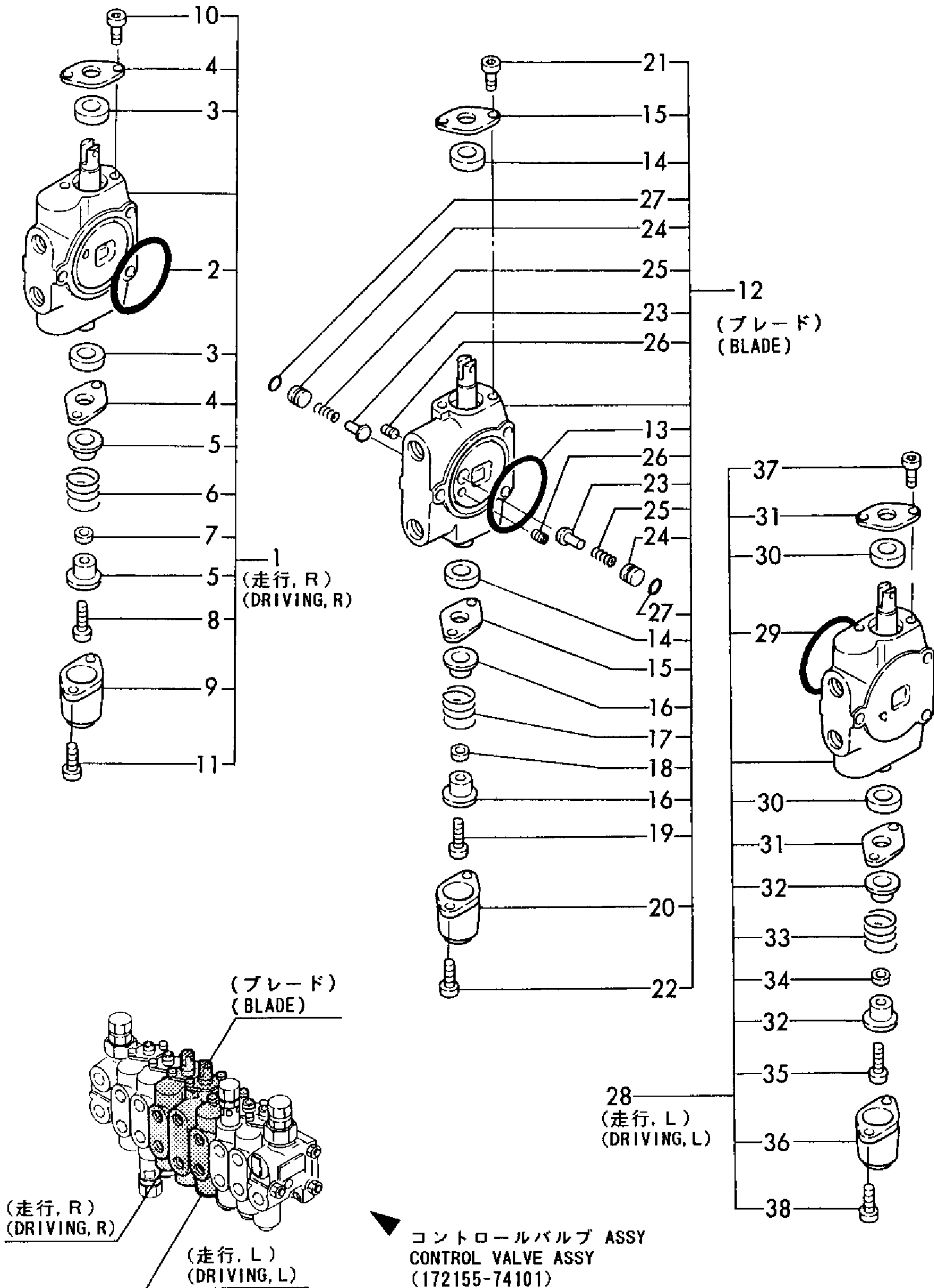

コントロールバルブ ASSY  
CONTROL VALVE ASSY  
(172155-74101)  
Fig. 24 Ref. No. 1  
INC Fig. 24 Ref. No. 2~31  
Fig. 25 Ref. No. 1~38  
Fig. 26 Ref. No. 1~48



1,2,,172155-74120,, "ARM SECTION ASY",1,1,1,,,,,,,,,,,,,  
2,3,,24325-000550,, "O-RING 1B G-55.0",1,1,1,,,,,,,,,,,,,  
3,3,,172137-74440,, "SEAL, OIL",2,2,2,,,,,,,,,,,,,  
4,3,,172137-74450,, "PLATE, SEAL",2,2,2,,,,,,,,,,,,,  
5,3,,172137-74460,, "SEAT, SPRING",2,2,2,,,,,,,,,,,,,  
6,3,,172137-74420,, "SPRING (A), RETURN",1,1,1,,,,,,,,,,,,,  
7,3,,172137-74470,, "SPACER",1,1,1,,,,,,,,,,,,,  
8,3,,172137-74480,, "BOLT, SPOOL",1,1,1,,,,,,,,,,,,,  
9,3,,172137-74490,, "CAP",1,1,1,,,,,,,,,,,,,  
10,3,,172137-74500,, "BOLT, PLATE",2,2,2,,,,,,,,,,,,,  
11,3,,172137-74510,, "BOLT, CAP",2,2,2,,,,,,,,,,,,,  
12,3,,172137-74520,, "VALVE, CHECK",1,1,1,,,,,,,,,,,,,  
13,3,,172137-74530,, "GUIDE, VALVE",1,1,1,,,,,,,,,,,,,  
14,3,,172137-74540,, "SPRING, VALVE",1,1,1,,,,,,,,,,,,,  
15,2,,172155-74180,, "SECTION ASSY, BOOM",1,1,1,,,,,,,,,,,,,  
16,3,,24325-000550,, "O-RING 1B G-55.0",1,1,1,,,,,,,,,,,,,  
17,3,,172137-74440,, "SEAL, OIL",2,2,2,,,,,,,,,,,,,  
18,3,,172137-74450,, "PLATE, SEAL",2,2,2,,,,,,,,,,,,,  
19,3,,172137-74460,, "SEAT, SPRING",2,2,2,,,,,,,,,,,,,  
20,3,,172137-74420,, "SPRING (A), RETURN",1,1,1,,,,,,,,,,,,,  
21,3,,172137-74470,, "SPACER",1,1,1,,,,,,,,,,,,,  
22,3,,172137-74480,, "BOLT, SPOOL",1,1,1,,,,,,,,,,,,,  
23,3,,172137-74490,, "CAP",1,1,1,,,,,,,,,,,,,  
24,3,,172137-74500,, "BOLT, PLATE",2,2,2,,,,,,,,,,,,,  
25,3,,172137-74510,, "BOLT, CAP",2,2,2,,,,,,,,,,,,,  
26,3,,172137-74520,, "VALVE, CHECK",1,1,1,,,,,,,,,,,,,  
27,3,,172137-74530,, "GUIDE, VALVE",1,1,1,,,,,,,,,,,,,  
28,3,,172137-74540,, "SPRING, VALVE",1,1,1,,,,,,,,,,,,,  
29,2,,172155-74210,, "VALVE ASSY, OVER ROAD",2,2,2,,,,,,,,,,,,,  
30,3,,172131-74030,, "NUT M14X1",2,2,2,,,,,,,,,,,,,  
31,3,,172131-74050,, "CAP NUT M16X1",2,2,2,,,,,,,,,,,,,  
32,3,,24315-000150,, "O-RING 1B P-15.0",2,2,2,,,,,,,,,,,,,  
33,3,,172137-74640,, "O-RING 1B S 12.5",2,2,2,,,,,,,,,,,,,  
34,3,,172131-74020,, "O-RING",4,4,4,,,,,,,,,,,,,  
35,2,,172155-74190,, "SWING SECTION ASY",1,1,1,,,,,,,,,,,,,  
36,3,,24325-000550,, "O-RING 1B G-55.0",1,1,1,,,,,,,,,,,,,  
37,3,,172137-74440,, "SEAL, OIL",2,2,2,,,,,,,,,,,,,  
38,3,,172137-74450,, "PLATE, SEAL",2,2,2,,,,,,,,,,,,,  
39,3,,172137-74460,, "SEAT, SPRING",2,2,2,,,,,,,,,,,,,  
40,3,,172137-74420,, "SPRING (A), RETURN",1,1,1,,,,,,,,,,,,,  
41,3,,172137-74470,, "SPACER",1,1,1,,,,,,,,,,,,,  
42,3,,172137-74480,, "BOLT, SPOOL",1,1,1,,,,,,,,,,,,,  
43,3,,172137-74490,, "CAP",1,1,1,,,,,,,,,,,,,  
44,3,,172137-74500,, "BOLT, PLATE",2,2,2,,,,,,,,,,,,,  
45,3,,172137-74510,, "BOLT, CAP",2,2,2,,,,,,,,,,,,,  
46,3,,172137-74520,, "VALVE, CHECK",1,1,1,,,,,,,,,,,,,  
47,3,,172137-74530,, "GUIDE, VALVE",1,1,1,,,,,,,,,,,,,  
48,3,,172137-74540,, "SPRING, VALVE",1,1,1,,,,,,,,,,,,,

# Fig. 26 コントロールバルブ(アーム, ブーム & バケット) CONTROL VALVE(ARM, BOOM & BUCKET)

SPEC. CODE  
D72155-74100

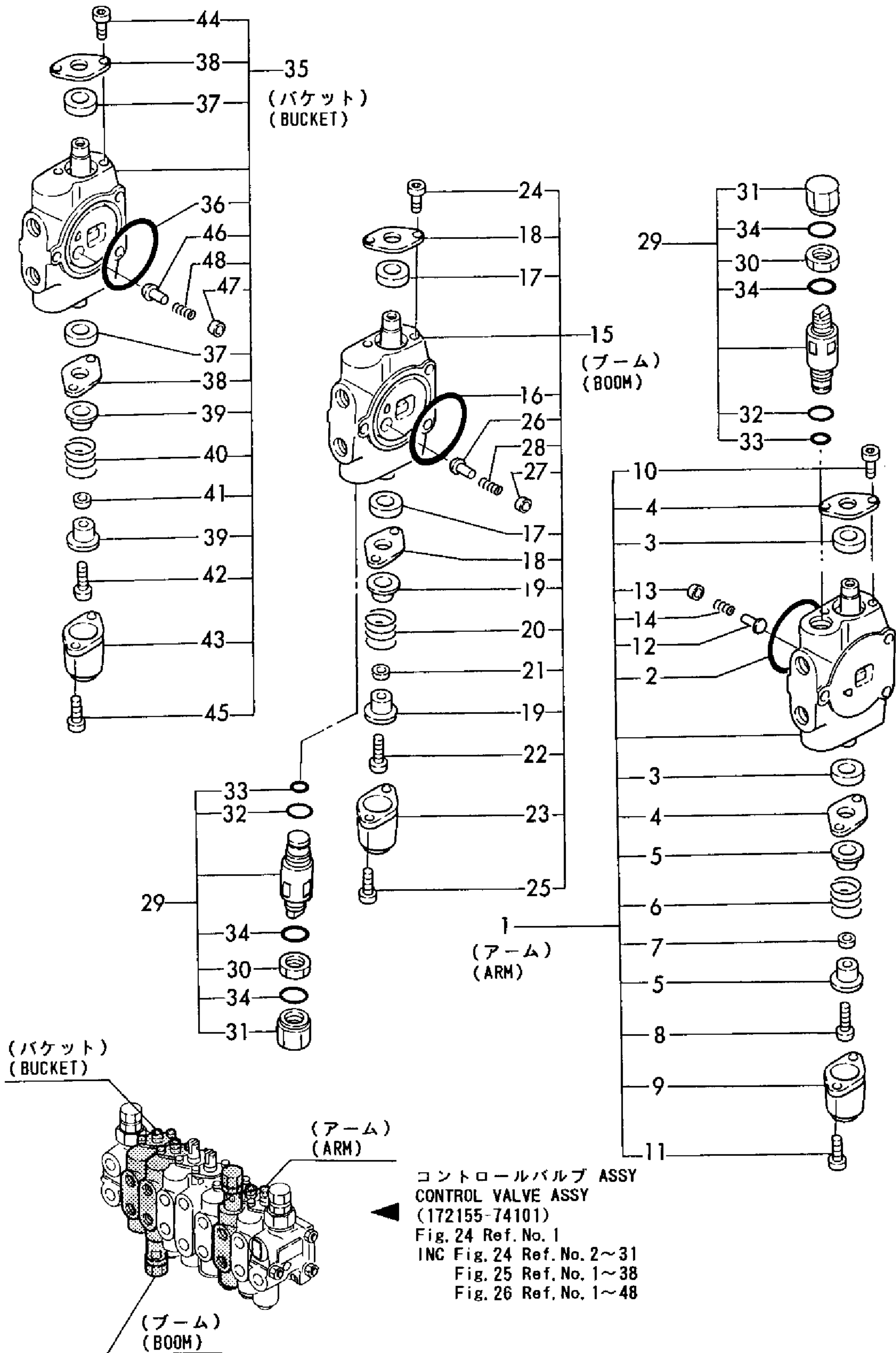

1,1,,172155-76110,, "CONNECTOR PF3/8",1,1,1,,,,,,,,,,,,,  
2,1,,172131-76130,, "ELBOW,NIPPLE",2,2,2,,,,,,,,,,,,,  
3,1,,172131-76150,, "NIPPLE 3/8 1/2",1,1,1,,,,,,,,,,,,,  
4,1,,172124-76160,,CONNECTOR,1,1,1,,,,,,,,,,,,,  
5,1,,172312-76290,, "ELBOW 3/8-1/4",2,2,2,,,,,,,,,,,,,  
6,1,,172141-76920,, "CONNECTOR 3/8-1/4L",1,1,1,,,,,,,,,,,,,  
8,2,,24315-000140,, "O-RING 1B P-14.0",1,1,1,,,,,,,,,,,,,  
9,1,,24315-000140,, "O-RING 1B P-14.0",2,2,2,,,,,,,,,,,,,  
10,1,,172155-78190,,HOSE,1,1,1,,,,,,,,,,,,,  
11,1,,172155-78200,,HOSE,1,1,1,,,,,,,,,,,,,  
12,1,,172155-78210,,HOSE,1,1,1,,,,,,,,,,,,,  
13,1,,172155-78220,, "HOSE, SUCTION",1,1,1,,,,,,,,,,,,,  
14,1,,23000-022000,, "CLAMP 22",4,4,4,,,,,,,,,,,,,  
15,1,,23000-035000,, "CLAMP 35",4,4,4,,,,,,,,,,,,,  
16,1,,23271-020325,,HOSE,1,1,1,,,,,,,,,,,,,

Fig. 27 油圧配管(タンク-ポンプ-バルブ-リターン)  
 HYD. OIL PIPING(TANK-PUMP-VALVE-RETURN)

(サドウユタンク → ポンプ → コントロールバルブ → リターン)  
 (HYD.OIL TANK → HYD.OIL PUMP → CONTROL VALVE → RETURN)

SPEC. CODE  
 D72155-76100  
 D72155-78100

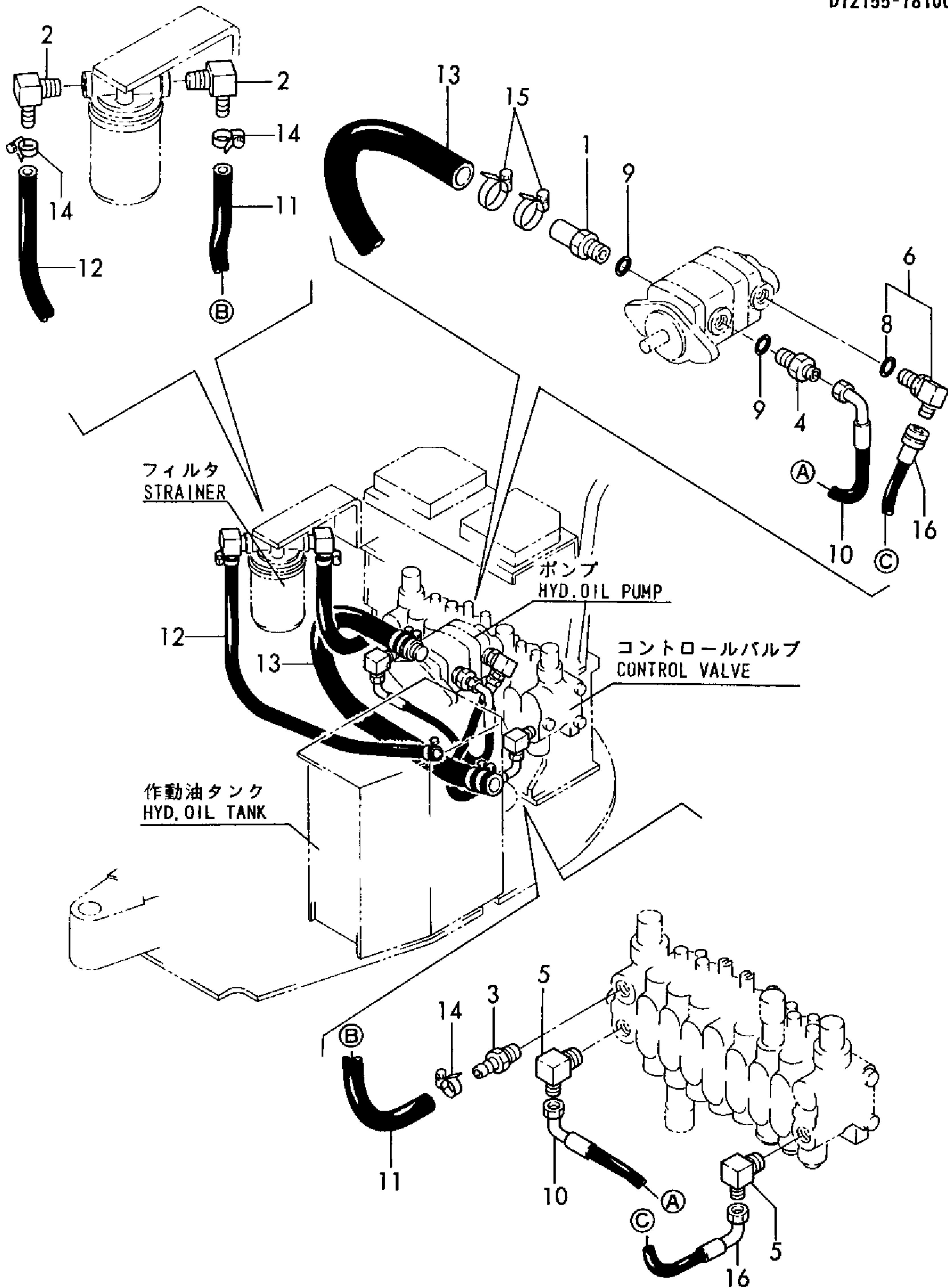

1,1,,172155-76100,, "CONNECTOR PF1/8 PF1/4",2,2,2,,,,,,,,,,,,,  
2,1,,172123-76120,, "CONNECTOR PF1/4",6,6,6,,,,,,,,,,,,,  
3,1,,172155-76120,, "JOINT PF1/4",2,2,2,,,,,,,,,,,,,  
4,1,,172312-76250,, "ELBOW PT1/4",1,1,1,,,,,,,,,,,,,  
5,1,,172112-77580,, "JOINT 1/8",2,2,2,,,,,,,,,,,,,  
6,1,,23391-020000,, "JOINT RGI1/4",1,1,1,,,,,,,,,,,,,  
7,1,,23393-020000,, "JOINT 90RGI1/4",3,3,3,,,,,,,,,,,,,  
8,1,,24315-000110,, "O-RING 1B P-11.0",8,8,8,,,,,,,,,,,,,  
9,1,,172155-78100,, HOSE,1,1,1,,,,,,,,,,,,,  
10,1,,172155-78110,, HOSE,1,1,1,,,,,,,,,,,,,  
11,1,,172155-78120,, HOSE,1,1,1,,,,,,,,,,,,,  
12,1,,172155-78130,, HOSE,2,2,2,,,,,,,,,,,,,  
13,1,,172155-78160,, HOSE,1,1,1,,,,,,,,,,,,,  
14,1,,172155-78170,, HOSE,1,1,1,,,,,,,,,,,,,  
15,1,,172155-78180,, HOSE,2,2,2,,,,,,,,,,,,,  
16,1,,172155-78230,, "COVER, HOSE",1,1,1,,,,,,,,,,,,,  
17,1,,172155-78320,, "PLATE A, CLAMP",1,1,1,,,,,,,,,,,,,  
18,1,,172155-78330,, "CUSHION A, HOSE",2,2,2,,,,,,,,,,,,,  
19,1,,172155-78350,, "PLATE B, CLAMP",1,1,1,,,,,,,,,,,,,  
20,1,,172155-78360,, "CUSHION B, HOSE",3,3,3,,,,,,,,,,,,,  
21,1,,172155-78370,, "CLAMP C, HOSE",1,1,1,,,,,,,,,,,,,  
22,1,,172155-78390,, "CUSHION C",1,1,1,,,,,,,,,,,,,  
23,1,,172155-78400,, BRACKET,1,1,1,,,,,,,,,,,,,  
24,1,,172155-78430,, "CUSHION, HOSE",2,2,2,,,,,,,,,,,,,  
25,1,,172155-78450,, "PLATE, CLAMP",1,1,1,,,,,,,,,,,,,  
26,1,,22217-080000,, "SPRING WASHER 8",8,8,8,,,,,,,,,,,,,  
27,1,,26013-080302,, "BOLT M 8X 30",2,2,2,,,,,,,,,,,,,  
28,1,,172155-78240,, HOSE,1,1,1,,,,,,,,,,,,,  
29,1,,26116-080162,, "BOLT M 8X 16 PLATED",8,8,8,,,,,,,,,,,,,  
30,1,,22217-100000,, "SPRING WASHER 10",2,2,2,,,,,,,,,,,,,  
31,1,,26116-100162,, "BOLT M10X 16 PLATED",2,2,2,,,,,,,,,,,,,  
32,1,,172122-79930,, CLAMP,1,1,1,,,,,,,,,,,,,  
32-1,1,,172122-79940,, CLAMP,1,1,1,,,R,,,M00544,,M00544,,M00544,,,,,  
33,1,,22137-080000,, "WASHER 8, POLISHED",1,1,1,,,,,,,,,,,,,  
34,1,,22117-080000,, "WASHER 8",4,4,4,,,,,1,,,,,,,,,,,,

# Fig. 28 油圧配管(バルブ-ブーム, スイング) HYD. OIL PIPING (VALVE-BOOM, SWING)

SPEC. CODE  
D72155-76100  
D72155-78100

(コントロールバルブ → ブーム → スイングシリンダ)  
CONTROL VALVE → BOOM → SWING CYL.

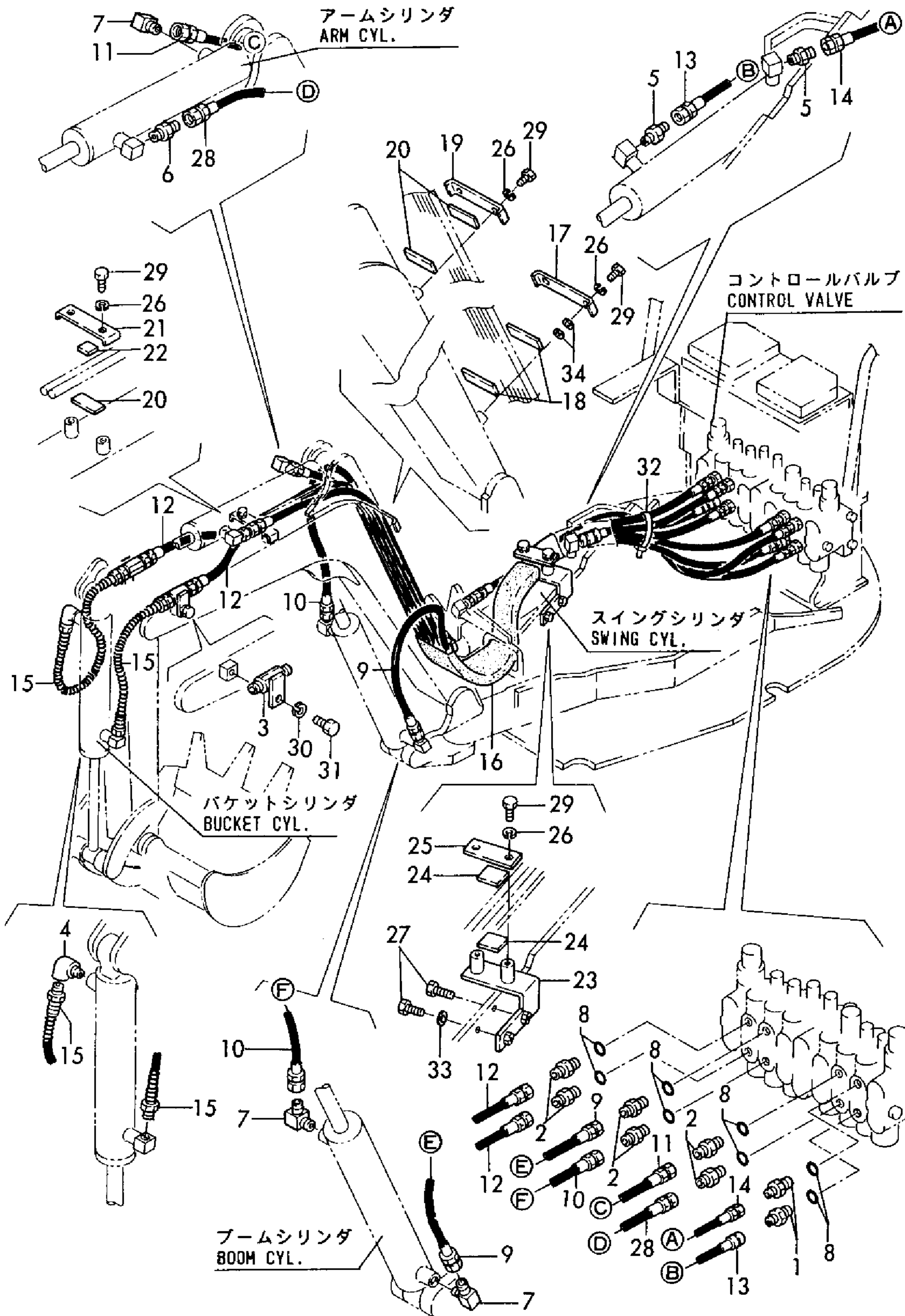

1,1,,172155-76100,, "CONNECTOR PF1/8 PF1/4",2,2,2,,,,,,,,,,,,,  
2,1,,172123-76120,, "CONNECTOR PF1/4",2,2,2,,,,,,,,,,,,,  
3,1,,172155-76150,, JOINT,2,2,2,,,,,,,,,,,,,  
4,1,,172141-76180,, CONNECTOR,4,4,4,,,,,,,,,,,,,  
6,2,,24315-000110,, "O-RING 1B P-11.0",4,4,4,,,,,,,,,,,,,  
7,1,,172112-77580,, "JOINT 1/8",2,2,2,,,,,,,,,,,,,  
8,1,,24315-000110,, "O-RING 1B P-11.0",6,6,6,,,,,,,,,,,,,  
9,1,,172155-78140,, HOSE,4,4,4,,,,,,,,,,,,,  
10,1,,172155-78150,, HOSE,2,2,2,,,,,,,,,,,,,

# Fig. 29 油圧配管(バルブ-走行, ブレード) HYD. OIL PIPING (VALVE-DRIVING, BLADE)

(コントロールバルブ→ソウコウモータ, ブレードシリンダ)  
(CONTROL VALVE → DRIVING MOTOR, BLADE CYL.)

SPEC. CODE  
D72155-76100  
D72155-78100

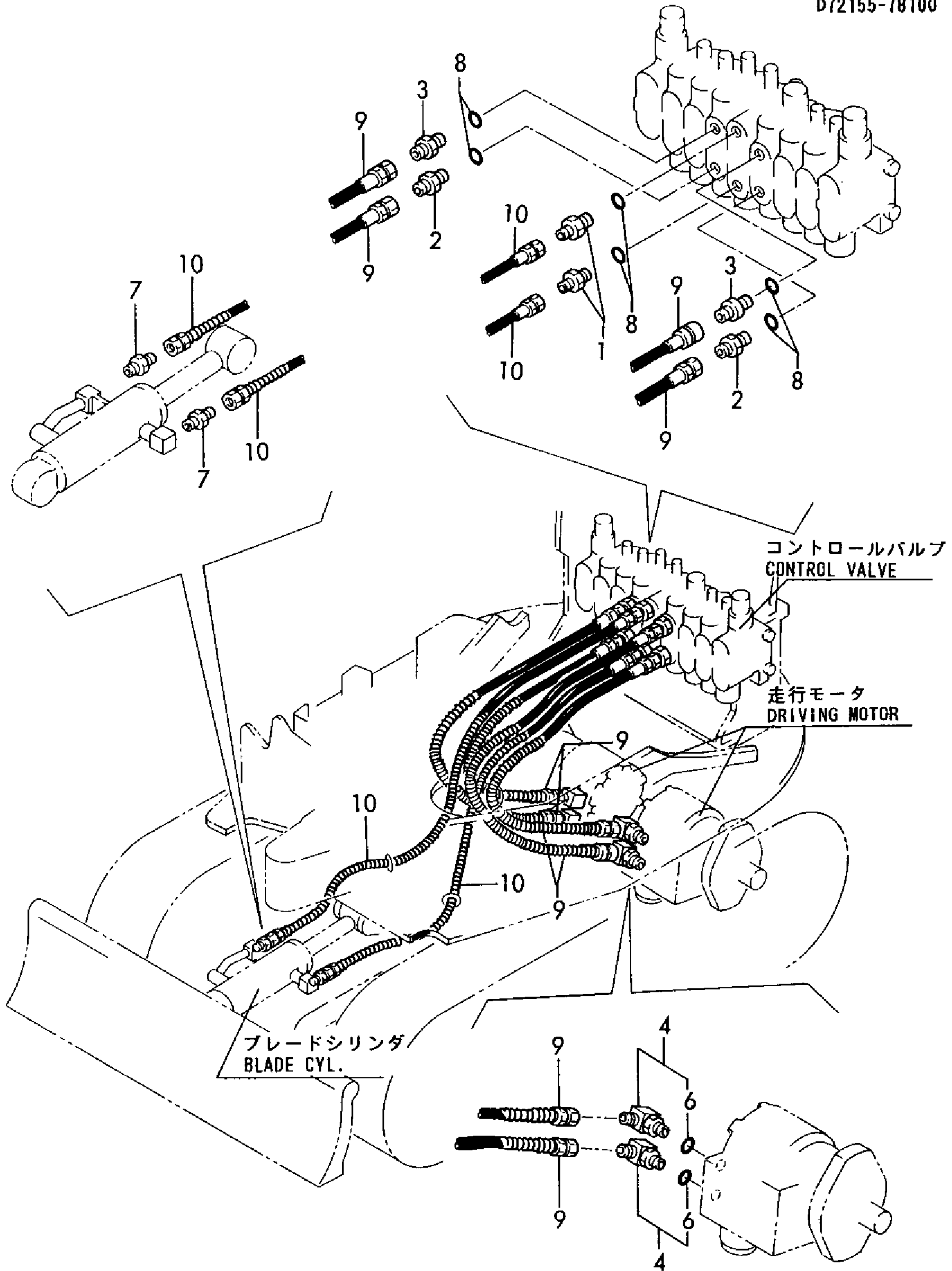



1,1,,172141-77800,, "JOINT, GREASE",2,2,2,,,,,,,,,,,,,  
2,1,,172156-78270,,HOSE,1,1,1,,,,,,,,,,,,,

Fig. 30 遠隔グリーシング  
GREASING

SPEC. CODE  
D72155-77800

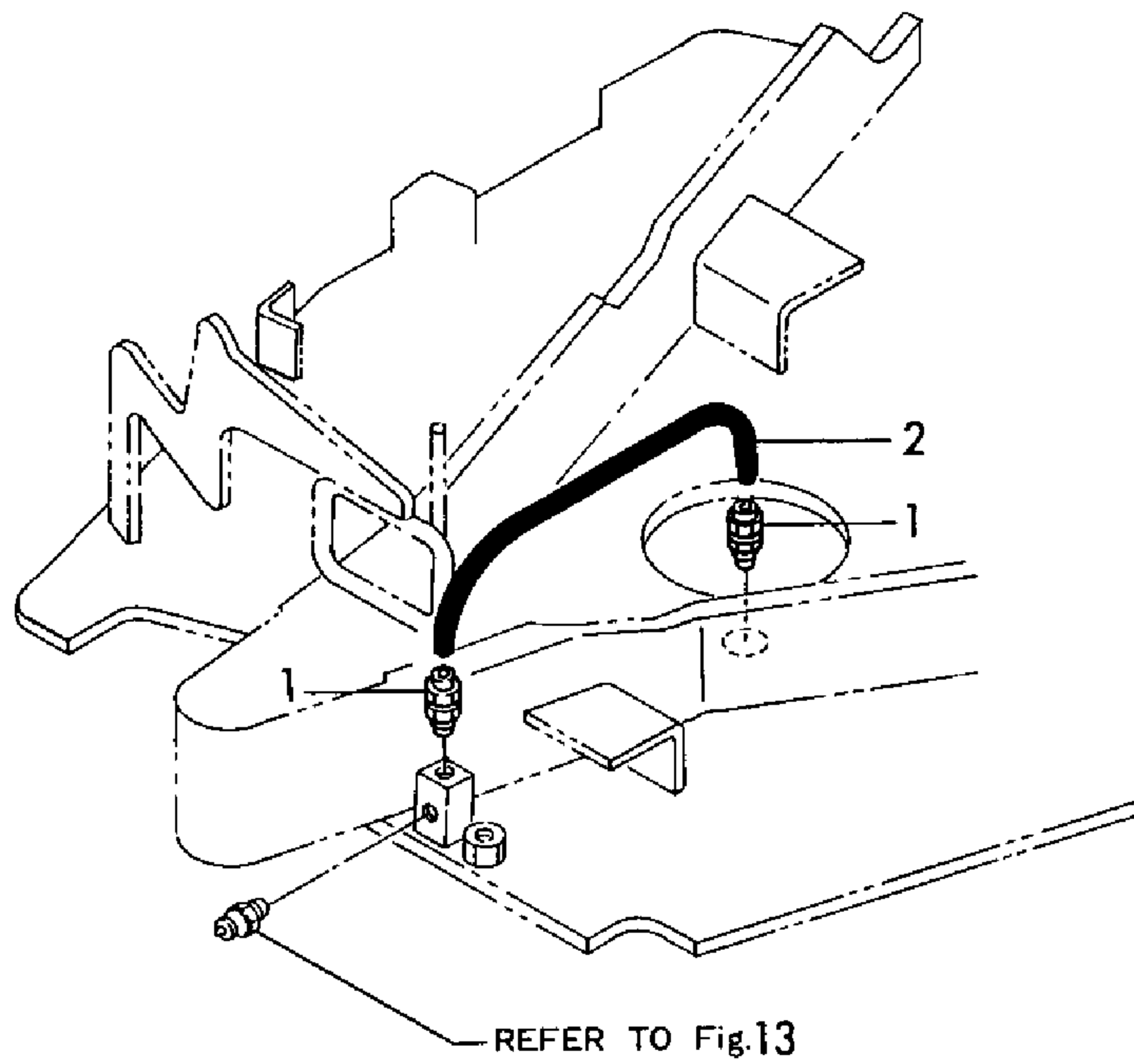

1A,1,,172155-81100,, "BOOM ASSY (GREEN)",1,,,,,,,,,,,,,  
1B,1,,172155-81100-1,, "BOOM ASSY (PINK)",,1,,,,,,,,,,,,,  
1C,1,,172155-81100-3,, "BOOM ASSY (YELLOW)",,1,,,,,,,,,,,,,  
2,2,,172155-81260,, "BUSH 20X26X30",2,2,2,,,,,,,,,,,,,  
3,1,,172155-81290,, "PIN 20X77A, BOOM",2,2,2,,,,,,,,,,,,,  
4,1,,172155-81320,, "PIN 20X104A, BOOM",1,1,1,,,,,,,,,,,,,  
5,1,,172155-81390,, "COTTER PIN 6X 35",3,3,3,,,,,,,,,,,,,  
6,1,,172155-81400,, SHIM,3,3,3,,,,,,,,,,,,,  
7,1,,172155-81390,, "COTTER PIN 6X 35",2,2,2,,,,,,,,,,,,,  
8,1,,172155-81400,, SHIM,2,2,2,,,,,,,,,,,,,  
9A,1,,172155-82100,, "ARM ASSY (GREEN)",1,,,,,,,,,,,,,  
9A-1,1,,172155-82101,, "ARM ASSY (GREEN)",1,,,,,S,,,,M00531,,,,,  
9B,1,,172155-82100-1,, "ARM ASSY (PINK)",,1,,,,,,,,,,,,,  
9B-1,1,,172155-82101-1,, "ARM ASSY (PINK)",,1,,,,,S,,,,M00531,,,,,  
9C,1,,172155-82101-3,, "ARM ASSY (YELLOW)",,1,,,,,,,,,,,,,  
10,2,,172155-81260,, "BUSH 20X26X30",6,6,6,,,,,,,,,,,,,  
11,1,,172155-82180,, "PIN 20X53, ARM",2,2,2,,,,,,,,,,,,,  
12,1,,172155-81290,, "PIN 20X77A, BOOM",1,1,1,,,,,,,,,,,,,  
13,1,,172155-81390,, "COTTER PIN 6X 35",3,3,3,,,,,,,,,,,,,  
14A,1,,172155-84400,, "ARM(L),BUCKET(GREEN)",1,,,,,,,,,,,,,  
14B,1,,172155-84400-1,, "ARM(L),BUCKET(PINK)",,1,,,,,,,,,,,,,  
14C,1,,172155-84400-3,, "ARM(L),BUCKET(YELLOW)",,1,,,,,,,,,,,,,  
15A,1,,172155-84410,, "ARM(R),BUCKET(GREEN)",1,,,,,,,,,,,,,  
15B,1,,172155-84410-1,, "ARM(R),BUCKET(PINK)",,1,,,,,,,,,,,,,  
15C,1,,172155-84410-3,, "ARM(R),BUCKET(YELLOW)",,1,,,,,,,,,,,,,  
16A,1,,172155-84420,, "LINK,BUCKET (GREEN)",1,,,,,,,,,,,,,  
16B,1,,172155-84420-1,, "LINK,BUCKET (PINK)",,1,,,,,,,,,,,,,  
16C,1,,172155-84420-3,, "LINK,BUCKET (YELLOW)",,1,,,,,,,,,,,,,  
17,2,,172155-81260,, "BUSH 20X26X30",2,2,2,,,,,,,,,,,,,  
18,2,,172155-84470,, "BUSH 20X26X25",2,2,2,,,,,,,,,,,,,  
19,1,,172155-99450,, "PIN KIT, BUCKET",2,2,2,,,,,W,,,,MXXX,,MXXX,,MXXX,,,,,  
20,2,,172155-81390,, "COTTER PIN 6X 35",2,2,2,,,,,,,,,,,,,  
21,2,,172155-81400,, SHIM,2,2,2,,,,,,,,,,,,,  
22,1,,172155-84480,, "PIN 20X104B",2,2,2,,,,,,,,,,,,,  
23,1,,24761-060000,, "NIPPLE MT6X1, GREASE",2,2,2,,,,,,,,,,,,,  
24,1,,172155-82180,, "PIN 20X53, ARM",1,1,1,,,,,,,,,,,,,  
25,1,,172155-83100,, "BRACKET, BOOM",1,1,1,,,,,,,,,,,,,  
26,1,,172155-83110,, "PIN 25X121, BRACKET",1,1,1,,,,,,,,,,,,,  
27,1,,172155-83120,, "PIN 20X134, BRACKET",1,1,1,,,,,,,,,,,,,  
28,1,,172155-83140,, "PIN 20X 65",1,1,1,,,,,,,,,,,,,  
29,1,,172155-83170,, SPACER,1,1,1,,,,,,,,,,,,,  
30,1,,24761-060000,, "NIPPLE MT6X1, GREASE",1,1,1,,,,,,,,,,,,,  
31,1,,26116-080752,, "BOLT M 8X 75 PLATED",1,1,1,,,,,,,,,,,,,  
32,1,,26756-080002,, "LOCK NUT M 8 PLATED",2,2,2,,,,,,,,,,,,,  
33,1,,24761-020000,, "NIPPLE PT1/8,GREASE",1,1,1,,,,,,,,,,,,,  
33-1,1,,24761-060000,, "NIPPLE MT6X1,  
GREASE",1,1,1,,,,,S,,,,M00531,,M00531,,M00531,,,,,  
34,1,,22217-100000,, "SPRING WASHER 10",1,1,1,,,,,,,,,,,,,  
35,1,,26116-100162,, "BOLT M10X 16 PLATED",1,1,1,,,,,,,,,,,,,  
36,1,,22137-100000,, "WASHER 10,POLISHED",1,1,1,,,,,,,,,,,,,  
37,1,,172155-81400,, SHIM,4,4,4,,,,,,,,,,,,,  
38,1,,24761-060000,, "NIPPLE MT6X1, GREASE",2,2,2,,,,,,,,,,,,,

Fig. 31 ブーム & アーム  
BOOM & ARM

SPEC. CODE  
D72155-81100  
D72155-81200  
D72155-81300  
D72155-82300

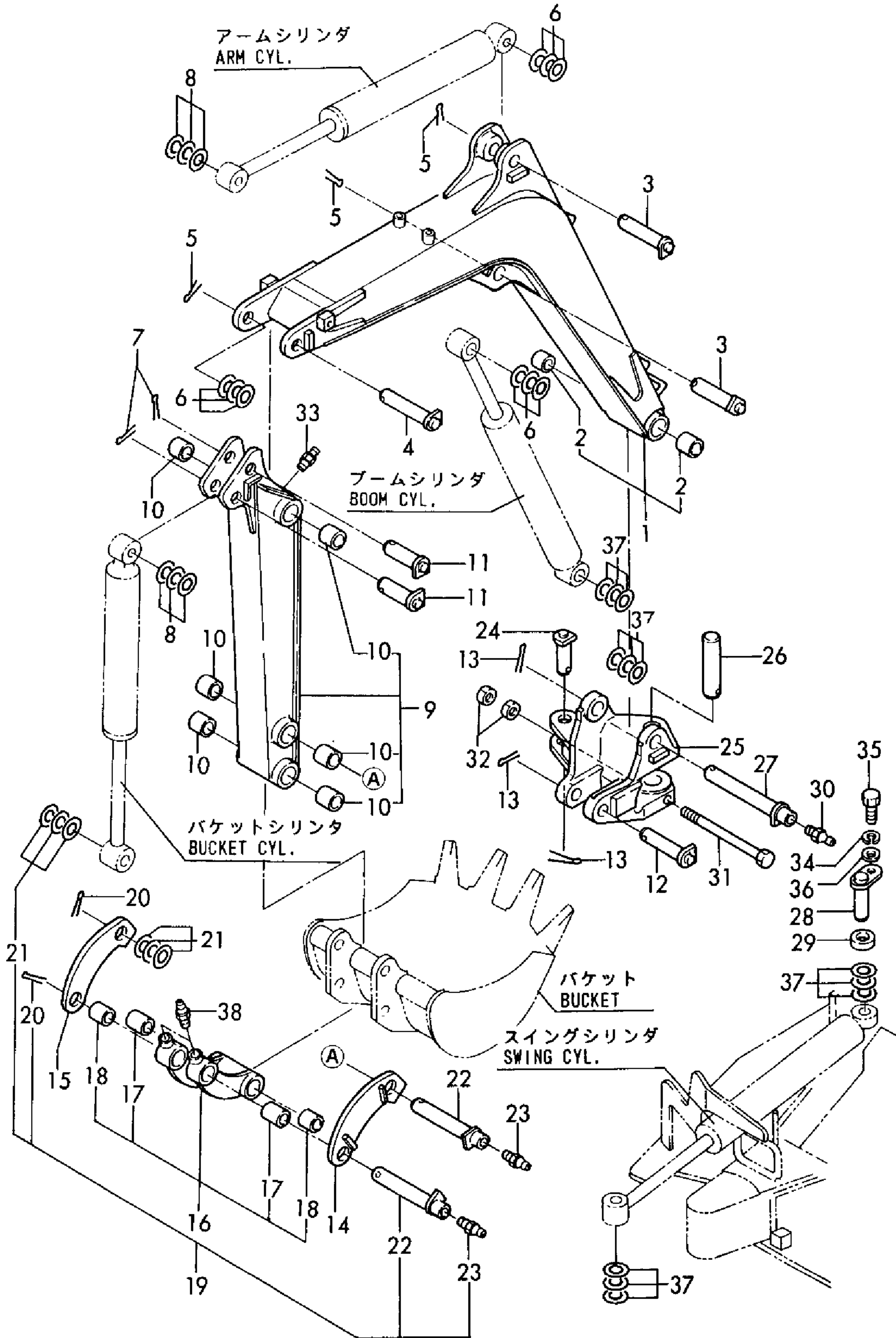

1,1,,172155-86200,, "BUCKET ASSY 250",1,1,1,,,,,,,,,,,,,  
2,2,,172155-86160,, TEETH,4,4,4,,,,,,,,,,,,,  
3,1,,172155-86100,, "BUCKET ASSY 300",1,1,1,,,,,1,,,,,,,,,,,,,  
4,2,,172155-86160,, TEETH,4,4,4,,,,,,,,,,,,,  
5,1,,172155-86300,, "BUCKET ASSY 150",1,1,1,,,,,1,,,,,,,,,,,,,  
6,2,,172155-86160,, TEETH,3,3,3,,,,,,,,,,,,,  
7,1,,172155-99450,, "PIN KIT, BUCKET",2,2,2,,,,,W,,,MXXX,,MXXX,,MXXX,,,,,  
8,2,,172155-81390,, "COTTER PIN 6X 35",2,2,2,,,,,,,,,,,,,  
9,2,,172155-81400,, SHIM,2,2,2,,,,,,,,,,,,,  
10,2,,172155-84480,, "PIN 20X104B",2,2,2,,,,,,,,,,,,,  
11,2,,24761-060000,, "NIPPLE MT6X1, GREASE",2,2,2,,,,,,,,,,,,,

Fig. 32 バケット  
BUCKET

SPEC. CODE  
D72155-81400  
D72155-81410  
D72155-81420

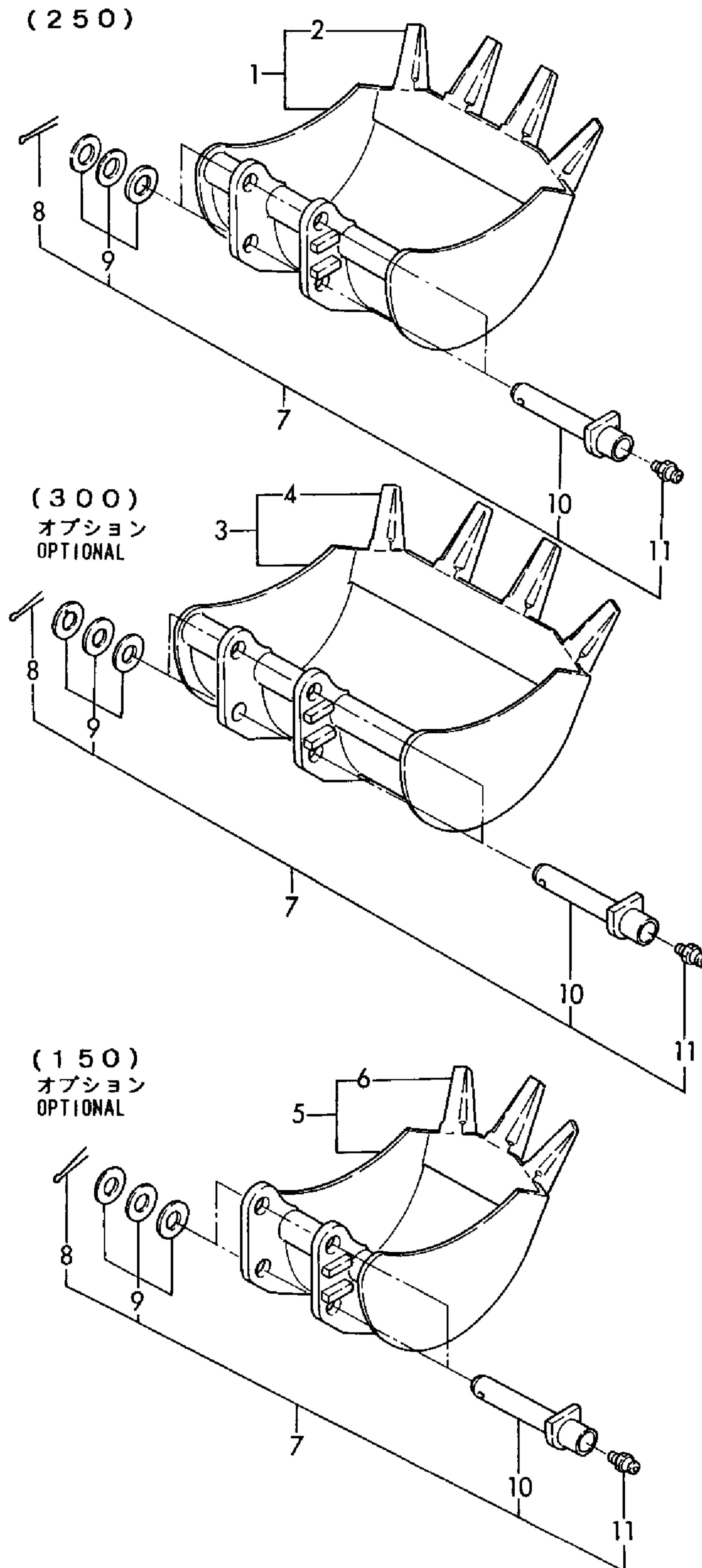

1,1,,172155-81390,, "COTTER PIN 6X 35",3,3,3,,,,,,,,,,,,,  
2,1,,172155-81400,, SHIM,3,3,3,,,,,,,,,,,,,  
3,1,,172155-82180,, "PIN 20X53, ARM",1,1,1,,,,,,,,,,,,,  
4,1,,172155-94110,, BLADE,1,1,1,,,,,,,,,,,,,  
5,1,,172155-94120,, "PIN 20X97.5",1,1,1,,,,,,,,,,,,,  
6,1,,172155-94140,, "PIN 20X77B",1,1,1,,,,,,,,,,,,,  
7,1,,24761-040000,, "NIPPLE B,GREASE",1,1,1,,,,,,,,,,,,,  
8,1,,24761-060000,, "NIPPLE MT6X1, GREASE",1,1,1,,,,,,,,,,,,,

Fig. 33 ブレード  
BLADE

SPEC. CODE  
D72155-94100

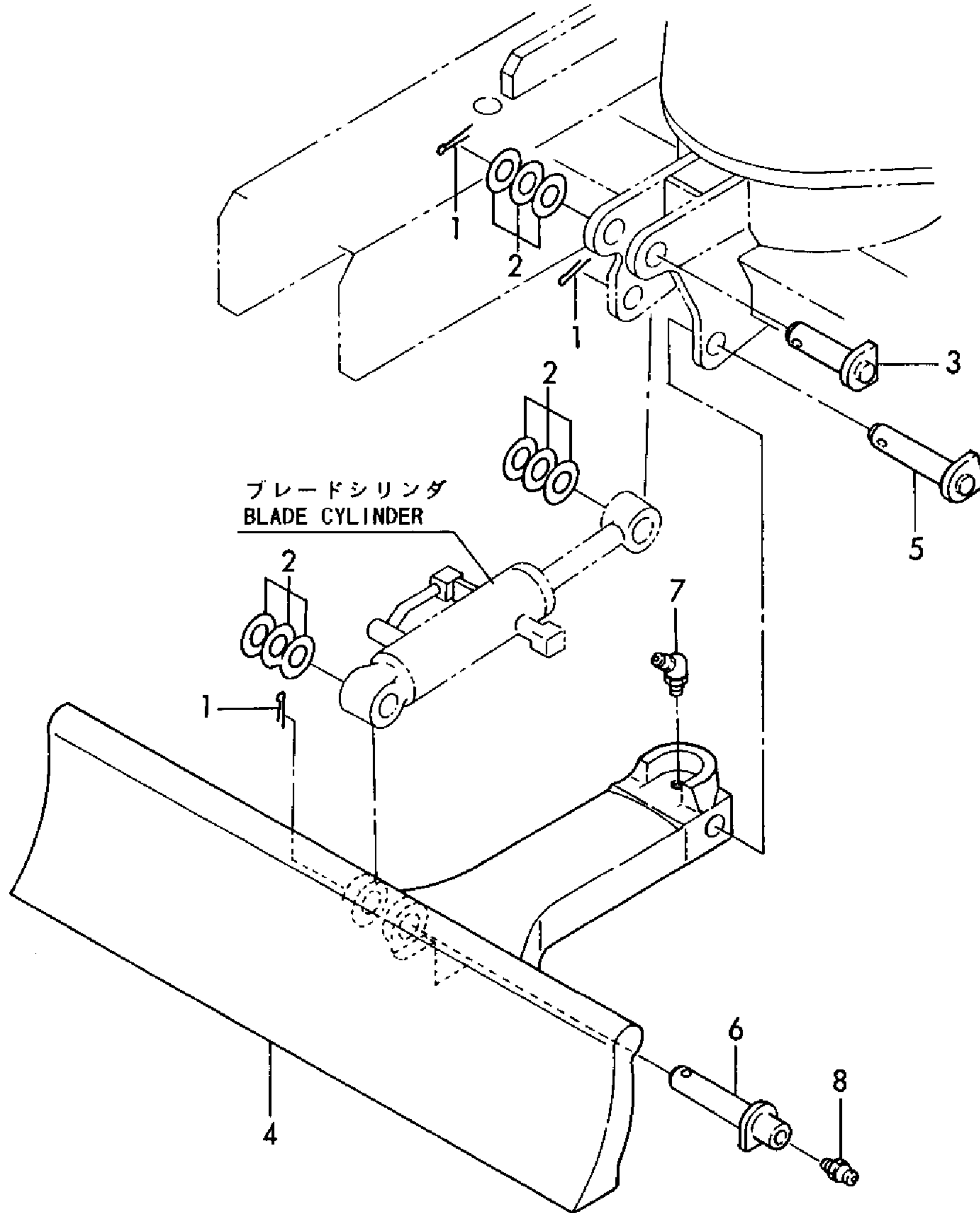



0,Y00K2631  
1,001,, "VEHICLE B03"  
2,1,, LABEL, "B03 G", "B03 P", "B03 Y",  
2,2,, "LABEL(FRANCE,GERMANY)", "B03 G", "B03 P", "B03 Y",  
2,3,, LABEL(ENGLAND), "B03 G", "B03 P", "B03 Y",  
2,4,, "ENGINE MOUNT&ENGINE ACCESSORY", "B03 G", "B03 P", "B03 Y",  
2,5,, "MUFFLER & DUCT", "B03 G", "B03 P", "B03 Y",  
2,6,, "FUEL TANK & FUEL LINE", "B03 G", "B03 P", "B03 Y",  
2,7,, BATTERY, "B03 G", "B03 P", "B03 Y",  
2,8,, "ACCELARATOR & ELECTRIC PART", "B03 G", "B03 P", "B03 Y",  
2,9,, "IDLER,TRACK ROLLER & CRAWLER", "B03 G", "B03 P", "B03 Y",  
2,10,, "CONTROL EQUIPMENT (OPERATION)", "B03 G", "B03 P", "B03 Y",  
2,11,, "CONTROL EQUIPMENT (DRIVE,BLADE", "B03 G", "B03 P", "B03 Y",  
2,12,, "CONTROL EQUIP.(STOPPER & LINK.", "B03 G", "B03 P", "B03 Y",  
2,13,, FRAME, "B03 G", "B03 P", "B03 Y",  
2,14,, "TURNING EQUIP.(BEARING & LOCK)", "B03 G", "B03 P", "B03 Y",  
2,15,, "COVER & BONNET", "B03 G", "B03 P", "B03 Y",  
2,16,, "HYD. OIL PUMP & PUMP MOUNT", "B03 G", "B03 P", "B03 Y",  
2,17,, "BOOM CYLINDER", "B03 G", "B03 P", "B03 Y",  
2,18,, "ARM CYLINDER", "B03 G", "B03 P", "B03 Y",  
2,19,, "BUCKET CYLINDER", "B03 G", "B03 P", "B03 Y",  
2,20,, "SWING CYLINDER", "B03 G", "B03 P", "B03 Y",  
2,21,, "BLADE CYLINDER", "B03 G", "B03 P", "B03 Y",  
2,22,, "DRIVING MOTOR", "B03 G", "B03 P", "B03 Y",  
2,23,, "HYD. OIL TANK", "B03 G", "B03 P", "B03 Y",  
2,24,, "CONTROL VALVE (P PORT & SWING)", "B03 G", "B03 P", "B03 Y",  
2,25,, "CONTROL VALVE (DRIVE & BLADE)", "B03 G", "B03 P", "B03 Y",  
2,26,, "CONTROL VALVE (ARM,B00M & B.", "B03 G", "B03 P", "B03 Y",  
2,27,, "HYD.OIL PIPING (TANK-PUMP-V-R)", "B03 G", "B03 P", "B03 Y",  
2,28,, "HYD.OIL PIPING (VALVE-BOOM,S.)", "B03 G", "B03 P", "B03 Y",  
2,29,, "HYD.OIL PIPING (VALVE-D,B.)", "B03 G", "B03 P", "B03 Y",  
2,30,, GREASING, "B03 G", "B03 P", "B03 Y",  
2,31,, "BOOM & ARM", "B03 G", "B03 P", "B03 Y",  
2,32,, BUCKET, "B03 G", "B03 P", "B03 Y",  
2,33,, BLADE, "B03 G", "B03 P", "B03 Y",