



**DONGFENG TRACTOR**

# Illustrated Parts Catalogue

**DFM 254s**

**DFM 304s**

## CONTENTS

1	1.1 电动机及变频调速 .....	1
2	1.2 电动机调速 .....	4
3	1.3 电动机调速 .....	8
4	1.4 电动机调速 .....	7
5	1.5 电动机调速 .....	13
6	1.6 电动机调速 .....	14
7	1.7 电动机调速 .....	16
8	1.8 电动机调速 .....	19
9	1.9 电动机调速 .....	21
10	1.10 电动机调速 .....	24
11	1.11 电动机调速 .....	27
12	1.12 电动机调速 .....	31
13	1.13 电动机调速 .....	33
14	1.14 电动机调速 .....	35
15	1.15 电动机调速 .....	38
16	1.16 电动机调速 .....	43
17	1.17 电动机调速 .....	45
18	1.18 电动机调速 .....	47
19	1.19 电动机调速 .....	49
20	1.20 电动机调速 .....	52
21	1.21 电动机调速 .....	54
22	1.22 电动机调速 .....	56
23	1.23 电动机调速 .....	60
24	1.24 电动机调速 .....	62
25	1.25 电动机调速 .....	63
26	1.26 电动机调速 .....	66

27	吊钩吊钩架 Hook and Hook Frame .....	74
28	卸扣吊钩架 Shackle .....	75
29	吊钩吊架安全吊钩架 Hook and Safety Frame .....	77
30	吊钩吊架吊钩架 Hook and Frame .....	79
31	吊钩吊架吊钩架 Hook and Frame .....	82
32	吊钩吊架吊钩架 Hook and Frame .....	85
33	吊钩吊架吊钩架 Hook and Frame .....	87
34	吊钩吊架吊钩架 Hook and Frame .....	88
35	吊钩吊架吊钩架 Hook and Frame .....	91
36	吊钩吊架吊钩架 Hook and Frame .....	95
37	吊钩吊架吊钩架 Hook and Frame .....	97
38	吊钩吊架吊钩架 Hook and Frame .....	101
39	吊钩吊架吊钩架 Hook and Frame .....	104
40	吊钩吊架吊钩架 Hook and Frame .....	107
41	吊钩吊架吊钩架 Hook and Frame .....	109
42	吊钩吊架吊钩架 Hook and Frame .....	111
43	吊钩吊架吊钩架 Hook and Frame .....	115
44	吊钩吊架吊钩架 Hook and Frame .....	118

# 空氣濾器 Air Filter



空氣濾器(乾式) Air Filter (Dry Type)

序號 No.	圖號 Part No. & standard spec.	數量 Qty	名稱及規格 Name & Specifications	單位 Unit	數量 Qty	備註 Remark
1	200.00.001	2	彈簧鎖扣墊圈	彈簧鎖扣墊圈	1	
2	0004783.86	2	六角螺絲	六角螺絲 M3x25	1	
3	0003.87	1	彈簧鎖扣	彈簧鎖扣	1	
4	0006179.86	1	紙墊圈	紙墊圈	1	
5	2516.2.10.011	1	空氣濾器殼	空氣濾器殼	1	
6	200.00.011	1	空氣濾器	空氣濾器	1	
7	200.00.011	1	螺絲	螺絲	1	
8	2500.10.002	1	空氣管	空氣管	1	

# 散热器总成 Radiator

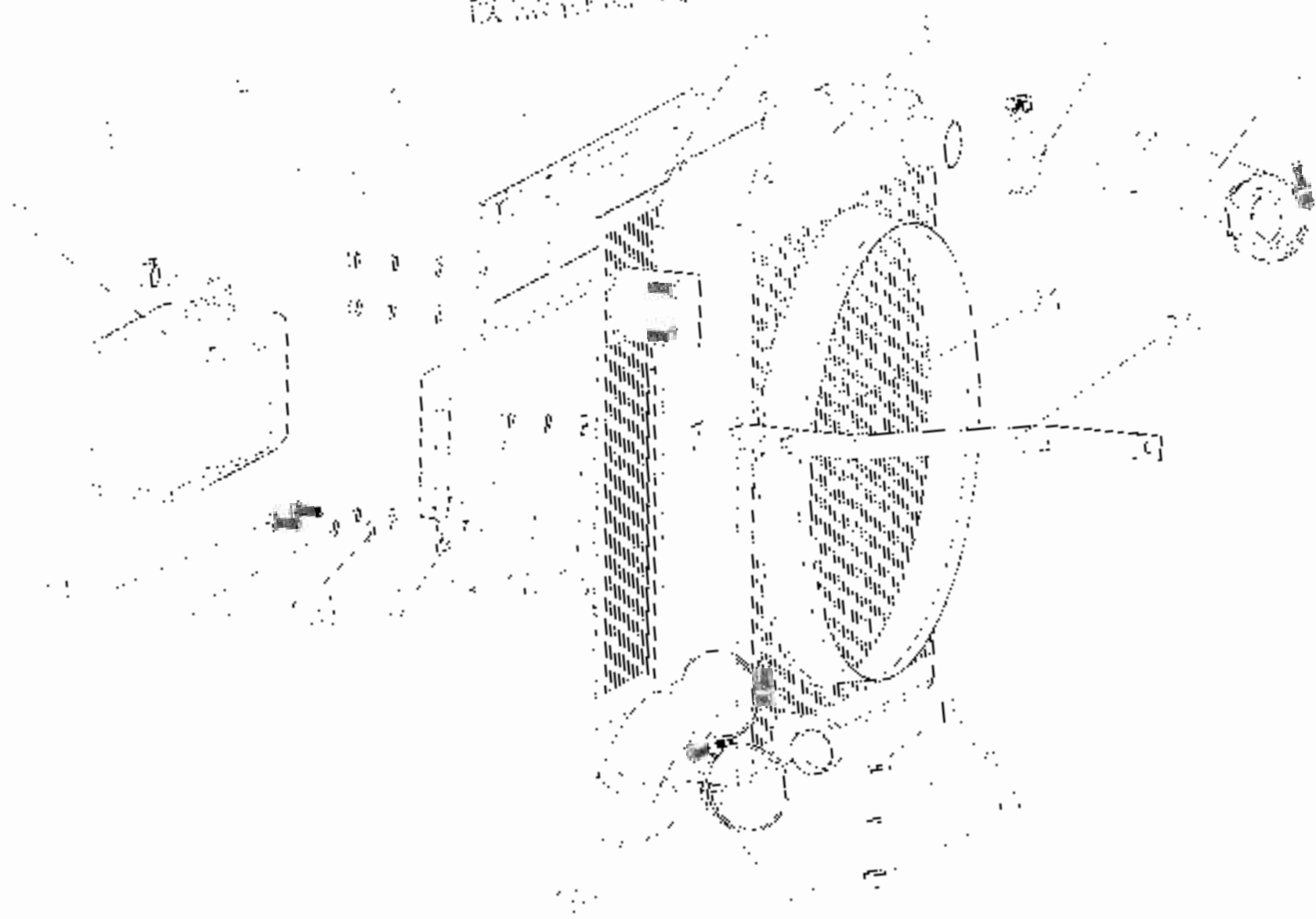

散热器零件 Radiator

序号 No.	图号 Part No. or standard code	汉语名称	英文名称 & Specification	数量	备注
	250113001	上水管	Upper water hose	1	
2	JD887019-99	衬套	Clipsleeve	1	
3	25401211013	散热器	Radiator	1	
4		氮气	N <sub>2</sub>	1	
5	25401211014	冷冻喷嘴	Cryosprize	1	
6	GB917-85	垫圈	Flange washer 8	6	
7	GB993-87	弹簧垫圈	Spring lock washer 8	6	
8	GB917-85	垫圈	Flange washer 10	2	
9	JD887019-99	衬套	Clipsleeve	2	
10	25401211015	压缩机	compressor tank	1	
11	GB5783-86	垫圈	Flange lock bolt M8×20	6	
12	2540213012	散热器	Radiator	1	
13	GB6170-86	螺母	Hex. nut M6	1	
14	GB993-87	弹簧垫圈	Spring lock washer 6	1	
15	GB917-85	垫圈	Flange washer 6	1	
16	250113011	下水管	Lower water hose	1	
17	GB5783-86	垫圈	Flange lock bolt M6	2	
18	GB993-87	弹簧垫圈	Spring lock washer 10	2	
19	GB917-85	垫圈	Flange washer 10	2	
20	25401211017	散热器	radiating radiator	1	
21	GB5783-86	垫圈	Flange lock bolt M8×20	2	

## 排气管总成 Exhaust Pipe

1-0

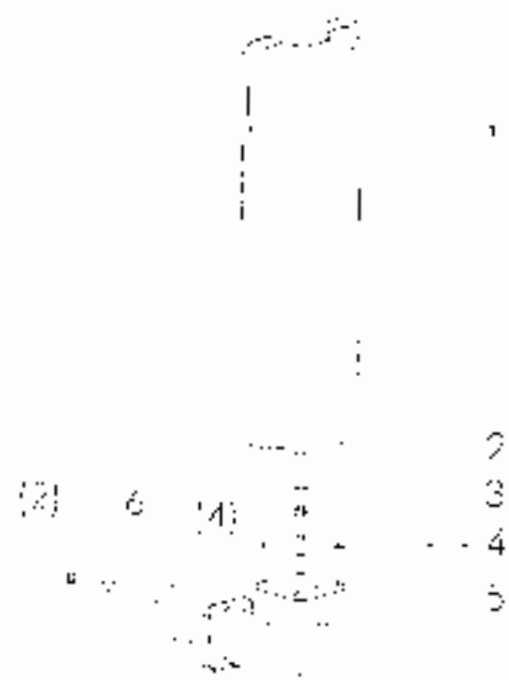



排気管总成 Exhaust pipe

Sl. No.	Part No. & Name	QTY	Remarks
1	20003071A-0	1	Exhaust pipe (silencer)
2	G 4818	8	Spring lock washer 8
3	G 46130-86	4	Lock pin M8
4	33627-191	2	Pipe gasket
5	200030201-0	1	Exhaust bracket
6	G 48182-86	4	Lock pin (for M8)

# 船舶舵机系统 (Rudder Control Mechanism)

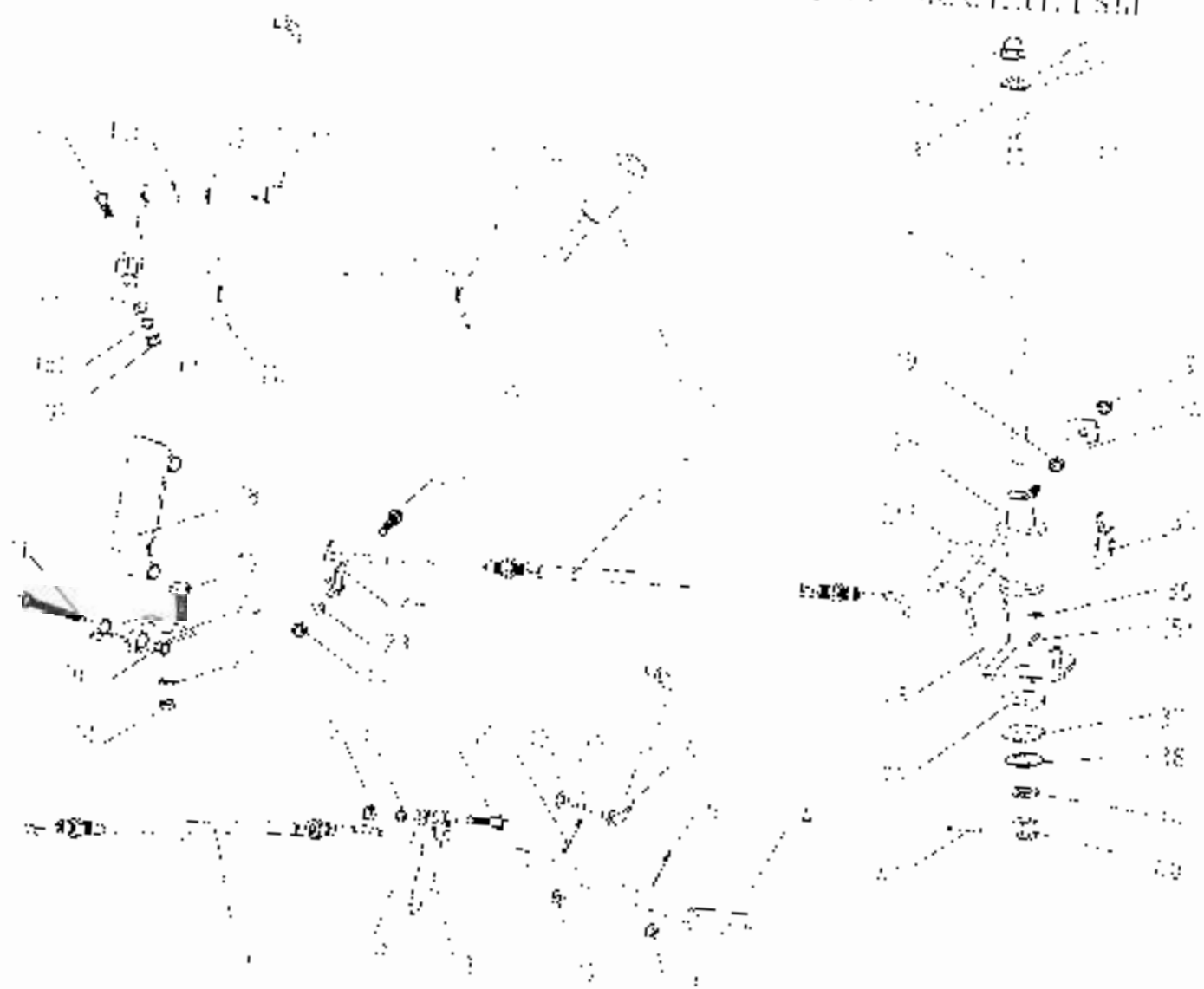

油门操纵机构总成 Throttle Control Mechanism

No. No.	零件号 Part Number	名称 Name	规格 Specification	数量 Quantity	备注 Remarks
	25-012.20.017	油门拉线总成	throttle cable	1	
1	01071-85	垫圈	Plain washer 6×10×1.5	10	
2	200.20.017	吸盘	sucker cup	1	
3	25-012.20.028	踏板轴衬套	pedal axle we drien.	1	
4	01091-86	簧片	Spring pt. 2×16	7	
5	200.20.012	踏板轴衬套	pedal axle	1	
6	0135782-86	六角螺母	Hex. head bolt M6×30	2	
7	01013-87	弹簧圈	Spring lock washer 8	2	
8	0106770-86	螺母	Hex. Nut M6	1	
9	0135775-86	螺母	Hex. nut M8	1	
10	0135782-86	六角螺母	Hex. Head bolt M6×5	1	
11	25-012.20.021	油门拉线衬套	pull line	1	
12	15-012.20.111	减压阀	Decompressor valve	1	
13	01071-85	垫圈	Plain washer 6×10×1.5	1	
14	25-012.20.014	踏板轴	pedal axle	1	
15	01091-85	簧片	Spring pt. 2×16	4	
16	01071-85	垫圈	Spring lock washer 10	2	
17	200.20.017	吸盘	Plastic weldment	1	
18	0135787-86	六角螺母	Hex. head bolt M8×30	1	
19	200.20.023	踏板轴衬套	Cornell board we drien	1	
20	01091-87	簧片	Spring lock washer 8	2	
21	01071-85	垫圈	Plain washer 6×10×1.5	1	
22	01091-87	簧片	Spring lock washer 8	2	
23	300.20.A.113	套圈	Coil	1	
24	0135787-86	六角螺母	Hex. Head Bolt M8×30	1	
25	25-012.20.020	油门拉线衬套	pull cable, head, cover	1	

### 油门操纵机构总成 Throttle Control Mechanism

序号	图号	名称及数量	材料	名称及规格	数量	备注
1	30070111	衬套	HT150	衬套	1	
2	3540220026	衬套	HT150	衬套	1	
3	2847110005	轴套	HT150	轴套	1	
4	3540220019	轴套	HT150	轴套	1	
5	300203015	衬套	HT150	衬套	1	
6	6307388	衬套	HT150	衬套	1	
7	300A30017	衬套	HT150	衬套	1	
8	2740220005	衬套	HT150	衬套	1	
9	3540220017	衬套	HT150	衬套	1	
10	63071387	衬套	HT150	衬套	1	
11	300203014	衬套	HT150	衬套	1	
12	51320A105	衬套	HT150	衬套	1	
13	610548	衬套	HT150	衬套	1	
14	610548	衬套	HT150	衬套	1	
15	610548	衬套	HT150	衬套	1	
16	610548	衬套	HT150	衬套	1	
17	610548	衬套	HT150	衬套	1	
18	610548	衬套	HT150	衬套	1	
19	610548	衬套	HT150	衬套	1	
20	610548	衬套	HT150	衬套	1	
21	610548	衬套	HT150	衬套	1	
22	610548	衬套	HT150	衬套	1	
23	610548	衬套	HT150	衬套	1	
24	610548	衬套	HT150	衬套	1	
25	610548	衬套	HT150	衬套	1	
26	610548	衬套	HT150	衬套	1	
27	610548	衬套	HT150	衬套	1	
28	610548	衬套	HT150	衬套	1	
29	610548	衬套	HT150	衬套	1	
30	610548	衬套	HT150	衬套	1	
31	610548	衬套	HT150	衬套	1	
32	610548	衬套	HT150	衬套	1	
33	610548	衬套	HT150	衬套	1	
34	610548	衬套	HT150	衬套	1	
35	610548	衬套	HT150	衬套	1	
36	610548	衬套	HT150	衬套	1	
37	610548	衬套	HT150	衬套	1	
38	610548	衬套	HT150	衬套	1	
39	610548	衬套	HT150	衬套	1	
40	610548	衬套	HT150	衬套	1	
41	610548	衬套	HT150	衬套	1	
42	610548	衬套	HT150	衬套	1	
43	610548	衬套	HT150	衬套	1	
44	610548	衬套	HT150	衬套	1	
45	610548	衬套	HT150	衬套	1	
46	610548	衬套	HT150	衬套	1	
47	610548	衬套	HT150	衬套	1	
48	610548	衬套	HT150	衬套	1	
49	610548	衬套	HT150	衬套	1	
50	610548	衬套	HT150	衬套	1	
51	610548	衬套	HT150	衬套	1	
52	610548	衬套	HT150	衬套	1	
53	610548	衬套	HT150	衬套	1	
54	610548	衬套	HT150	衬套	1	
55	610548	衬套	HT150	衬套	1	
56	610548	衬套	HT150	衬套	1	
57	610548	衬套	HT150	衬套	1	
58	610548	衬套	HT150	衬套	1	
59	610548	衬套	HT150	衬套	1	
60	610548	衬套	HT150	衬套	1	
61	610548	衬套	HT150	衬套	1	
62	610548	衬套	HT150	衬套	1	
63	610548	衬套	HT150	衬套	1	
64	610548	衬套	HT150	衬套	1	
65	610548	衬套	HT150	衬套	1	
66	610548	衬套	HT150	衬套	1	
67	610548	衬套	HT150	衬套	1	
68	610548	衬套	HT150	衬套	1	
69	610548	衬套	HT150	衬套	1	
70	610548	衬套	HT150	衬套	1	
71	610548	衬套	HT150	衬套	1	
72	610548	衬套	HT150	衬套	1	
73	610548	衬套	HT150	衬套	1	
74	610548	衬套	HT150	衬套	1	
75	610548	衬套	HT150	衬套	1	
76	610548	衬套	HT150	衬套	1	
77	610548	衬套	HT150	衬套	1	
78	610548	衬套	HT150	衬套	1	
79	610548	衬套	HT150	衬套	1	
80	610548	衬套	HT150	衬套	1	
81	610548	衬套	HT150	衬套	1	
82	610548	衬套	HT150	衬套	1	
83	610548	衬套	HT150	衬套	1	
84	610548	衬套	HT150	衬套	1	
85	610548	衬套	HT150	衬套	1	
86	610548	衬套	HT150	衬套	1	
87	610548	衬套	HT150	衬套	1	
88	610548	衬套	HT150	衬套	1	
89	610548	衬套	HT150	衬套	1	
90	610548	衬套	HT150	衬套	1	
91	610548	衬套	HT150	衬套	1	
92	610548	衬套	HT150	衬套	1	
93	610548	衬套	HT150	衬套	1	
94	610548	衬套	HT150	衬套	1	
95	610548	衬套	HT150	衬套	1	
96	610548	衬套	HT150	衬套	1	
97	610548	衬套	HT150	衬套	1	
98	610548	衬套	HT150	衬套	1	
99	610548	衬套	HT150	衬套	1	
100	610548	衬套	HT150	衬套	1	

图 14 变速器 (Continued)

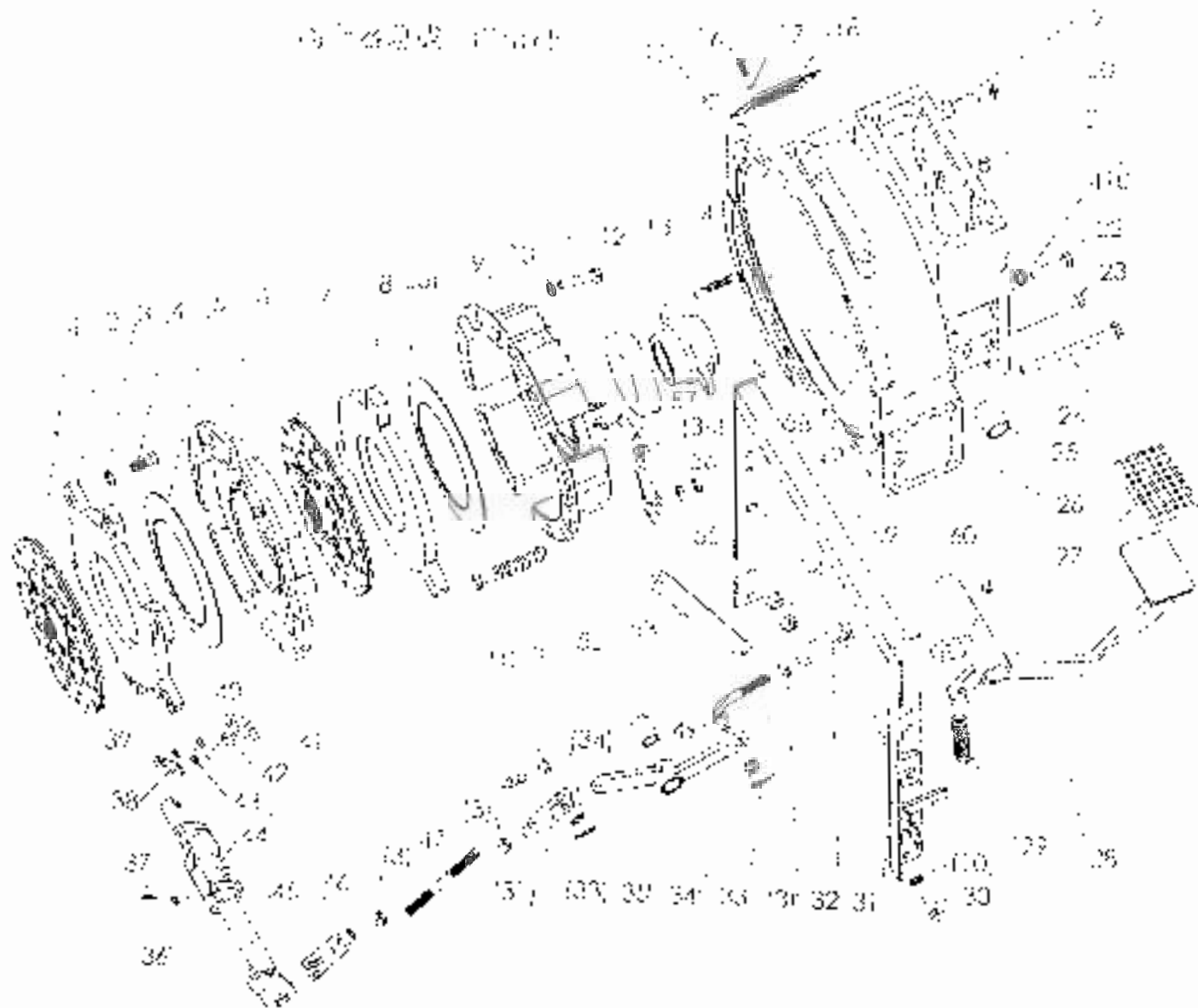

### 离合器总成 Clutch

序号 No.	代号 Part No. & Standard Code	名称 Name	规格 & 说明 Dimension	数量 Quantity	备注 Remark
1	280.21.1302	驱动盘总成	Driven plate sub-assembly	1	
2	280.21.1007	压盘总成	Pressure plate sub-assembly	1	
3	CI8571-86	弹性元件	Elastic element M12×15	2	
4	CI8571-86	弹性元件	Elastic element M12×15	2	
5	280.21.1004	摩擦片	Disc surface	2	
6	280.21.1006	摩擦片衬套	Disc pressure plate bush	1	
	300.21.0012.01	离合器壳总成	Clutch plate sub-assembly	1	
8	280.21.1005	压力板衬套	Pressure plate sub-assembly	1	
9	280.21.1006	摩擦片	Clutch cover	1	
10	G-491-87	弹簧片	Spring lock washer 10	25	
11	GI85781-89	弹性元件	Hex. head bolt M12×15	6	
12		弹性元件	Release bearing 688713	1	
13	280.21.11	弹性元件	Release bearing seat	1	
14	280.21.110	弹性元件	Return spring/pressure bearing	2	
15	300.37.180	垫圈	Preloading plug screw hole	10	
16	GI8578-87	弹性元件	Screw M16-6	1	
17	G-491-85	弹性元件	Spring lock washer 6	1	
18	300.37.131.01	衬套	Cover, insertion bearing	1	
19	CI85781-86	弹性元件	Elastic element M12×15	12	
20	GI8578-87	弹性元件	Spring lock washer 12	12	
21	GI8578-86	弹性元件	Parallel pin: B10-22	1	
22	GI85781-86	弹性元件	Hex. head bolt M12×15	6	
23	G-49782-86	弹性元件	Hex. head bolt M12×15	2	
24	GI85782-89	弹性元件	Hex. head bolt M12×15	2	
25	280.21.110-1	弹性元件	Severe duty shaft	2	

奥合器总成 (Chisel)

4.3

序 号	零件图号	零件名称	名称及规格	数量	备注
26	254G2.21-09	外壳	Case	1	
27	254G2.21-10C	副轴套	Sub. Cover	1	
28	280.21.011-4	衬垫衬套	Cover plate	1	
29	600.21A.114-2	衬套	Extension sleeve	1	
30	618582-86	铁制V形衬套	Tex. van. belt V.D. 25	1	
31	254.2.21-016	衬套衬套	Support frame	1	
32	300.21A.118	衬套衬套	Rad. clavis	2	
33	61891-86	衬套衬套	Spun. im. V-25	1	
34	61897-86	衬套衬套	Spin. washer 10	10	
35	254G2.210-8	衬套衬套	Recess	1	
36	618579-86	衬套衬套	Normal spring pin 8x10	1	
37	618579-86	衬套衬套	Normal spring pin 5x10	1	
38	300.21A.131	衬套衬套	Band for safety device	1	
39	61893-86	衬套衬套	Spring lock washer 6	5	
40	611175-86	衬套衬套	Dis. joint from V.D. 12	1	
41	254.2.11-22	衬套衬套	Stays for chisel set	1	
42	300.21A.133	衬套衬套	Adj. strap belt	1	
43	6116170-86	衬套衬套	Dis. set Mb	1	
44	280.21.111	衬套衬套	Recessed bolt	1	
45	254G2.21-011	衬套衬套	Recessed shaft set	1	
46	254G2.21-06	衬套衬套	Rad. cover	1	
47	254.2.21-05	衬套衬套	Rad.	1	
48	618882-86	衬套衬套	Clavis pin with lead 100-30	1	
49	254.2.21-015	衬套衬套	Spun. rad.	1	
50	280.21-08	衬套衬套	Adjusting belt	1	

### 离合器总成 Clutch

零件号 Part No.	名称 Name	规格 Specification	数量 Qty	备注 Remarks
51	23-12-11-07	回位弹簧 15*127*7	1	Return spring 15*127*7
52	25-02-10-128	离合器拨叉 15*17	1	Emerg. off pedal
53	23-10-21-105	衬套	1	Support Bush
54	018-13-86	螺母 M12	1	Nut of M12
55	018-73-86	螺母 M12	1	One thread hex. nut M12
56	58-07-11-07	衬套 14	1	Release lever
57	280-21-106-1	衬套	2	Pin shaft
58	300-21-07-32	调整垫片	2	Adjusting shims
59	100-37-18-1	排油钉	2	Drain pin
60	011-53-06	润滑脂 15-Mo		Angle grease nipple 15-Mo



# 机架总成 Frame

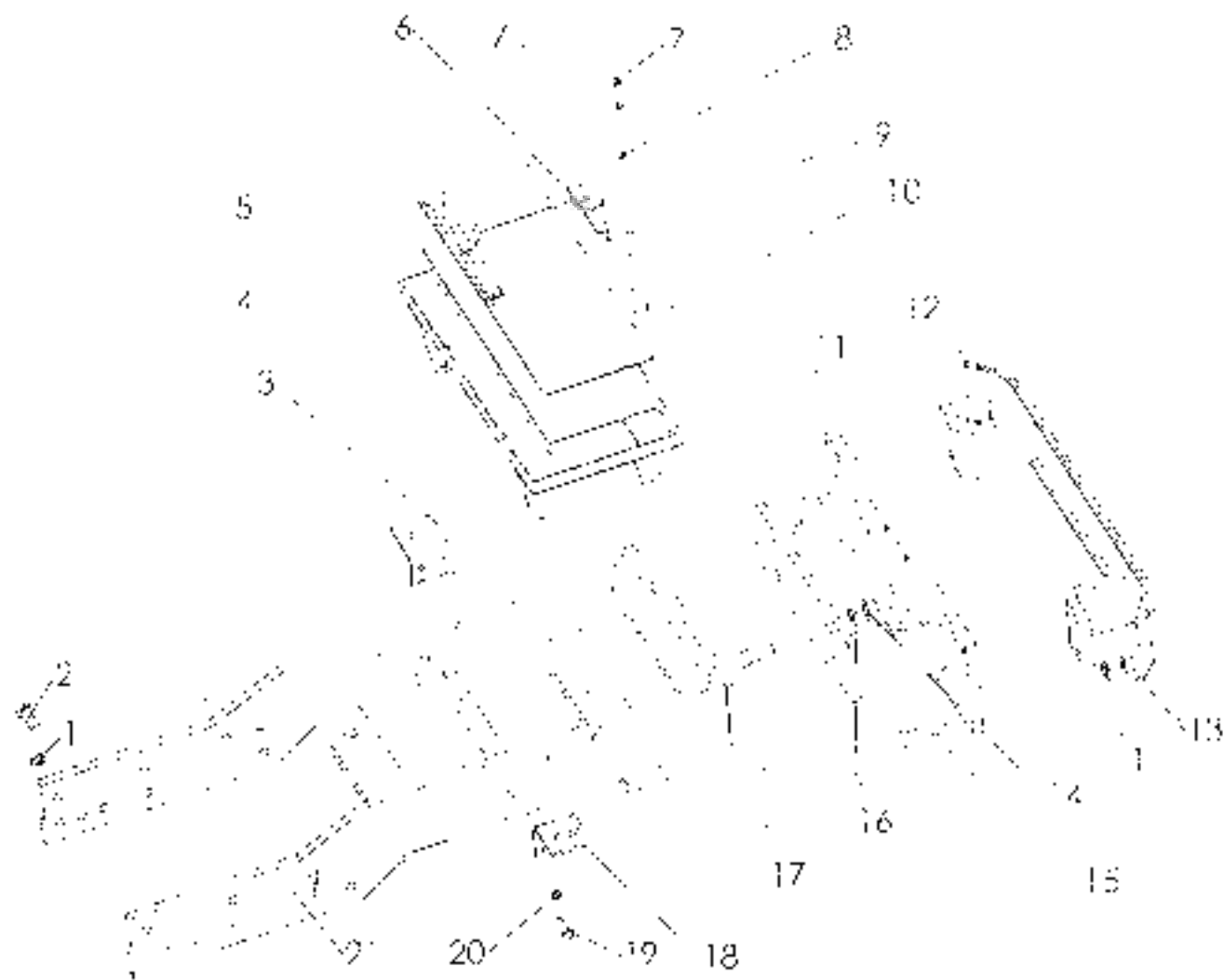

礼架总成 Frame

Sl. No.	Part No & Standard	名称	Name of Spc. Feature	Qty. (unit)	Remarks
1	6489-5	弹簧垫圈	Spring lock washer	26	
2	648781-86	六角螺母	Hex head bolt M16x15	26	
3	2501-30-11	左盆盖叉	Left bucket of water tank	1	
4	2502-30-12	右盆盖盖叉	Right bucket of water tank	1	
5	35030-00	蓄电池盖	Battery covering plate	1	
6	35040-01	蓄电池盖扣板	Battery clamping plate	1	
7	648176-86	螺母M6	Nut M6	6	
8	648971-85	平垫圈	Plain washer	3	
9	129130-102	蓄电池盖扣板	Battery clamping bolt	1	
10	129130-112	蓄电池盖扣板	Upper battery clamping plate	1	
11	129130-112	蓄电池盖扣板	Lower battery clamping plate	1	
12	155021-30-01	水箱盖	Water tank cover	1	
13	648176-86	螺母M6	Nut M6	1	
14	648781-86	六角螺母	Hex head bolt M16x15	1	
15	648971-87	平垫圈	Spring lock washer	1	
16	648781-86	六角螺母	Hex head bolt M16x15	1	
17	35012-30-11	水箱盖	Right hand set of water tank	1	
18	648781-86	六角螺母	Hex head bolt M16x15	8	
19	648971-88	弹簧垫圈	Spring lock washer	8	
20	2501-30-11	左盆盖叉	Frame	1	

前驱动桥总成 (中) Front Driving Axle (middle)

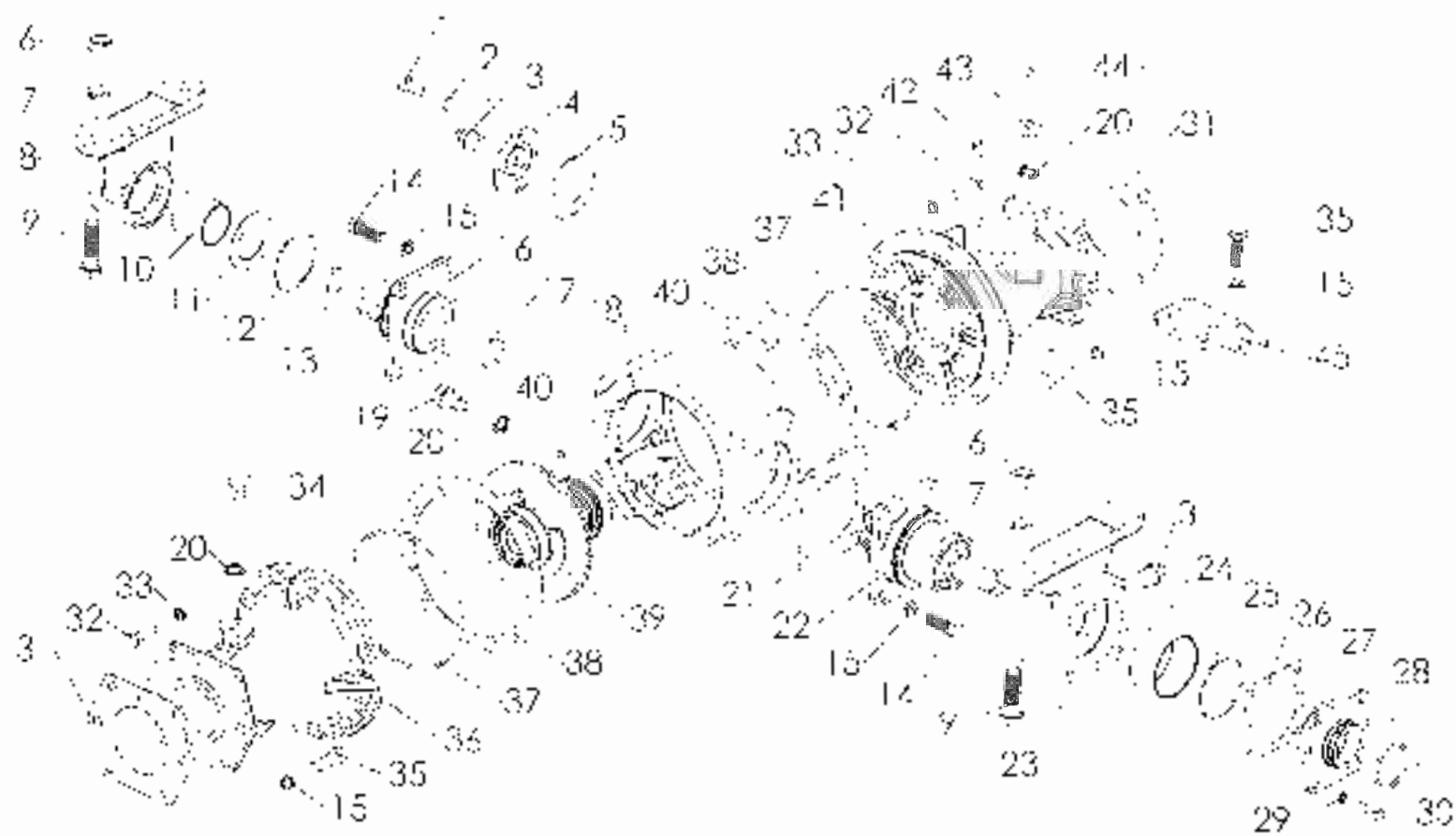

序号	前驱动桥总成 (中) Front Drive Axle (middle)		数量	备注
Fig. No.	Code Part No. & Standard Code	名称及规格	Name & Specification	Q'ty. Remarks
24	30431-1	后桥防尘罩	Rear pivot dust boot	1
25	GB1052.1-82	O 形圈 150×3.55	O-ring seal 150×3.55	2
26	30131.175	衬套衬套	Gasket for end cover	1
27	30431-1.27	衬套	End cover of rear axle	1
28	GB1052.1-82	O 形圈 160×3.55	O-ring seal 160×3.55	1
29	GB93-87	弹簧垫圈	Spring lock washer	1
30	GB5784-85	螺栓 M8×27	Hex. Head bolt M8×27	2
31	30131.175-1	衬套衬套	Gasket for Uprig. dust boot	1
32	GB5784-85	螺栓 M10×35	Hex. head bolt M10×35	20
33	GB93-87	弹簧垫圈	Spring lock washer	20
34	30431.0.3-1	O 形圈	O-ring seal	1
35	GB5785-85	螺栓 M12×35	Hex. head bolt M12×35	16
36	25401.51.105	左半轴套管	Left half shaft housing	1
37	GB1052.1-82	O 形圈 150×3.55	O-ring seal 150×3.55	2
38	30431.1.7-1	壳体总成	Shells for main drive case	2 (two set)
39	30431.014A	衬套衬套	Lubricant assembly	1
40	GB119-85	销 A10×20	Straight pin A10×20	2
41	25401.51.108	右半轴套管	Right half shaft housing	1
42	GB119-85	销 A10×16	Straight pin A10×16	2
43	30431.18-1	通气堵头	Vent plug	1
44	30131.119	通气管	Vent pipe	1
45	25401.1.23-1	转向齿条衬套	Power steering ram bracket	1

前驱动轴总成 (中) Front Drive Axle ( middle )

序号 Ser. No.	代号 Part No. & Standard Code	名称 Name	说明 Specifications	数量 Quantity	备注 Remarks
1	GB827-85	六角头螺栓	Hex. head bolt M6×12	4	
2	GB93-87	弹簧锁紧垫圈	Spring lock washer	4	
3	GB1152-89	衬套 M10×1	Gimlet pin M10×1	2	
4	303.31.015	半轴防尘罩总成	Half axle dust boot protectn	1	
5	303.31.122	半轴防尘罩盖垫圈	Half axle dust boot gasket	1	
6	GB6170-85	螺母 M10	Nut M10	4	
7	GB93-87	弹簧锁紧垫圈	Spring lock washer 16	4	
8	384D.31.120	前叉轴	Front pedatal	1	
9	GB27-88	螺母 M16×55	Hex. head bolt M16×55	1	
10	303.31.119.1	前叉轴衬套	Front pedatal bush	1	
11	303.31.123.1	转向节衬套	Steering knuckle spindle	100 个/套	100 个/套 100 个/套
12	GB3452.1-82	O 形密封圈 2.65	O-ring seal 65×2.65	1	
13	ZB 1.32733-88	衬套 14	Cast iron bush	1	
14	GB5785-86	六角头螺栓 M12×1.5×55	Hex. head bolt M12×1.5×55	2	
15	GB93-87	弹簧锁紧垫圈	Spring lock washer 12	20	
16	303.31.121	半轴总成	Half axle	1	
17	GB3452.1-82	O 形密封圈 69×1.55	O-ring seal 69×1.55	1	
18	303.31.122	半轴防尘罩	Half axle dust boot	1	
19	209.28.026	放水塞总成	Drain plug	1	
20	2.37.140	密封垫圈	Compressed seal washer	1	
21	304.1.125	半轴衬套	Spindler bearing seat	10 个/套	10 个/套 10 个/套
22	284D.31.033	主减速器总成	Bevel drive pinion assembly	1	
23	254D.31.222	前叉轴	Front pedatal	1	

差速器总成 (30L, 31, 01-1A) 1  
Differential Assembly (30L, 31, 01-1A)

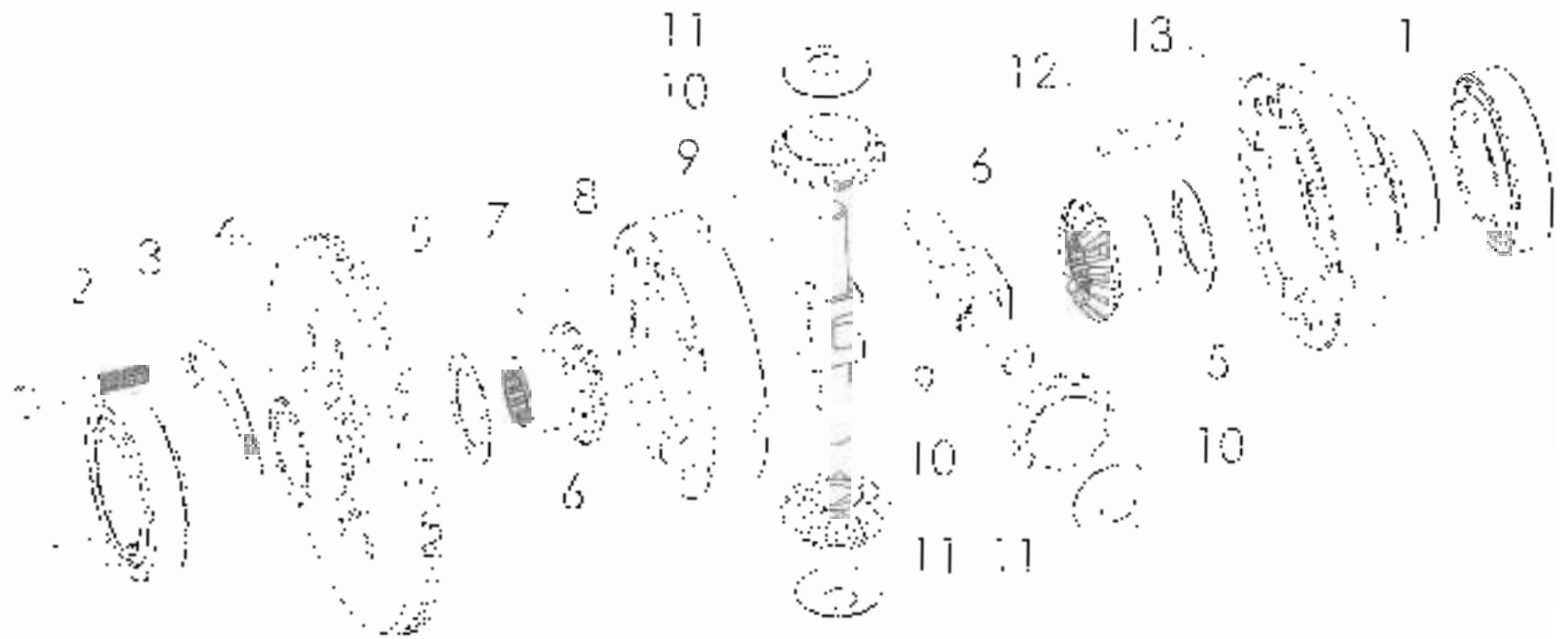

前驱动桥总成 (304.31.014A部件) Front Drive Axle ( 304.31.014A Assembly )

序号	Serial No.	代号 Part No & Standard Form	名称及规格	Name & Specifications	数量 Quantity	备注 Remarks
		071207-86	球面滚子轴承	Taper roller bearing 200*190	1	
2		011792-85	螺栓 M8×50	Hex. head bolt M8×50	1	
3		304.31.206	轴衬轴套 轴衬套	Lock washer for crown gear	1	
4		304.31.207	轴衬轴套	Crown gear	1	
5		304.31.208A	轴衬轴套	Diff. shell gear washer	2	
6		304.31.209A	轴衬轴套	Diff. shell gear	1	
7		04010486	螺栓 M8×20	Shoulder bolt M8×20	2	
8		304.31.235	螺栓 M8×20	Lateral Yarn for housing	1	
9		304.31.208A	轴衬轴套	Planet gear shell	2	
10		304.31.209A	行星齿轮 行星架	Planet gear	2	
11		304.31.209A	行星齿轮 行星架	Planet gear washer	2	
12		04010485	螺栓 M8×35	Straight bolt M8×35	2	
13		304.31.235	螺栓 M8×20	Right differential housing	1	

前驱动桥总成 (254D, 31, 022 零件)

Front Drive Axle (254D, 31, 022 Assembly)

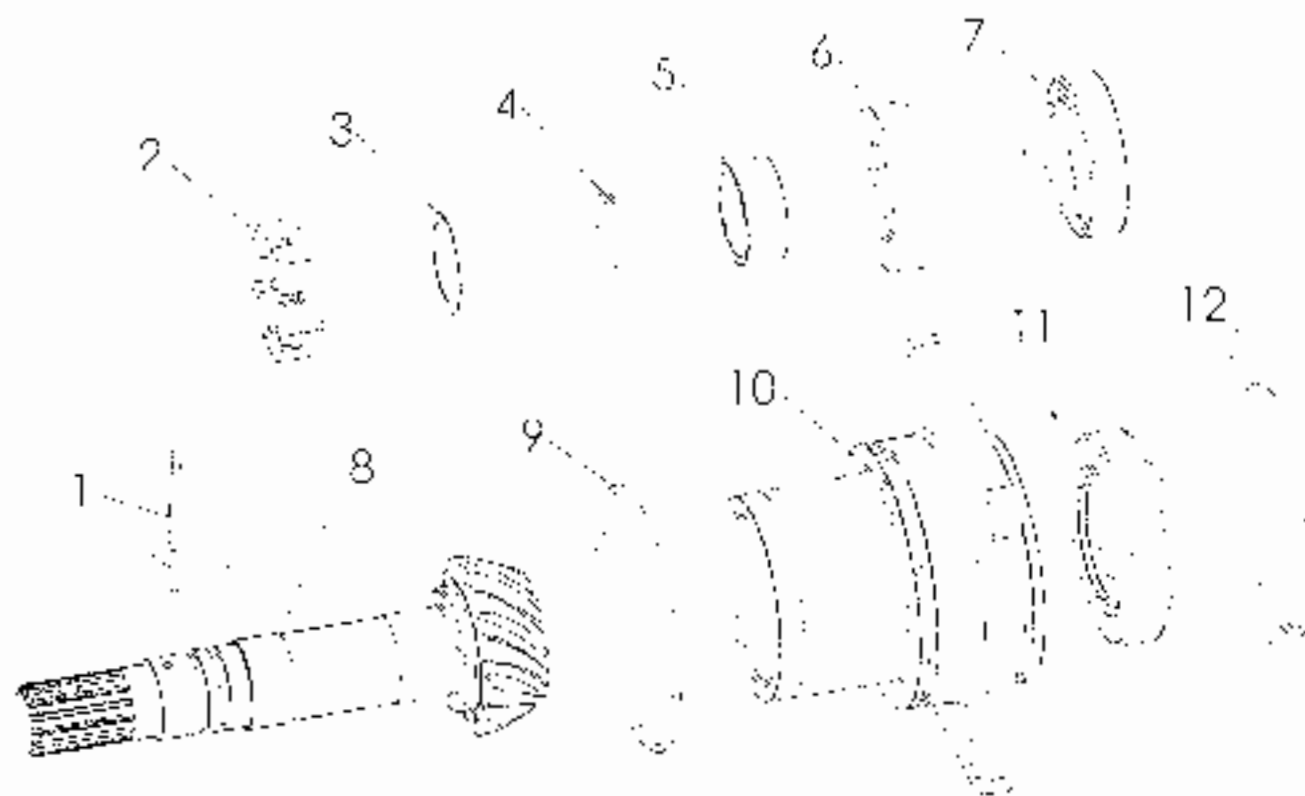



前驱动桥总成 (254D.31.022零件) Front Drive Axle ( 254D.31.022 Assembly )

序号 Item No.	零件号 Part No. (x Standard Unit)	名称及规格 Name & Specifications	数量 Quantity	备注 Remarks
1	30091-86	轴套	1	
2	30097-223	小形衬套	1	
3	30093-221	调整垫片	1	垫片厚度 0.15mm
4	000148-187	油封 85x82.65	1	
5	30091-281	油封衬套 85x82.65	1	
6	30099-67	油封衬套 81x75.5x12	1	
7	17097-87	轴承 200x100	1	
8	30097-227	轴承衬套 85x82.65	1	
9	30091-187	油封 85x82.65	1	
10	30091-76	轴承衬套 100x100x16	1	
11	30097-81	锥形滚子轴承 75x100	1	
12	30099-157	油封 80x82.65	1	

前驱动桥总成 (左半总成)

Front Drive Axle (Left Side Sub-assembly)

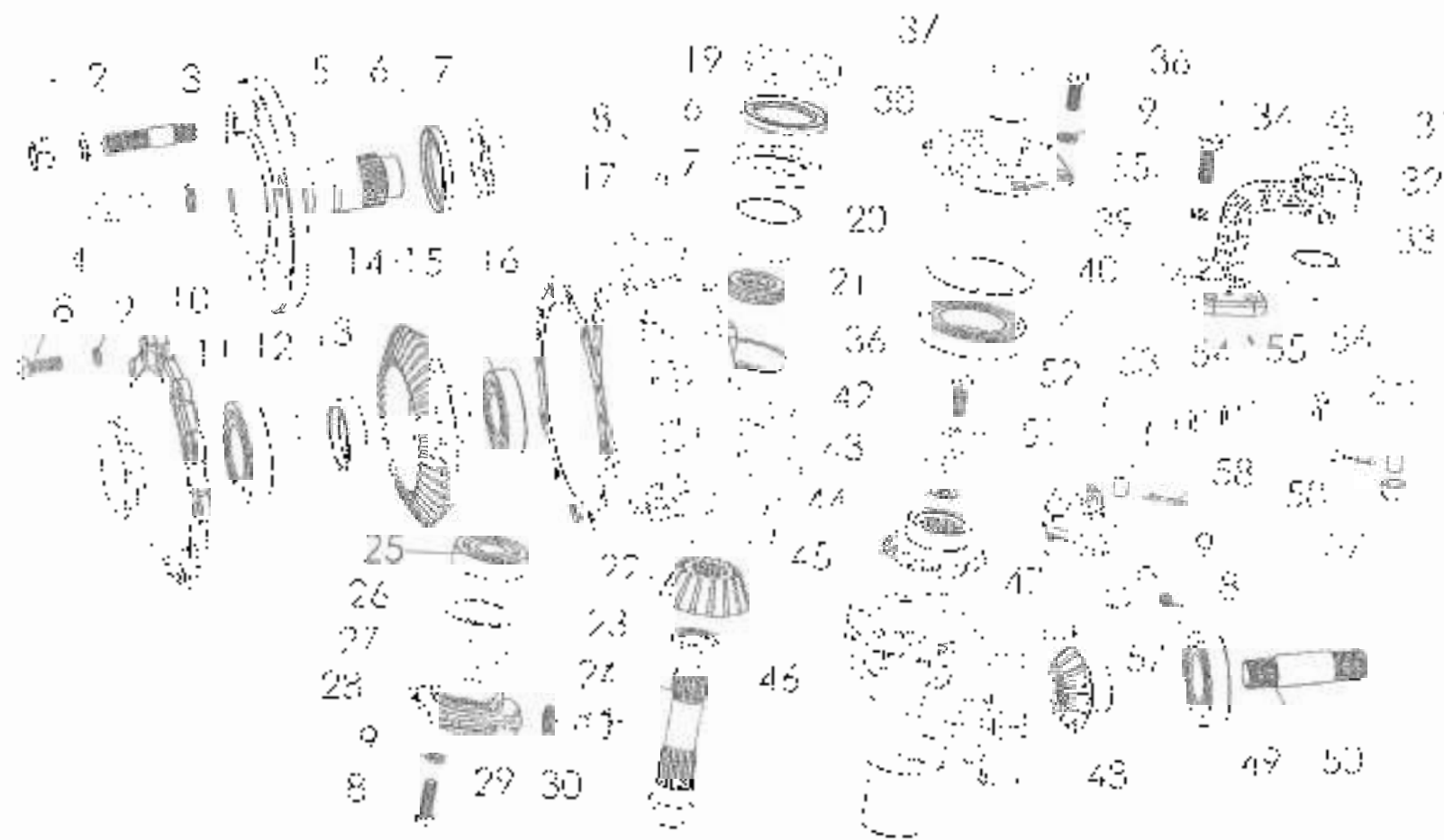

前驱动桥总成 (左边减速) Front Drive Axle (Left Side-Slowdown)

序号 No.	零件 No. & 说明 / Part No. & Description	名称 / Name	数量 / Qty	备注 / Remarks
	GB5786-86	螺栓 M8×1.5	1	
	GB2387	螺母 M8	1	
2	304.31.139	轴衬	2	
3	GB5786-86	螺栓 M8×1.5	1	
4	304.31.131	轴衬	1	
5	CR4-92-87	衬套 W50-72	2	
6	CR4-92-87	衬套 W50-72	2	
7	GB5785-85	螺母 M10×10	20	
8	GB93-89	螺母 M10	20	
9	304.31.043	轴衬	1	
10	GB7-88	螺母 M6	1	
11	304.31.032	轴衬	2	
12	304.31.042	轴衬	1	
13	304.31.032	轴衬	1	
14	304.31.032	轴衬	1	
15	304.31.032	轴衬	1	
16	304.31.032	轴衬	1	
17	304.31.032	轴衬	1	
18	CR4-92-86	衬套 W50-72	2	
19	304.31.030	轴衬	1	
20	304.31.213-1	轴衬	1	
21	GB30-81	螺母 M10	1	
22	304.31.131-2	轴衬	1	
23	304.31.130	轴衬	1	
24	304.31.137-3	轴衬	1	

## 前驱动桥总成 (左边减速) Front Drive Axle (Left Side-Slowdown)

序 号	零件号	零件名称及规格	中文名称	规格及备注	数量	备注
1	616271-89		左轴总成	适用于 30	1	
2	80131-184		左轴衬套	适用于 30	1	
3	923143-187		轴衬套	适用于 30	1	
4	10131-184		轴衬套	适用于 30	1	
5	12171-189		轴衬套	适用于 30	1	
6	20035512-		轴衬套	适用于 30	1	
7	61611-184		轴衬套	适用于 30	1	
8	25121-100		轴衬套	适用于 30	1	
9	13111-184		轴衬套	适用于 30	1	
10	116578186		轴衬套	适用于 30	1	
11	61611-184		轴衬套	适用于 30	1	
12	616578186		轴衬套	适用于 30	1	
13	61615-182		轴衬套	适用于 30	1	
14	12141-184		轴衬套	适用于 30	1	
15	114141-187		轴衬套	适用于 30	1	
16	61611-184		轴衬套	适用于 30	1	
17	61611-184		轴衬套	适用于 30	1	
18	61611-184		轴衬套	适用于 30	1	
19	61611-184		轴衬套	适用于 30	1	
20	61611-184		轴衬套	适用于 30	1	
21	61611-184		轴衬套	适用于 30	1	
22	61611-184		轴衬套	适用于 30	1	
23	61611-184		轴衬套	适用于 30	1	
24	61611-184		轴衬套	适用于 30	1	
25	61611-184		轴衬套	适用于 30	1	
26	61611-184		轴衬套	适用于 30	1	
27	61611-184		轴衬套	适用于 30	1	
28	61611-184		轴衬套	适用于 30	1	
29	61611-184		轴衬套	适用于 30	1	
30	61611-184		轴衬套	适用于 30	1	
31	61611-184		轴衬套	适用于 30	1	
32	61611-184		轴衬套	适用于 30	1	
33	61611-184		轴衬套	适用于 30	1	
34	61611-184		轴衬套	适用于 30	1	
35	61611-184		轴衬套	适用于 30	1	
36	61611-184		轴衬套	适用于 30	1	
37	61611-184		轴衬套	适用于 30	1	
38	61611-184		轴衬套	适用于 30	1	
39	61611-184		轴衬套	适用于 30	1	
40	61611-184		轴衬套	适用于 30	1	
41	61611-184		轴衬套	适用于 30	1	
42	61611-184		轴衬套	适用于 30	1	
43	61611-184		轴衬套	适用于 30	1	
44	61611-184		轴衬套	适用于 30	1	
45	61611-184		轴衬套	适用于 30	1	
46	61611-184		轴衬套	适用于 30	1	
47	61611-184		轴衬套	适用于 30	1	
48	61611-184		轴衬套	适用于 30	1	
49	61611-184		轴衬套	适用于 30	1	
50	61611-184		轴衬套	适用于 30	1	

2/2

## 前驱动桥总成 (左驾减速) Front Drive Axle (Left Side-Slowdown)

序 号	Fig. Ser. No.	图号, 零件号 & Standard Code	名称及规格	Name & Specifications	数量	Quantity	备注	Remarks
47	603119-86		后轴螺母	Wash bolt M10x26	1			
48	10141179-1		驱动桥壳(前左)	Driving brace (front L) for drive	1			
49	GB326-89		螺母 M8	Ball bearing 208	1			
50	2510231106		衬套	Ball cage	1			
51	10141179-9		左驾前桥	Left steering trapezoid arm	1			
52	101431026		左驾前桥衬套(左)	Consp. ball joint (left)	1			
53	GB6170-86		螺母 M16x1.5-22	Hex. thin nut M16x1.5 L26	1			
54	10140231110		转向机壳	Steering knuckle	1			
55	GB6173-86		螺母 M16	Hex. Gen nut M16x1.5	1			
56	101410227		左驾球头总成(左)	Linkage ball joint (left)	1			
57	GB618-86		螺母 M12	Hex. thin slotted nut M12	1	2		
58	GB91-86		销 3.2x22	Split pin 3.2x22	1			

前驱动桥总成 (右边减速)

Front Drive Axle (Right side Slowdown)

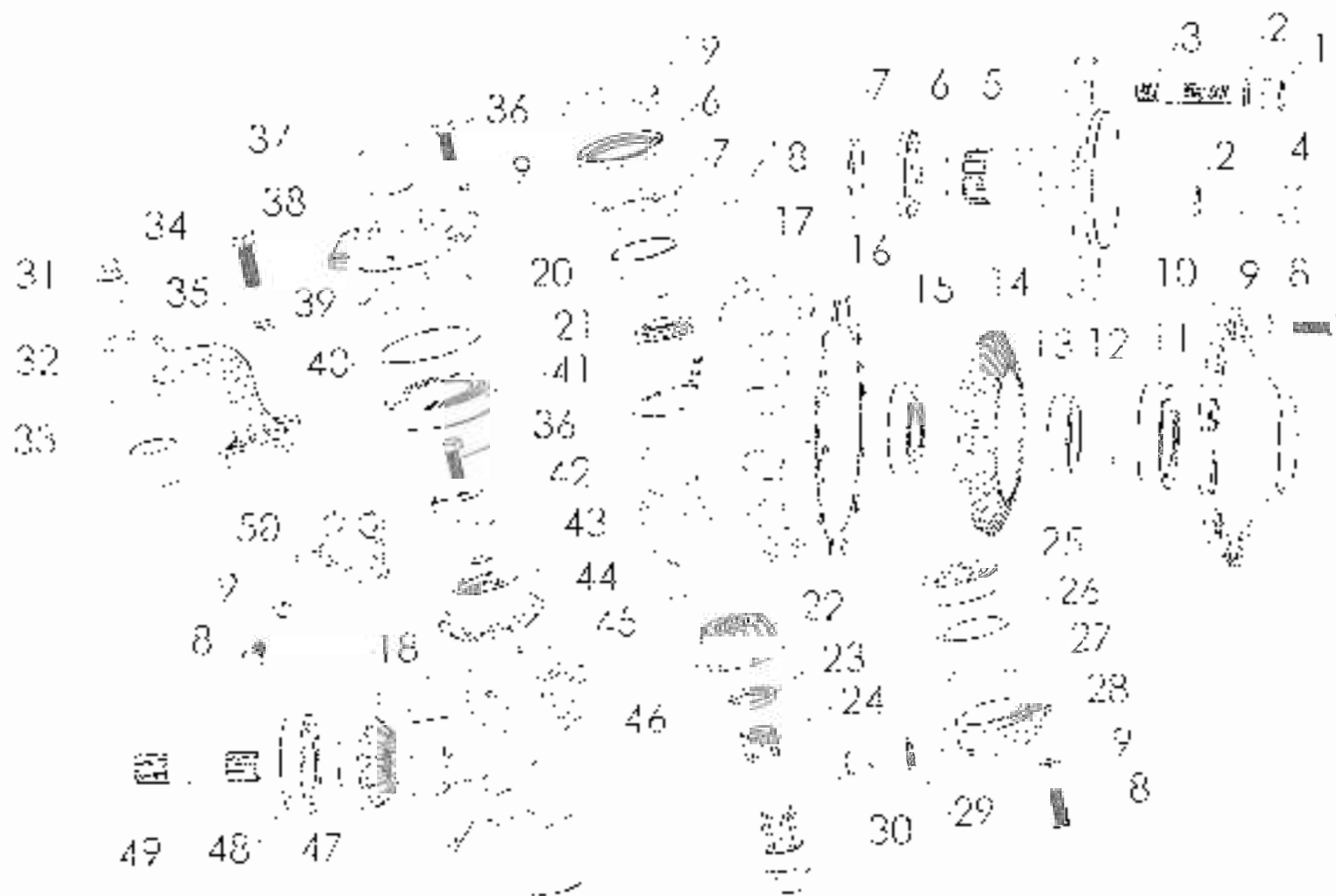

前驱动桥总成 (右边减速) Front Drive Axle (Right side-Slowdown)

序号 No.	零件名称 Part Name	规格 Specification	名称与规格 Name & Specification	数量 Quantity	备注 Remarks
1	656176-86	六角螺母 M18-1.5	Hex nut M18-1.5	2	
2	3097-87	弹簧垫圈	Spring lock washer 18	6	
3	30431179	螺母	Nut	2	
4	GH1986-85	圆锥滚子轴承 M18-1.5 35	Con. roller bearing M18-1.5 35	1	
5	30431012	轴衬	Drive shaft	1	
6	1016-992-67	衬套 WS6-72 3	Coupler WS6-72	2	
7	1-04-092-67	衬套 PD50-72 2	Coupler PD50-72 2	2	
8	643983-86	圆锥滚子轴承 M18-30	Con. roller bearing M18-30	2	
9	GH95-87	弹簧垫圈	Spring lock washer 16	26	
10	30431013	轴衬	Drive shaft cover	1	
11	GB276-89	轴承 209	Ball bearing 209	1	
12	30431102-2	轴衬	Driving ring of drive shaft	2	
13	30431103-7	轴衬	Drive shaft sleeve	1	
14	30431132 3	圆锥滚子轴承	Crown gear of final drive	1	
15	GB276-89	轴承 207	Ball bearing 207	1	
16	30431105-1	轴衬	Casket for drive shaft cover	1	
17	30431106-2	轴衬	Rotor for drive housing	1	
18	GH119-86	圆锥滚子轴承 M18-28	Roller bearing M18-28	2	
19	30430130	轴衬	Roll washer	1	
20	30431217-1	圆锥滚子轴承 M18-28	Drive shaft housing bushing	1	
21	GH301-85	圆锥滚子轴承 8106	Thrust ball bearing 8106	1	
22	30431131-2	行星架 M18-1.5	Reaction gear of final drive	1	
23	30431140	轴衬	Spacer	1	
24	30431107-3	轴衬	Lower cover	1	

序號 Part No.	零件名稱 Part Name and Unit	規格 Spec.	名稱及規格 Name & Specifications	數量 Quantity	備註 Remarks
35	GH276-89	1. 1. 305	Ball bearing 305		
36	GH311-89	1. 1. 200 200	Adjusting screw for front axle	1	1001111111
37	GH312-89	GH312-89	O-ring seal 16x2.0x5	1	Two per front axle
38	GH313-89	1. 1. 1	Lower bearing cover	1	
39	GH314-89	1. 1. 1	Vertical seal washer	1	
40	GH315-89	1. 1. 1	Oil seal plug	1	
41	GH316-89	1. 1. 1	Oil seal plug M10x1	1	
42	GH317-89	1. 1. 1	Washer for nut	1	
43	GH318-89	1. 1. 1	Washer for nut 10x1.6	1	
44	GH319-89	1. 1. 1	Locking nut M12x1.5	1	
45	GH320-89	1. 1. 1	Spring lock washer 12	1	
46	GH321-89	1. 1. 1	Flange nut M10x1.5	1	
47	GH322-89	GH322-89	O-ring seal 17x2.0x5	1	
48	GH323-89	1. 1. 1	Upper front axle seal	1	
49	GH324-89	GH324-89	Washer and S7-100	1	
50	GH325-89	1. 1. 1	Adjusting bolt for front axle	1	1001111111
51	GH326-89	1. 1. 1	Ball bearing 17	1	
52	GH327-89	1. 1. 1	Lock washer	1	
53	GH328-89	1. 1. 1	Locking nut for front axle	1	
54	GH329-89	1. 1. 1	Adjusting screw	1	1001111111
55	GH330-89	1. 1. 1	Flange nut for front axle	1	1001111111
56	GH331-89	1. 1. 1	Locking nut for front axle	1	



图 5 前驱动桥总成（右侧减速）Front Drive Axle ( Right side-Slowdown )

序 号	零件号 Part No. & Std. and Cond.	名称 名称	Name & Specifications	数量 Qty.	备注 Remarks
1	354 31.129-1	一档直齿锥齿轮	Driving bevel gear of the first drive	1	
43	C 12M-86	球轴承	Ball bearing 08	1	
49	38401 1 106	轴套	Ball shaft	1	
50	2513.31.17	右拨叉轴	Right steering fork shaft gear	1	
7	6181.9-86	衬套	Pin: oil pin A 0820	2	

传动轴总成 Transmission shaft

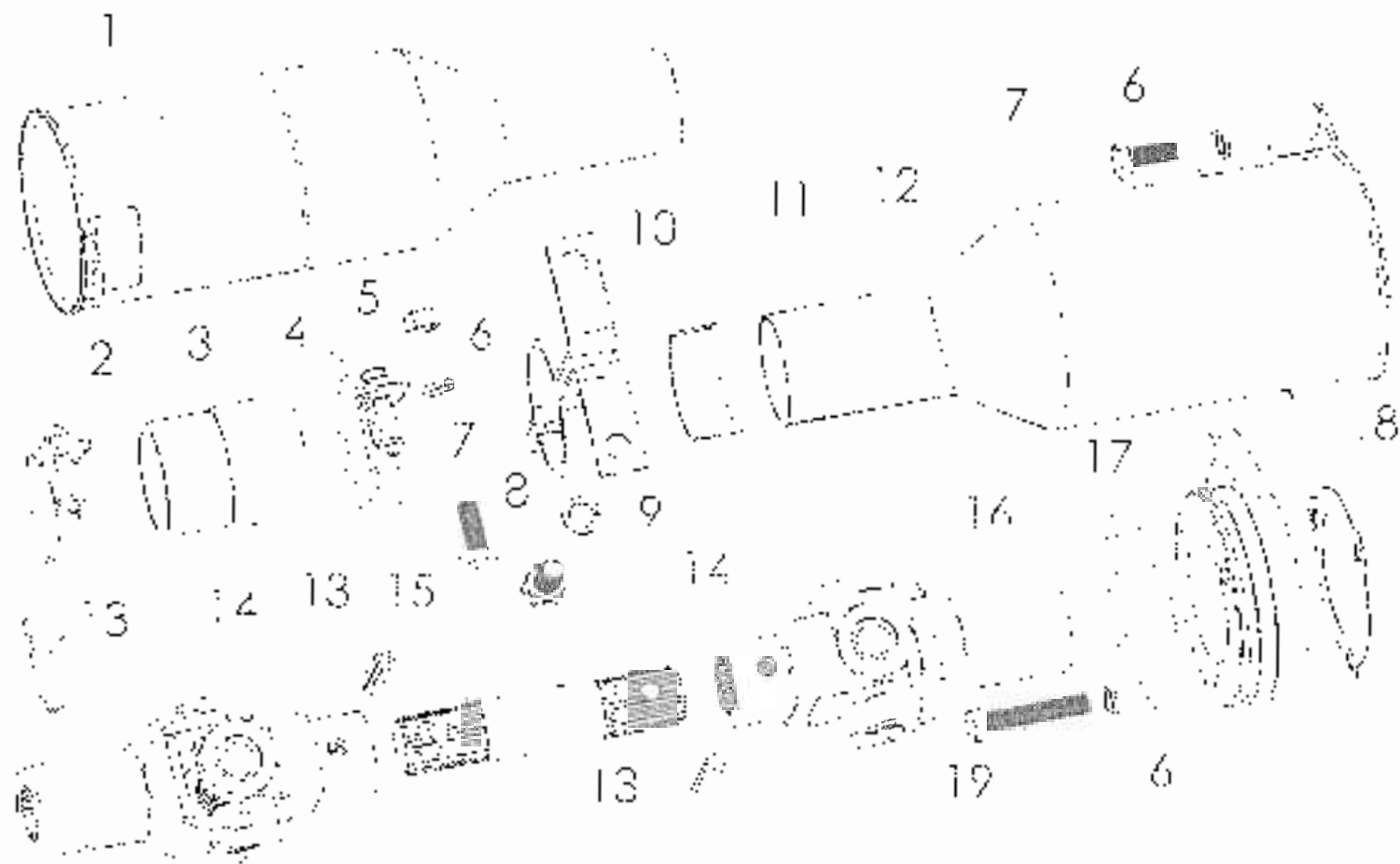

### 传动轴总成 Transmission shaft

Part No.	Part Name & Specification	Unit	Name & Specification	Quantity	Remark
1	3534 36 012	前轴盖罩	Front housing	1	
2	301 36 011	凸缘轴套	Flange bush	1	
3	301 36 008	密封套	Seal sleeve	1	
4	301 36 011	凸缘轴套	Flange bush	1	
5	01361 36 86	六角螺母	Hex nut M8	1	
6	01391 87	弹簧锁垫圈	Spring lock washer 8	6	
7	01357 83 86	六角螺母 M8-20	Hex head nut M8-20	2	
8	01357 83 86	六角螺母 M10-20	Hex head nut M10-20	1	
9	01391 87	弹簧锁垫圈	Spring lock washer 10	1	
10	25102 36 107	浮动衬套	Bearing fixing ring	1	
11	301 36 014	衬套	Bushing pad	1	
12	25112 36 011	后轴盖罩	Rear housing	1	
13	01387 86	弹簧垫圈	Coiled spring pad 8-10	1	
14	25111 36 011	衬套	Universal joint assembly	1	
15	25102 36 107	浮动衬套	Bearing fixing ring	1	
16	01351 82 92	密封垫圈 82.5-92	O-ring seal 82.5-92	1	
17	25102 36 107	浮动衬套	Bearing fixing ring	1	
18	081 336 111	纸垫	Paper gasket	1	
19	01357 83 86	六角螺母 M8-15	Hex head nut M8-15	1	

方向草繪成 Universal Jetair

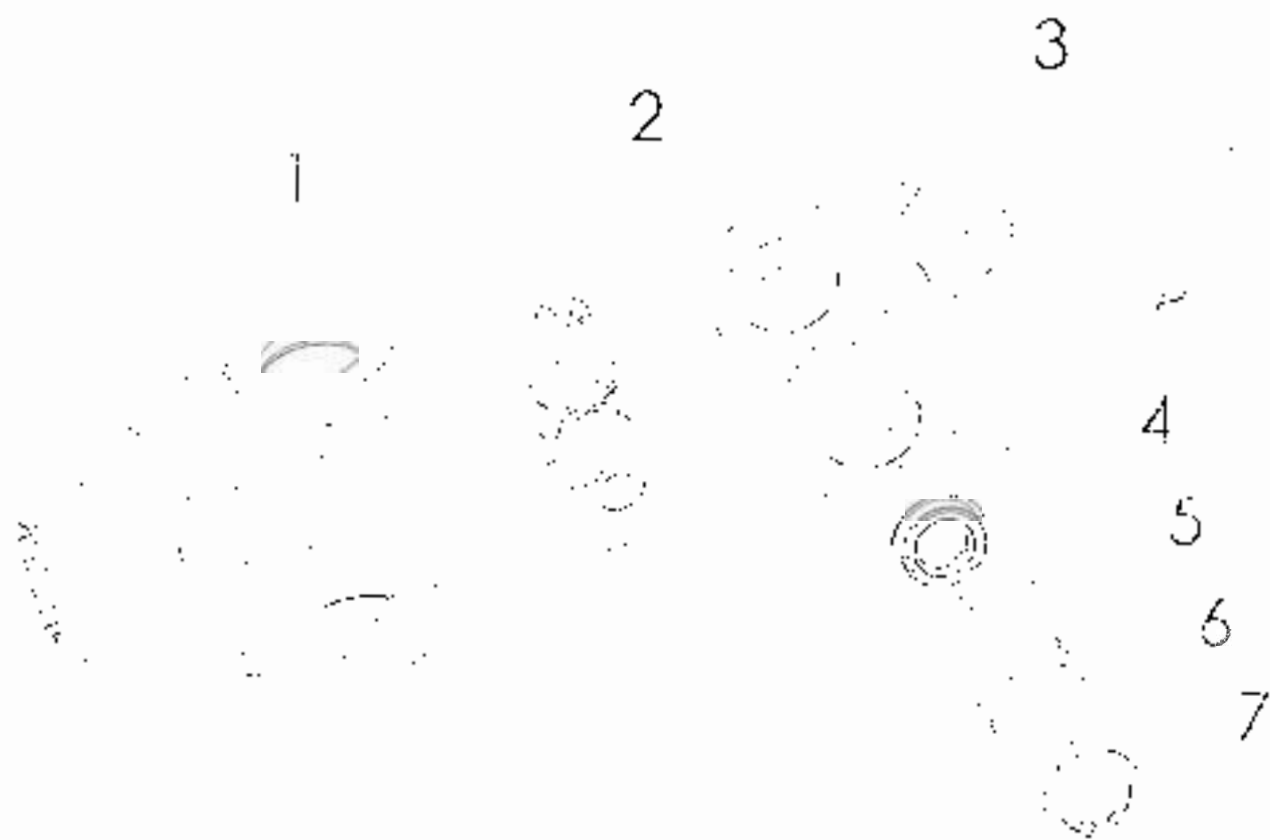

万向节总成 (Universal joint)

序	Serial No.	名称、规格及标准代号	数量及单位	名称及说明	数量	备注
1	25-D 35-20		1个	Short universal joint yoke	1	
2	25-D 35-13		1个	Universal joint spider		
3	5-D 36-10		1个	Long universal joint yoke		
4	25-D 36-09		1个	Course seat	1	
5	1-B 30-80		1个	Needle roller 30x8	8	
6	25-D 36-11		1个	Course of needle roller	4	
7	1-B 30 1-86		1个	Needle roller 30x6	4	



变速箱总成 (A) Gearbox (A)

序号	代号	图号	名称	标准代号	名称及规格	数量	单位	备注
1	30107	371018	主离合器轴衬套		Main shaft lever guide	1		
2	30107	371086	螺母 M10		Hex. nut M10	1		
3	30107	371112	主离合器轴套		Main shaft lever	1		
4	30107	371132	主离合器轴套		Main shaft pulser	1		
5	30107	371138	轴衬套		Spit 2.5x13	2		
6	30107	371145	摩擦片		Clampered plate washer 4	2		
7	30107	371186	轴衬套 108x30		Clutch pin with head 108x30	2		
8	30107	371194	衬套		Rubber sleeve	1		
9	30107	371195	固定套		Fixing sleeve	1		
10	30107	371197	连接套		Linking sleeve	1		
11	30107	371196	摩擦片		Clutch plate	2		
12	30107	371186	螺母 M8		Hex. nut M8	2		
13	30107	371186	轴衬套		Clutch pin with head 30	1		
14	30107	371186	轴衬套		Clutch pin with head 16	1		
15	30107	371185	摩擦片		Clampered plate washer 16	2		
16	30107	371187	弹簧		Pressure spring	1		
17	30107	371178	主离合器轴套		Main shaft lower lever	1		
18	30107	371170	拨叉		Sliding lever	2		
19	30107	371186	轴衬套		Setted spring pin 5x26	3		
20	30107	371121	衬套		Sliding block	1		
21	30107	371122	衬套		Sliding block	1		
22	30107	371178	轴衬套		Patrol sliding block	1		
23	30107	371192	轴衬套 18x2.65		Clutch set 18x2.65	2		
24	30107	371187	拨叉轴套		Patrol down lever	1		
25	30107	371179	拨叉轴套		Patrol fork shaft	1		

变速箱总成(A) Gearbox (A)

序号 No.	规格 Spec	数量 Qty	材料名称 Part Name	标准/产地 Standard/Prod	材料/规格 Material/Spec	名称及规格 Name & Specifications	数量 Quantity	备注 Remarks
16	0.695187		小套 O			Small lock washer O	12	
17	0.697873a		螺母 M16x25			Box head bolt M16x25	26	
18	200.38021		衬套 衬套			Oil seal plug		
19	17.31149		衬套 衬套			Conical seal washer		
20	309.77119		盖			Beacon cover		
21	30.93711		衬套 衬套			Wiper socket		
22	700.38114		衬套			Wash	2	
23	30.10737110		衬套 衬套			Gem socket seat		
24	30.10737117		衬套 衬套			Ring gear shell with shaft		
25	300.3711		衬套 衬套			Shift fork (High speed range)		
26	30.4117711		衬套 衬套			Plastic cover (oil tube)		
27	30.500139		衬套 衬套			Steel ball 1/8"		
28	200.38111		衬套 衬套			Stuffer seal		
29	30.138386		衬套 28			Steel spring pin 1/8-28		
30	200.38111		衬套 衬套			Oil seal holder		
31	200.38111		衬套 衬套			Oil seal holder		
32	30.138386		衬套 28			Spring retainer 1/8"	8	
33	30.138386		衬套 M18-20			Box head bolt M18-20		
34	30.10211019		衬套 衬套			Shift lever to gear frame speed		
35	30.10211019		衬套 衬套			Gearbox cover		



### 变速箱总成 (A) Gearbox (A)

序 号	图 号	材 料 号	材 料 名 称	名 称 及 材 质	材 料 名 称 及 材 质	数 量	备 注
76	3041237106		换挡杆轴套	换挡杆轴套	换挡杆轴套	1	
77	3041237180		换挡杆轴套	换挡杆轴套	换挡杆轴套	1	
78	015578386		变速箱盖	变速箱盖	变速箱盖	1	
79	01354133		衬套	衬套	衬套	1	
80	3041237135		换挡杆轴套	换挡杆轴套	换挡杆轴套	1	
81	0131482192		衬套	衬套	衬套	1	
82	3041237127		换挡杆轴套	换挡杆轴套	换挡杆轴套	1	
83	3041237128		换挡杆轴套	换挡杆轴套	换挡杆轴套	1	
84	05637192		衬套	衬套	衬套	1	
85	3041237102		变速箱盖	变速箱盖	变速箱盖	1	
86	3041237130		换挡杆轴套	换挡杆轴套	换挡杆轴套	1	
87	3041237127		换挡杆轴套	换挡杆轴套	换挡杆轴套	1	
88	3041237126		换挡杆轴套	换挡杆轴套	换挡杆轴套	1	
89	0137385		螺母	螺母	螺母	1	
90	013182192		衬套	衬套	衬套	1	

Handwritten text at the top of the page, possibly a title or header.

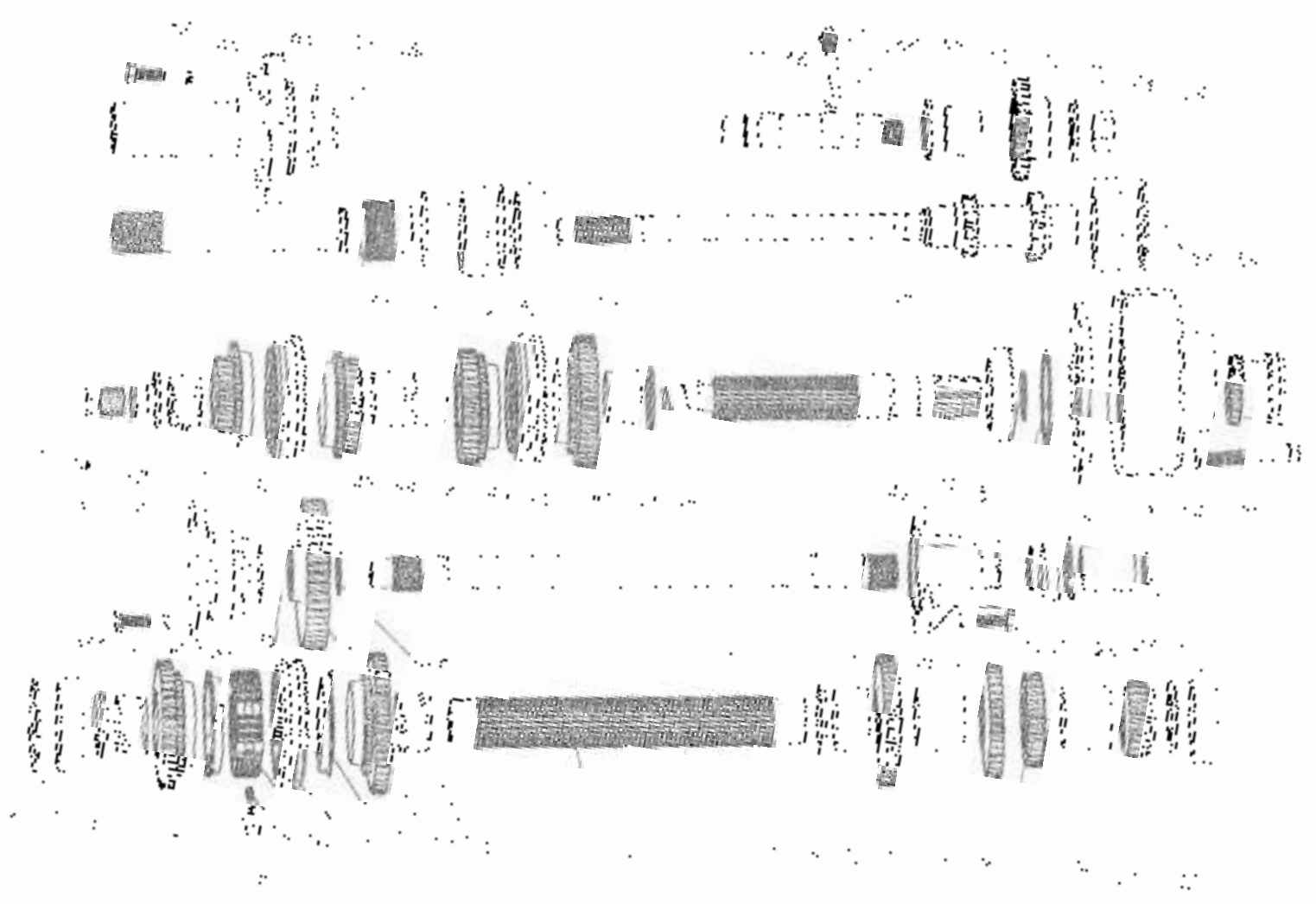

变速箱总成 (B) Gearbox (B)

序 号	零件号	标准名称	数量	规格	名称	数量	备注
	301015-09	启动轴	2	启动轴	Starting shaft	2	
2	301016-09	轴套	4	轴套	Ball bearing 100	4	
3	301017-09	换挡轴	1	换挡轴	Shift control lever pin	1	
4	301021-09	轴套	1	轴套	Pin bush	1	
5	301023-09	换挡轴套	1	换挡轴套	Shift gear pin	1	
6	301024-09	轴套	6	轴套	Synchronizer pin	6	
	301025-09	轴套	6	轴套	Pin bush	6	
8	301026-09	轴套	9	轴套	Stop pin	9	
9	301027-09	轴套	9	轴套	Stop pin	9	
10	301028-09	轴套	1	轴套	Stop pin	1	
11	301029-09	轴套	3	轴套	Sliding gear sleeve	3	
12	301030-09	轴套	1	轴套	Driven shaft bush	1	
13	301031-09	轴套	1	轴套	Control shaft	1	
14	301032-09	轴套	2	轴套	Pin spacer pin	2	
15	301033-09	轴套	1	轴套	Shift pin	1	
16	301034-09	轴套	1	轴套	Shift control pin	1	
17	301035-09	轴套	28	轴套	Long spacer	28	
18	301036-09	轴套	1	轴套	Driving gear 11 Speed	1	
19	301037-09	轴套	1	轴套	Driving gear 12 Speed	1	
20	301038-09	轴套	1	轴套	Driving gear 13 Speed	1	
21	301039-09	轴套	1	轴套	Reverse idling gear center pin	1	
22	301040-09	轴套	3	轴套	Clutch for shaft 28	3	
23	301041-09	轴套	1	轴套	Transmission shaft	1	
24	301042-09	轴套	1	轴套	Control for shaft 28	1	
25	301043-09	轴套	1	轴套	Pin bearing 100	1	

变速箱总成 (B) Gearbox (B)

序 号	零件名称	规格	数量	备注
Ser. No.	代号 Part No. & Standard Code	规格 Spec.	数量 Quantity	备注 Remarks
26	618901-20	衬套	1	
27	618783-80	衬套 MK-25	1	
28	619037	衬套	2	
29	63037110	衬套 1120	1	
30	6030237112	衬套 1120	1	
31	60417101A	衬套 1120 1100-500	1	1100-500
32	6111889	衬套 118	1	
33	611171152	衬套 117 115	2	
34	60417101A	衬套 1120 1100-500	1	
35	60417101A	衬套 1120	1	
36	618783-80	衬套 MK-25	20	
37	60417101A	衬套 1120	2	
38	60417101A	衬套 1120 1100-500	2	
39	60417101A	衬套 1120	1	
40	60417101A	衬套 1120 1100-500	1	
41	60417101A	衬套 1120	1	
42	60417101A	衬套 1120 1100-500	1	
43	60417101A	衬套 1120	1	
44	60417101A	衬套 1120 1100-500	1	
45	60417101A	衬套 1120	1	
46	60417101A	衬套 1120 1100-500	1	
47	60417101A	衬套 1120	1	
48	60417101A	衬套 1120 1100-500	1	
49	60417101A	衬套 1120	1	
50	60417101A	衬套 1120 1100-500	1	

### 变速箱总成(B) Gearbox (B)

序号 No.	代号 Part No./Std. Standard Code	名称 Part Name	规格 & Specifications	数量 Qty	备注 Remarks
51	013594-89	轴套	Cover for shaft 15	1	
52	200.51.130	轴衬套	Rear bearing cover shaft 1	1	
53	200.57.011	轴衬套	Rear mechanism	1	
54	013518*	轴套	Shaft nos.washers 12	2	
55	013572-86	轴套 M12*30	For shaft hub M12*30	1	
56	300.17.113	轴套	Sliding gear	1	
57	01380.11-80	轴套 80	Cover for shaft 80	2	
58	03001.17.116	轴衬套	Constant speed gear cap	1	
59	013276-89	轴套 307	Shaft nos. 307	1	
60	300.12.37.116	轴套	Spool	1	
61	300.37.105-A	轴套 01300.510	Spool shaft 01300.510	1	For 01300.510
62	013533-86	轴套 M10*30	Max. head nos. 3 10*30	2	
63	1000.2.37.117	轴衬套	Front bearing cover shaft 1	1	
64	013501-89	轴套 80*30*30	Oil seal 80*30*30	1	
65	300.152.1.80	轴套 25*2.65	Oil seal 25*2.65	1	
66	200.17.116	轴套	Middle Gear Shaft	1	
67	300.12.37.116	轴套	Lower pin middle gear shaft	1	
68	013541-89	轴套 10	Washer 10	1	
69	300.12.37.116	轴套	Front spacer middle gear shaft	1	
70	013801-89	轴衬套 01300.510	Needle roller bearing	1	
71	01301.3.108	轴衬套	Middle gear pinion	1	
72	300.12.37.116	轴套	Gear shaft middle gear shaft	1	
73	013511-89	轴套 M12*30	Max. pin M12*30 shaft	1	

图 2-2-1 蜗轮蜗杆

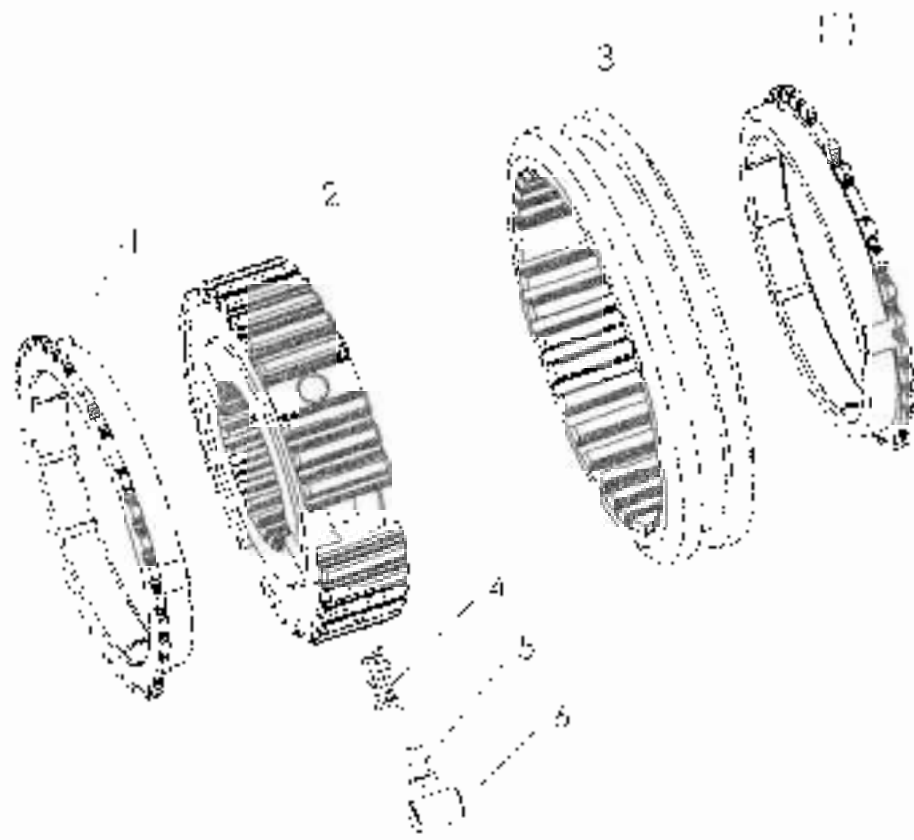

同步器 Synchronizer

序 号	图号	图名	材料	名称及规格	数量	备注
1	45037296		45	同步轴衬套	2	
2	45037305		45	同步轴衬套	1	
3	18044202		45	同步轴衬套	1	
4	15011206		45	同步轴衬套	2	
5	1503720		45	同步轴衬套	4	
6	45037108		45	同步轴衬套	1	

### 行星机构的总装, Planet Mechanism

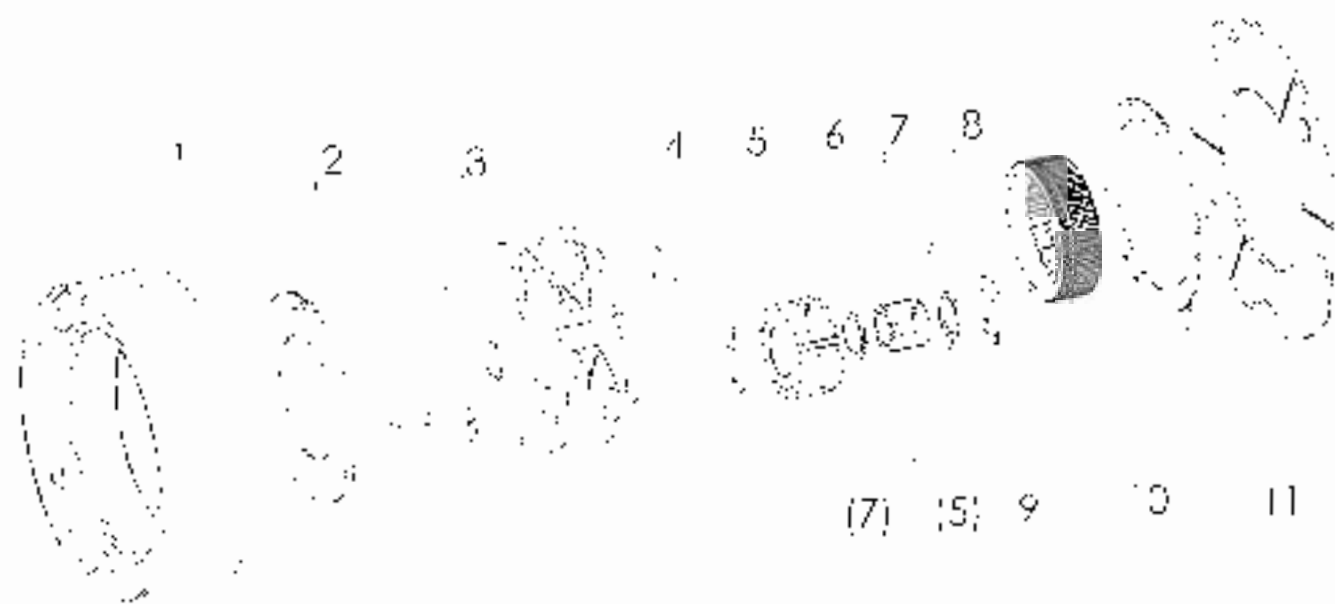



## 行星机构总成 Planet Mechanism

序号 No.	代号 Part No. & Standard Code	名称 Name	数量 Qty	单位 Unit	备注 Remarks
1	200.37.208	行星架	1		
2	200.37.201	行星架上的行星轴套	1		
3	200.37.202	行星轴套上的行星轴套	1		
4	200.37.209	行星轴套	1		
5	200.37.201	行星架上的行星轴套	6		
6	200.37.207	行星轴套	1		
7	200.37.203	行星轴套上的行星轴套	6		
8	GB309-89	针状滚子 10.3	60		
9	200.37.210	行星轴套上的行星轴套	1		
10	200.37.205	行星架上的行星轴套	1		
11	200.37.206	行星轴套上的行星轴套	1		

Fig. 1. 1. 2. 3. 4. 5. 6. 7. 8. 9. 10. 11. 12. 13. 14. 15. 16. 17. 18. 19. 20. 21. 22. 23. 24. 25. 26. 27. 28. 29. 30. 31. 32. 33. 34. 35. 36. 37. 38. 39. 40. 41. 42. 43. 44. 45. 46. 47. 48. 49. 50. 51. 52. 53. 54. 55. 56. 57. 58. 59. 60. 61. 62. 63. 64. 65. 66. 67. 68. 69. 70. 71. 72. 73. 74. 75. 76. 77. 78. 79. 80. 81. 82. 83. 84. 85. 86. 87. 88. 89. 90. 91. 92. 93. 94. 95. 96. 97. 98. 99. 100. 101. 102. 103. 104. 105. 106. 107. 108. 109. 110. 111. 112. 113. 114. 115. 116. 117. 118. 119. 120. 121. 122. 123. 124. 125. 126. 127. 128. 129. 130. 131. 132. 133. 134. 135. 136. 137. 138. 139. 140. 141. 142. 143. 144. 145. 146. 147. 148. 149. 150. 151. 152. 153. 154. 155. 156. 157. 158. 159. 160. 161. 162. 163. 164. 165. 166. 167. 168. 169. 170. 171. 172. 173. 174. 175. 176. 177. 178. 179. 180. 181. 182. 183. 184. 185. 186. 187. 188. 189. 190. 191. 192. 193. 194. 195. 196. 197. 198. 199. 200. 201. 202. 203. 204. 205. 206. 207. 208. 209. 210. 211. 212. 213. 214. 215. 216. 217. 218. 219. 220. 221. 222. 223. 224. 225. 226. 227. 228. 229. 230. 231. 232. 233. 234. 235. 236. 237. 238. 239. 240. 241. 242. 243. 244. 245. 246. 247. 248. 249. 250. 251. 252. 253. 254. 255. 256. 257. 258. 259. 260. 261. 262. 263. 264. 265. 266. 267. 268. 269. 270. 271. 272. 273. 274. 275. 276. 277. 278. 279. 280. 281. 282. 283. 284. 285. 286. 287. 288. 289. 290. 291. 292. 293. 294. 295. 296. 297. 298. 299. 300. 301. 302. 303. 304. 305. 306. 307. 308. 309. 310. 311. 312. 313. 314. 315. 316. 317. 318. 319. 320. 321. 322. 323. 324. 325. 326. 327. 328. 329. 330. 331. 332. 333. 334. 335. 336. 337. 338. 339. 340. 341. 342. 343. 344. 345. 346. 347. 348. 349. 350. 351. 352. 353. 354. 355. 356. 357. 358. 359. 360. 361. 362. 363. 364. 365. 366. 367. 368. 369. 370. 371. 372. 373. 374. 375. 376. 377. 378. 379. 380. 381. 382. 383. 384. 385. 386. 387. 388. 389. 390. 391. 392. 393. 394. 395. 396. 397. 398. 399. 400. 401. 402. 403. 404. 405. 406. 407. 408. 409. 410. 411. 412. 413. 414. 415. 416. 417. 418. 419. 420. 421. 422. 423. 424. 425. 426. 427. 428. 429. 430. 431. 432. 433. 434. 435. 436. 437. 438. 439. 440. 441. 442. 443. 444. 445. 446. 447. 448. 449. 450. 451. 452. 453. 454. 455. 456. 457. 458. 459. 460. 461. 462. 463. 464. 465. 466. 467. 468. 469. 470. 471. 472. 473. 474. 475. 476. 477. 478. 479. 480. 481. 482. 483. 484. 485. 486. 487. 488. 489. 490. 491. 492. 493. 494. 495. 496. 497. 498. 499. 500. 501. 502. 503. 504. 505. 506. 507. 508. 509. 510. 511. 512. 513. 514. 515. 516. 517. 518. 519. 520. 521. 522. 523. 524. 525. 526. 527. 528. 529. 530. 531. 532. 533. 534. 535. 536. 537. 538. 539. 540. 541. 542. 543. 544. 545. 546. 547. 548. 549. 550. 551. 552. 553. 554. 555. 556. 557. 558. 559. 560. 561. 562. 563. 564. 565. 566. 567. 568. 569. 570. 571. 572. 573. 574. 575. 576. 577. 578. 579. 580. 581. 582. 583. 584. 585. 586. 587. 588. 589. 590. 591. 592. 593. 594. 595. 596. 597. 598. 599. 600. 601. 602. 603. 604. 605. 606. 607. 608. 609. 610. 611. 612. 613. 614. 615. 616. 617. 618. 619. 620. 621. 622. 623. 624. 625. 626. 627. 628. 629. 630. 631. 632. 633. 634. 635. 636. 637. 638. 639. 640. 641. 642. 643. 644. 645. 646. 647. 648. 649. 650. 651. 652. 653. 654. 655. 656. 657. 658. 659. 660. 661. 662. 663. 664. 665. 666. 667. 668. 669. 670. 671. 672. 673. 674. 675. 676. 677. 678. 679. 680. 681. 682. 683. 684. 685. 686. 687. 688. 689. 690. 691. 692. 693. 694. 695. 696. 697. 698. 699. 700. 701. 702. 703. 704. 705. 706. 707. 708. 709. 710. 711. 712. 713. 714. 715. 716. 717. 718. 719. 720. 721. 722. 723. 724. 725. 726. 727. 728. 729. 730. 731. 732. 733. 734. 735. 736. 737. 738. 739. 740. 741. 742. 743. 744. 745. 746. 747. 748. 749. 750. 751. 752. 753. 754. 755. 756. 757. 758. 759. 760. 761. 762. 763. 764. 765. 766. 767. 768. 769. 770. 771. 772. 773. 774. 775. 776. 777. 778. 779. 780. 781. 782. 783. 784. 785. 786. 787. 788. 789. 790. 791. 792. 793. 794. 795. 796. 797. 798. 799. 800. 801. 802. 803. 804. 805. 806. 807. 808. 809. 810. 811. 812. 813. 814. 815. 816. 817. 818. 819. 820. 821. 822. 823. 824. 825. 826. 827. 828. 829. 830. 831. 832. 833. 834. 835. 836. 837. 838. 839. 840. 841. 842. 843. 844. 845. 846. 847. 848. 849. 850. 851. 852. 853. 854. 855. 856. 857. 858. 859. 860. 861. 862. 863. 864. 865. 866. 867. 868. 869. 870. 871. 872. 873. 874. 875. 876. 877. 878. 879. 880. 881. 882. 883. 884. 885. 886. 887. 888. 889. 890. 891. 892. 893. 894. 895. 896. 897. 898. 899. 900. 901. 902. 903. 904. 905. 906. 907. 908. 909. 910. 911. 912. 913. 914. 915. 916. 917. 918. 919. 920. 921. 922. 923. 924. 925. 926. 927. 928. 929. 930. 931. 932. 933. 934. 935. 936. 937. 938. 939. 940. 941. 942. 943. 944. 945. 946. 947. 948. 949. 950. 951. 952. 953. 954. 955. 956. 957. 958. 959. 960. 961. 962. 963. 964. 965. 966. 967. 968. 969. 970. 971. 972. 973. 974. 975. 976. 977. 978. 979. 980. 981. 982. 983. 984. 985. 986. 987. 988. 989. 990. 991. 992. 993. 994. 995. 996. 997. 998. 999. 1000.

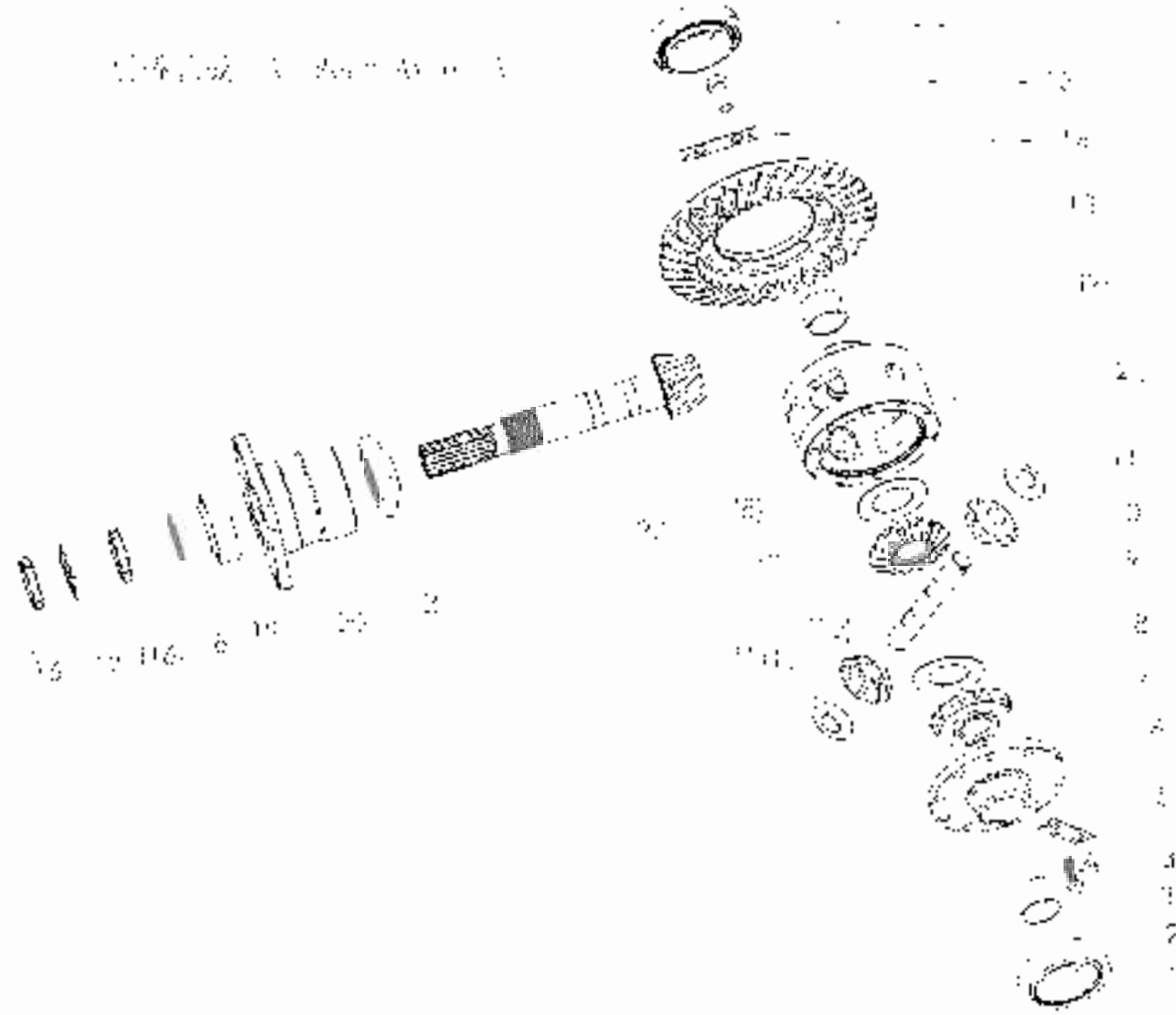

## 后桥总成 (A) Rear Axle (A)

序 号 Ser. No.	图号 Part No. & Standard Code	名称 Name	名称 & Specifications	数量 Quantity	备注 Remarks
1	GB297-83	圆锥滚子轴承	tapered roller bearing 200711	1	
2	200-38-13	衬套	Bush	2	
3	200-38-26	行星架式行星架	Planet w/ht. planet gear shaft	1	
4	GB1084-86	螺栓	Hex. head bolt: M10×25	2	
5	200-38-125	锁紧螺母	Lock piece	2	
6	200-38-117	差速器壳	Differential case cover	1	
7	200-38-120	行星齿轮	Hill sum gear	2	
8	200-38-123	行星轴衬套	Planet shaft bush	2	
9	200-38-123	行星架	Planet gear shell	1	
10	200-38-126A	行星架衬套	Planet gear	2	
11	200-38-122A	行星架衬套	Planet gear shell	2	
12	200-38-116A	行星架壳	Differential case	1	
13	200-38-118A	行星架壳衬套	Small crown gear	1	
14	200-38-19	锁紧螺母	Lock piece	2	
15	GB35785-82	螺栓	Hexagonal hex. head bolt: M12×1.5×25	10	
16	200-38-130	锁紧螺母	Lock nut	2	
17	200-38-13	锁紧螺母	Lock washer	1	
18	200-38-134	锁紧螺母	Lock piece	1	
19	GB297-83	圆锥滚子轴承	tapered roller bearing 2007	1	
20	200-38-128A	行星架衬套	Bearing seat, small bevel pinion	1	
21	GB297-83	圆锥滚子轴承	tapered roller bearing 200711	1	
22	20017-78-11	行星架衬套	Standard type small bevel pinion	1	

FIGURE 10. Rear Axle LP

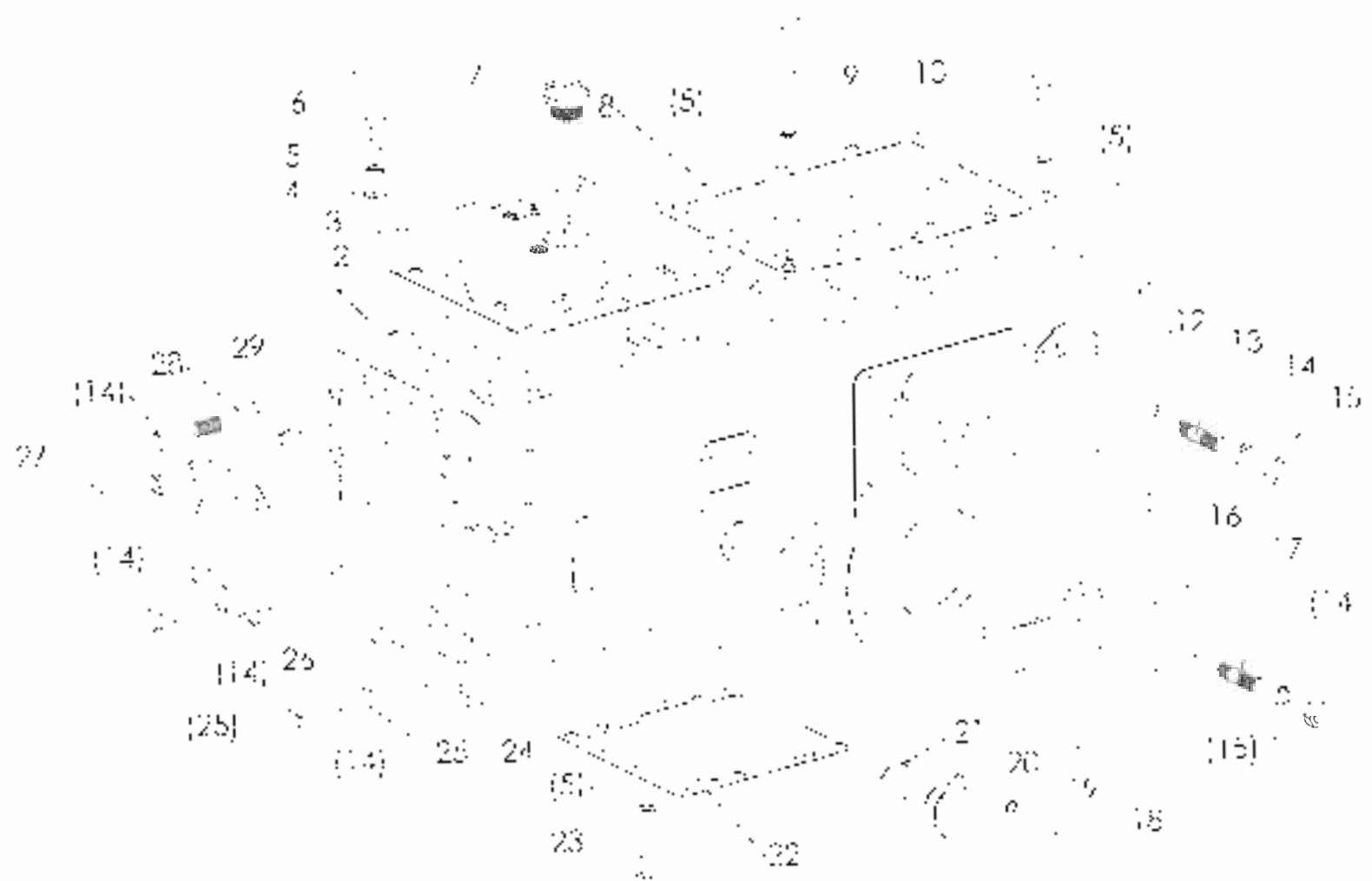

## 后桥总成 (B) Rear Axle (B)

Sl. No.	Part No.	Part Name	Quantity	Part Description	Quantity	Remarks
1	301017-38-76		1	Leaf axle case	1	
2	301017-38-02		1	Paper gasket upper cover	1	
3	301012-38-101		1	Upper cover	1	
4	G-3972-85		1	Plan. washer 10	1	
5	G-3914-87		1	Spring lock washer 10	1	
6	G-35783-86		1	Hex. head bolt M10x22	1	
7	20038014A		1	Spindle	1	
8	20038105		1	Upper basket, oil housing	1	
9	G35781-86		1	Hex. nut bolt M10x20	1	
10	G35785-86		1	Hex. nut bolt M10x15	1	
11	G35786		1	Pin, for pin B3576	1	
12	20038106		1	Adjusting drums, spindle cover gear	1	oil seal
13	G35898-88		1	Oil seal, shaft AM 25x8	1	
14	G3591-87		1	Spring lock washer 12	1	
15	G359170-86		1	Hex. nut M 12	1	
16	20038107		1	Paper gasket	1	
17	G35898-88		1	Stud AM 25x8	1	
18	G35783-86		1	Hex. nut bolt M10x25	1	
19	G3593-87		1	Spring lock washer 8	1	
20	20038160		1	Leaf cover	1	
21	G357451-191		1	O-ring seal 33.5x3.15	1	
22	301012-38-105		1	Paper gasket	1	
23	G-35783-86		1	Hex. head bolt M10x30	1	
24	20038102		1	Paper gasket	1	
25	G35783-86		1	Hex. head bolt M 25x7	1	

5. 橋梁 (B) Rear Ayle (B)

Sl. No	Part Name / Standard Code	Qty	Material Specification	Unit	Quantity	Remarks
26	000 18.104	1	1.5% N <sub>16</sub> 100	Ann. Strg. 6 mm sp. 100 level pin on	1	
27	005 736 86	2	1.5% N <sub>16</sub> 100	Clx. head bol: M12x18x12	4	
28	005 782 86	2	1.5% N <sub>16</sub> 100	Clx. head bol: M12x60	4	
29	00 09.86	1	BS 16	Steel. p. BS 16	-	

左邊刀总成 零件清單圖



差速鎖總成 Differential Lock

Part No.	Part No. & Standard Code	Part Name	Spec. Cont. No.	Qty.	Remarks
1	0-333452-1-82	Oil seal	201-260	1	
2	290-38-152	殼瓦		1	
3	280-38-153	殼瓦		1	
	44879-86	彈簧		1	
	44879-85	彈簧		1	
6	200-38-5	彈簧		1	
7	290-38-150	殼瓦		1	
8	0-9972-32	油封		1	
9	330-62-28-121	差速鎖總成		1	
10	280-38-153	殼瓦		1	
11	0-1373-85	彈簧	201-260	1	
12	078-38-151	殼瓦		1	
13	1-4406-82	油封	201-260	1	



最终传动总成 Final Transmission

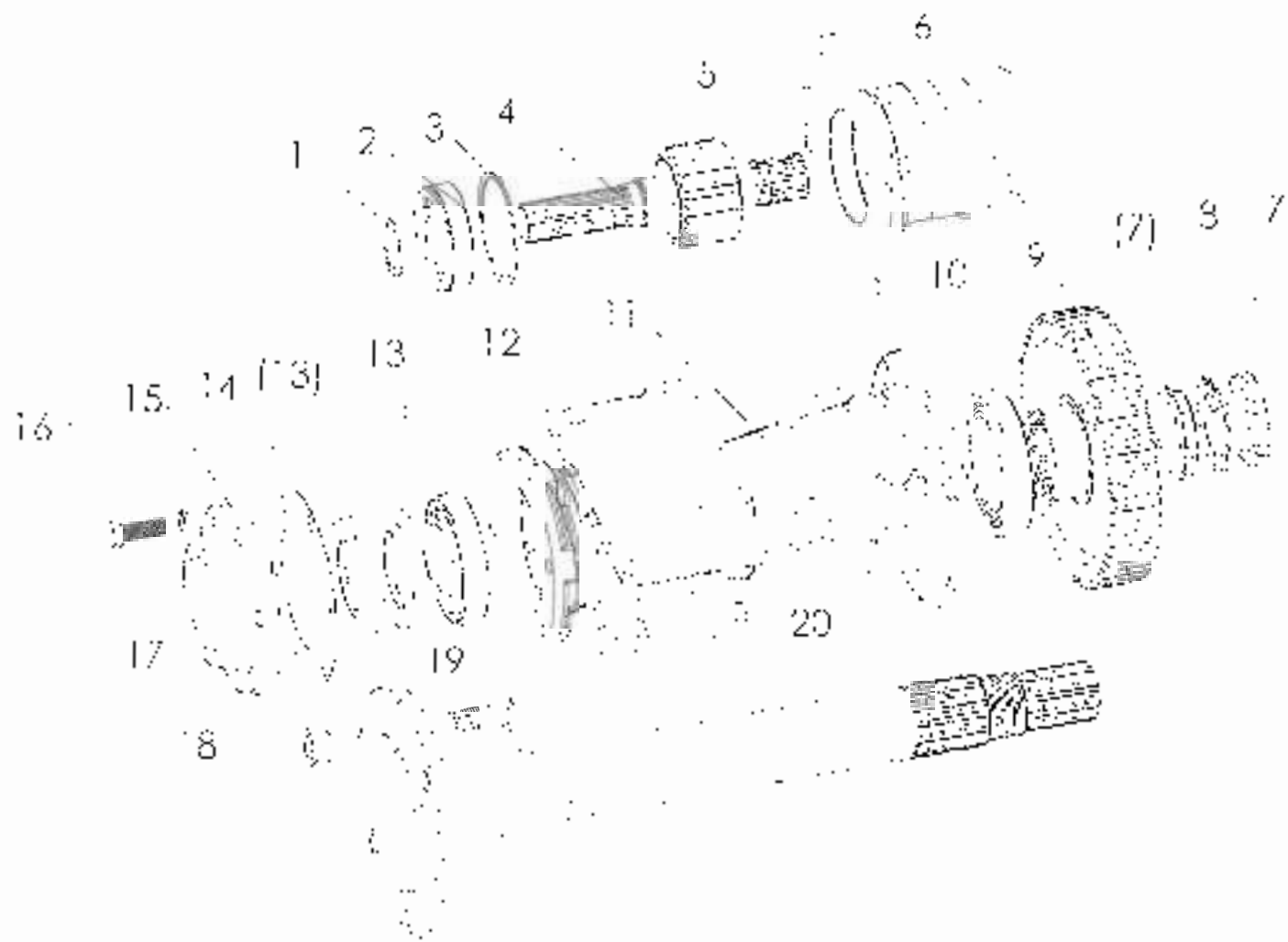

最終表功集成 Final Transmission

Seq. No.	Part No.	Part Name	Qty	Unit	Part Name	Qty	Unit
1	1000000000	GE 1000000000	1	EA	GE 1000000000	1	EA
2	1000000000	GE 1000000000	1	EA	GE 1000000000	1	EA
3	1000000000	GE 1000000000	1	EA	GE 1000000000	1	EA
4	1000000000	GE 1000000000	1	EA	GE 1000000000	1	EA
5	1000000000	GE 1000000000	1	EA	GE 1000000000	1	EA
6	1000000000	GE 1000000000	1	EA	GE 1000000000	1	EA
7	1000000000	GE 1000000000	1	EA	GE 1000000000	1	EA
8	1000000000	GE 1000000000	1	EA	GE 1000000000	1	EA
9	1000000000	GE 1000000000	1	EA	GE 1000000000	1	EA
10	1000000000	GE 1000000000	1	EA	GE 1000000000	1	EA
11	1000000000	GE 1000000000	1	EA	GE 1000000000	1	EA
12	1000000000	GE 1000000000	1	EA	GE 1000000000	1	EA
13	1000000000	GE 1000000000	1	EA	GE 1000000000	1	EA
14	1000000000	GE 1000000000	1	EA	GE 1000000000	1	EA
15	1000000000	GE 1000000000	1	EA	GE 1000000000	1	EA
16	1000000000	GE 1000000000	1	EA	GE 1000000000	1	EA
17	1000000000	GE 1000000000	1	EA	GE 1000000000	1	EA
18	1000000000	GE 1000000000	1	EA	GE 1000000000	1	EA
19	1000000000	GE 1000000000	1	EA	GE 1000000000	1	EA
20	1000000000	GE 1000000000	1	EA	GE 1000000000	1	EA

液力转向系统总成

Full-Hydraulic Power Steering Gear

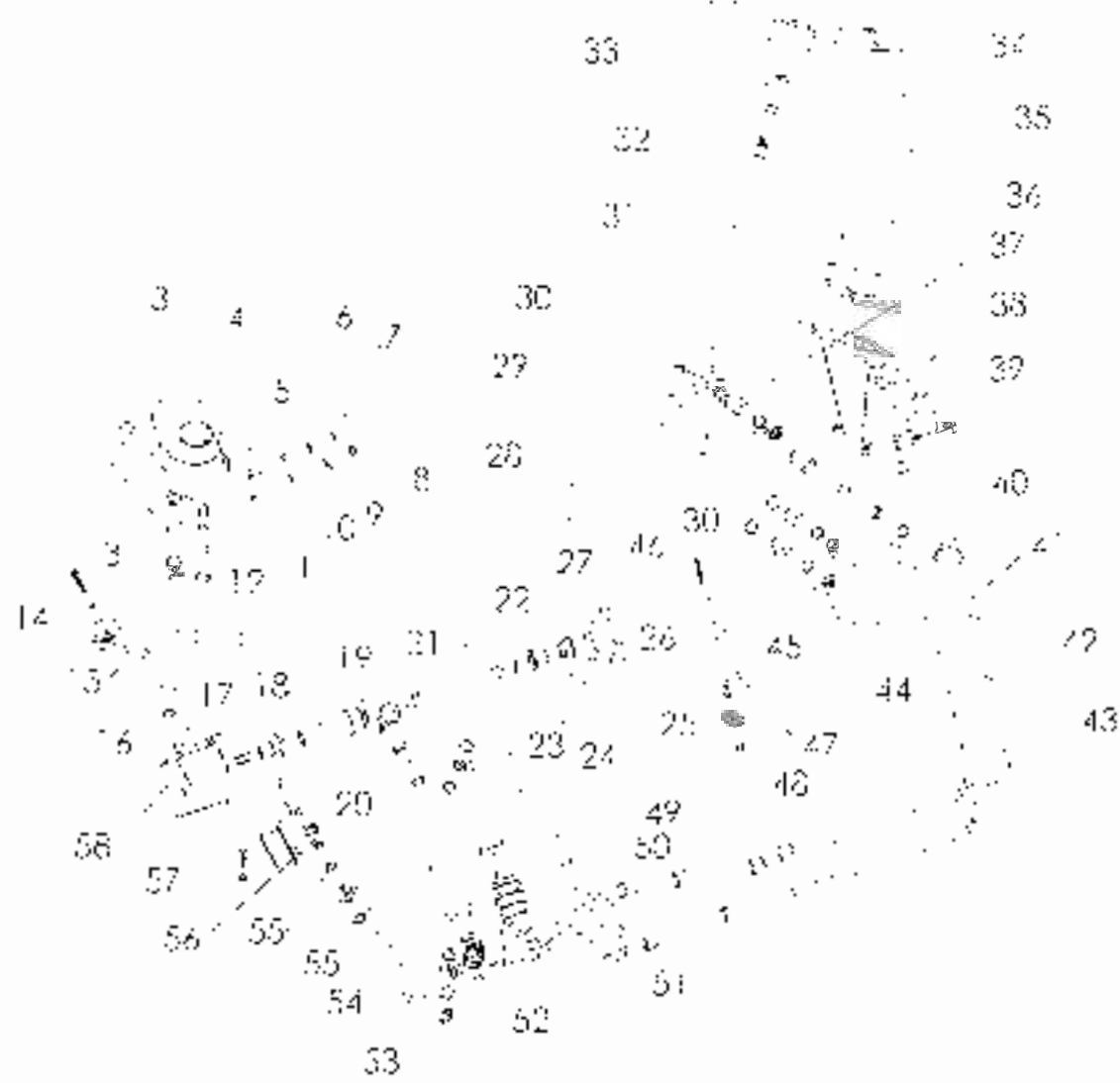

### 液壓轉向器總成 Full Hydraulic Power Steering Gear

序號	零件號	名稱及規格	名稱及規格	數量	備註
1	1R1605-90*	殼蓋 1-100	蓋殼 1-100	1	
2	1R18870-09	頂蓋 2A 1-100	頂蓋 2A 1-100	1	
3	75001-0001*	轉向機油殼蓋	Steering rack oil cover	1	
4	1R1039-06	頂蓋 M10-20	Hex head NSF M10-20	2	
5	0-893-S*	彈簧	Spring washer 10	28	
6	0-18970-16	彈簧	Spring lock washer 10	1	
7	0-38070-06*	螺絲 M10	Hex nut M10	1	
8	0-46170-05	螺絲 M8	Hex nut M8	1	
9	0-2911-06	彈簧 8	Spring lock washer 8	1	
10	0-893-S*	彈簧 8	Spring lock washer 8	1	
11	0-3833-09	螺絲 M8-10	Hex head NSF M8-10	1	
12	1R1605-90*	殼蓋 1-100	蓋殼 1-100	1	
13	1R18870-09	頂蓋 2A 1-100	頂蓋 2A 1-100	1	
14	0-1783-05	螺絲 M8-10	Hex head NSF M8-10	3	
15	75001-0001*	轉向機油殼蓋	Steering rack oil cover	1	
16	0-3112-092	螺絲 M8-10	Hex nut NSF M8-10	1	
17	0-0742-05	螺絲 M8-10	Hex head NSF M8-10	1	
18	1-8-D-0119*	螺絲 1/2	Connection screw	1	
19	1R1898-2-06	螺絲 1/2	Clamp for lever 1/2	1	
20	0P138-09	螺絲 1/2	Steel ball 1/2	1	
21	1-7-D-0108*	螺絲 1/2	Rubber gasket	1	
22	1-7-D-0107*	螺絲 1/2	Connection screw	1	
23	1R1879-05	螺絲 1/2	Steel locking pin 1/2	1	
24	1-5-D-0159*	螺絲 1/2	Clamp 1/2	1	

### 液力转向器总成 Full Hydraulic Power Steering Gear

序号	代号	图号	代号	名称及规格	数量	备注
Fig. No.	Part No. & Standard Code	代号	名称及规格	Name & Specifications	Quantity	Remarks
15	25402-00-01	壳体	壳体	Shell	1	
16	25402-00-01	橡胶衬套	橡胶衬套	Rubber sleeve	1	
17	25402-00-01	衬套	衬套	Sleeve	1	
18	25402-00-01	衬套	衬套	Sleeve	1	
19	25402-00-01	衬套	衬套	Sleeve	1	
20	25402-00-01	衬套	衬套	Sleeve	1	
21	25402-00-01	衬套	衬套	Sleeve	1	
22	25402-00-01	衬套	衬套	Sleeve	1	
23	25402-00-01	衬套	衬套	Sleeve	1	
24	25402-00-01	衬套	衬套	Sleeve	1	
25	25402-00-01	衬套	衬套	Sleeve	1	
26	25402-00-01	衬套	衬套	Sleeve	1	
27	25402-00-01	衬套	衬套	Sleeve	1	
28	25402-00-01	衬套	衬套	Sleeve	1	
29	25402-00-01	衬套	衬套	Sleeve	1	
30	25402-00-01	衬套	衬套	Sleeve	1	
31	25402-00-01	衬套	衬套	Sleeve	1	
32	25402-00-01	衬套	衬套	Sleeve	1	
33	25402-00-01	衬套	衬套	Sleeve	1	
34	25402-00-01	衬套	衬套	Sleeve	1	
35	25402-00-01	衬套	衬套	Sleeve	1	
36	25402-00-01	衬套	衬套	Sleeve	1	
37	25402-00-01	衬套	衬套	Sleeve	1	
38	25402-00-01	衬套	衬套	Sleeve	1	
39	25402-00-01	衬套	衬套	Sleeve	1	
40	25402-00-01	衬套	衬套	Sleeve	1	
41	25402-00-01	衬套	衬套	Sleeve	1	
42	25402-00-01	衬套	衬套	Sleeve	1	
43	25402-00-01	衬套	衬套	Sleeve	1	
44	25402-00-01	衬套	衬套	Sleeve	1	
45	25402-00-01	衬套	衬套	Sleeve	1	
46	25402-00-01	衬套	衬套	Sleeve	1	
47	25402-00-01	衬套	衬套	Sleeve	1	
48	25402-00-01	衬套	衬套	Sleeve	1	

### 液壓轉向器總成 Full Hydraulic Power Steering Gear

序號	圖號	Part No. & Standard Code	名稱	名稱 & Specifications	數量	備註
79	28-04907-1	彈簧	彈簧	Coil spring	1	
80	29-030A-12	密封圈	密封圈	Rubber gasket	1	
81	25012-000-1	螺絲	螺絲	Fastener	1	
82	08-08000-0	螺絲	螺絲	Lock washer	1	
83	28-042-00008	螺絲	螺絲	Steering shaft bush	1	
84	28-042-00009	螺絲	螺絲	Oil seal pipe for front wheel	1	
85	01B1911-83	螺絲	螺絲	Washer	1	
86	01B1911-83	螺絲	螺絲	Lock washer	1	
87	2640-0007	螺絲	螺絲	Bracket for pump	1	
88	01C B 106875	螺絲	螺絲	Lock nut for pump	1	Spare, left side

# 动力输出总成 PTO







Part Ser. No.	Part No. & Standard Unit	数量/单位	Name & Specifications	备注/Quantity	备注/Remarks
25	G1879-85	1个/个	Slotted spring pin 18	1	
26	280-1-102	1个/个	P.O. control lever	1	
26	280-1-122	1个/个	P.O. control handle	1	for 500-0000 pin
27	G1958-8-86	1个/个	Bushing S25-329	1	
28	300-1-R-117	1个/个	Sliding lever (529-300)	1	for 5001000 pin
29	G1817-86	1个/个	Straight pin 18x26	2	
30	280-1-101	1个/个	Control bar lever	1	
31	280-1-104-1	1个/个	Control bar lever	1	
32	G1893-87	12个/个	Spring lock washer 12	12	
34	G1819-86	1个/个	Hex. nut bar M12x35	1	
35	300-1-R-109	1个/个	Locating plate of riding seat	1	
36	G1829-89	1个/个	Bal. bearing 209	1	
36	300-1-R-111	1个/个	Roller (209) for riding seat	1	
37	G1894-86	1个/个	Carbide insert 30	1	
38	G1827-89	1个/个	Bal. bearing 206	1	
39	G1894-86	1个/个	Carbide insert 32	1	
40	G1894-86	1个/个	Carbide insert 72	1	
41	G1875-89	1个/个	Bal. bearing 207	1	

電力輸送系統

Item No.	Material No. & Standard Unit	Quantity	Name & Specification	Unit	Quantity	Remarks
12	300-12-1-123	1	Accessories for 300V		1	
13	01-3273-39	1	Ball Spring 1/8"		1	
14	01-3134-11-81	1	Oil seal EB16 3/8" x 1/8"		1	
15	300-1-13-125	1	Oil seal closing ring		1	
16	01-3312-1-87	1	Oil seal 300-1-65		1	
17	300-11-1-11-1	1	Cover		1	
18	300-11-1-1	1	PC cover shield		1	
19	01-19-1-1-1	1	Transformer 3-110V		1	
20	300-1-112	1	PC shell protective cover		1	

分动箱总成 Transfer Case

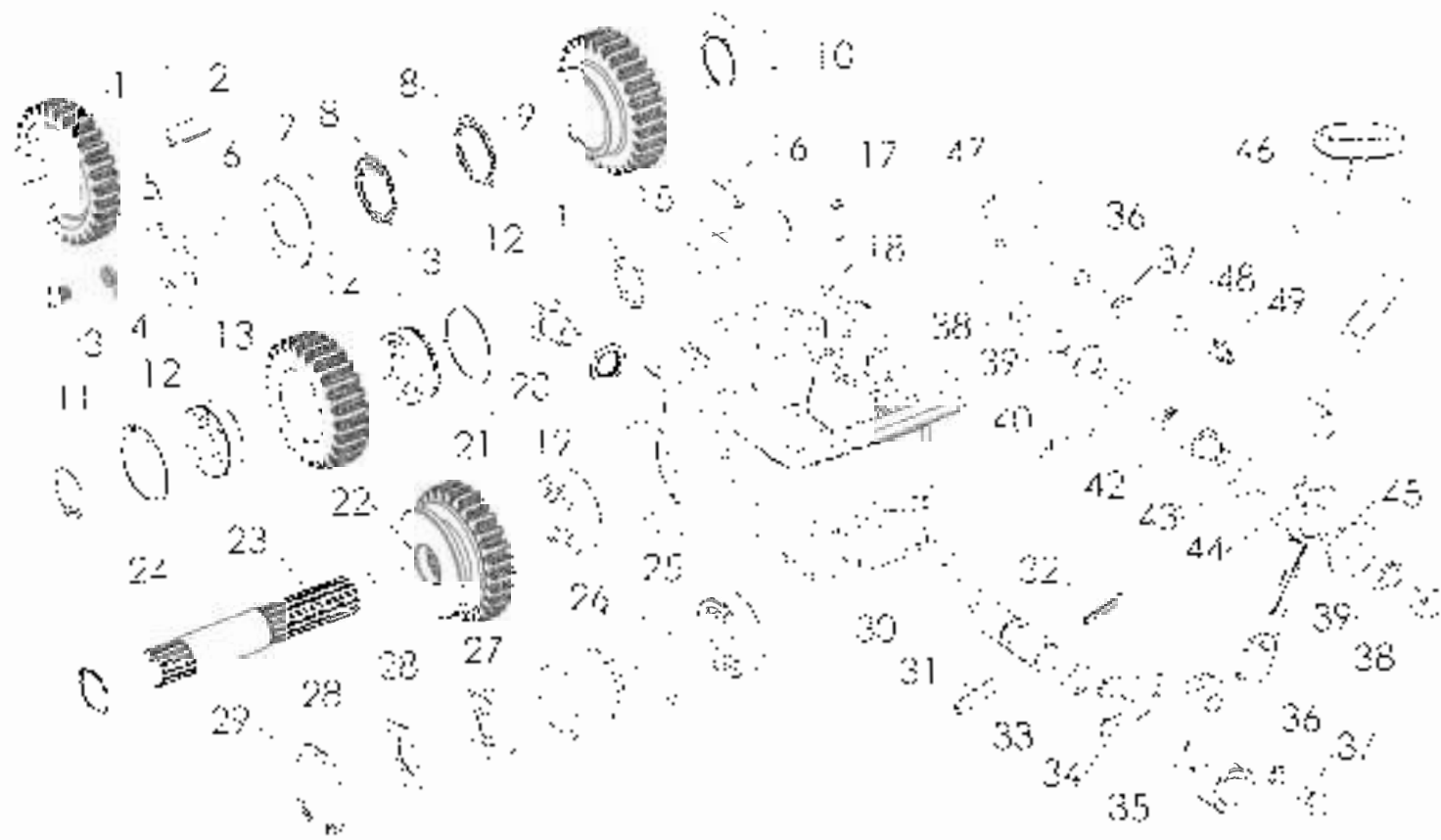

分送箱系統 Transfer Case

Seq. No.	Part No. or Symbol	Quantity	Name of Specifications	Remarks
1	CS147-0001	1	Power Transfer Case	
2	CS147-0001	1	Power Transfer Case	
3	HW-85	1	Case Cover (M2)	
4	VA991-87	1	Shift Lever	
5	701-21000	1	Transfer Case	
6	200047-06	1	Transfer Case	
7	200047-06	1	Transfer Case	
8	200047-06	1	Transfer Case	
9	200047-06	1	Transfer Case	
10	200047-06	1	Transfer Case	
11	200047-06	1	Transfer Case	
12	200047-06	1	Transfer Case	
13	200047-06	1	Transfer Case	
14	200047-06	1	Transfer Case	
15	200047-06	1	Transfer Case	
16	200047-06	1	Transfer Case	
17	200047-06	1	Transfer Case	
18	200047-06	1	Transfer Case	
19	200047-06	1	Transfer Case	

No. No.		分發箱區域	Transfer Case	Quantity	Remarks
27	25400004	25400004	Hand paper		
	01870680	01870680	Ball marker etc.	1	
28	2540120006	2540120006	String paper		
29	2540120009	2540120009	Tricote case shirt		
30	018901036	018901036	Clamp for sheet 25		
31	01200680	01200680	Ball bearing 100		
32	000455187	000455188	Orange seal 10000		
33	010001008	010001008	Orange seal		
34	011060956	011060956	Orange seal 25000		
35	010001036	010001036	Clamp for sheet 25		
36	010001014	010001014	Sheet paper		
37	01870680	01870680	Shoulder cap paper 800		
38	010001036	010001036	Clamp for sheet 25		
39	010001032	010001032	Clamp for sheet 25		
40	010001014	010001014	Sheet paper		
41	2540120003	2540120003	Ball marker		
42	010001037	010001037	Spring Lock washer 8		
43	010001036	010001036	Hex. nut 100000		
44	010001036	010001036	Hex. nut 100000		
45	010001037	010001037	Spring Lock washer 12		
46	010001036	010001036	Hex. washer 100000		
47	010001036	010001036	Orange seal 10000		

Case No.		Case Title	Transfer Case	Quantity	Remarks
17	284P-12-104	284P-12-104	Transfer		
18	284P-12-107	284P-12-107	Transfer		
19	284P-12-107	284P-12-107	Transfer		
20	284P-12-107	284P-12-107	Transfer		
21	284P-12-107	284P-12-107	Transfer		
22	284P-12-107	284P-12-107	Transfer		
23	284P-12-107	284P-12-107	Transfer		
24	284P-12-107	284P-12-107	Transfer		
25	284P-12-107	284P-12-107	Transfer		
26	284P-12-107	284P-12-107	Transfer		
27	284P-12-107	284P-12-107	Transfer		
28	284P-12-107	284P-12-107	Transfer		
29	284P-12-107	284P-12-107	Transfer		
30	284P-12-107	284P-12-107	Transfer		
31	284P-12-107	284P-12-107	Transfer		
32	284P-12-107	284P-12-107	Transfer		
33	284P-12-107	284P-12-107	Transfer		
34	284P-12-107	284P-12-107	Transfer		
35	284P-12-107	284P-12-107	Transfer		
36	284P-12-107	284P-12-107	Transfer		
37	284P-12-107	284P-12-107	Transfer		
38	284P-12-107	284P-12-107	Transfer		
39	284P-12-107	284P-12-107	Transfer		
40	284P-12-107	284P-12-107	Transfer		
41	284P-12-107	284P-12-107	Transfer		
42	284P-12-107	284P-12-107	Transfer		
43	284P-12-107	284P-12-107	Transfer		
44	284P-12-107	284P-12-107	Transfer		
45	284P-12-107	284P-12-107	Transfer		
46	284P-12-107	284P-12-107	Transfer		
47	284P-12-107	284P-12-107	Transfer		
48	284P-12-107	284P-12-107	Transfer		
49	284P-12-107	284P-12-107	Transfer		
50	284P-12-107	284P-12-107	Transfer		

# 盘式制动器总成 Disc Brake

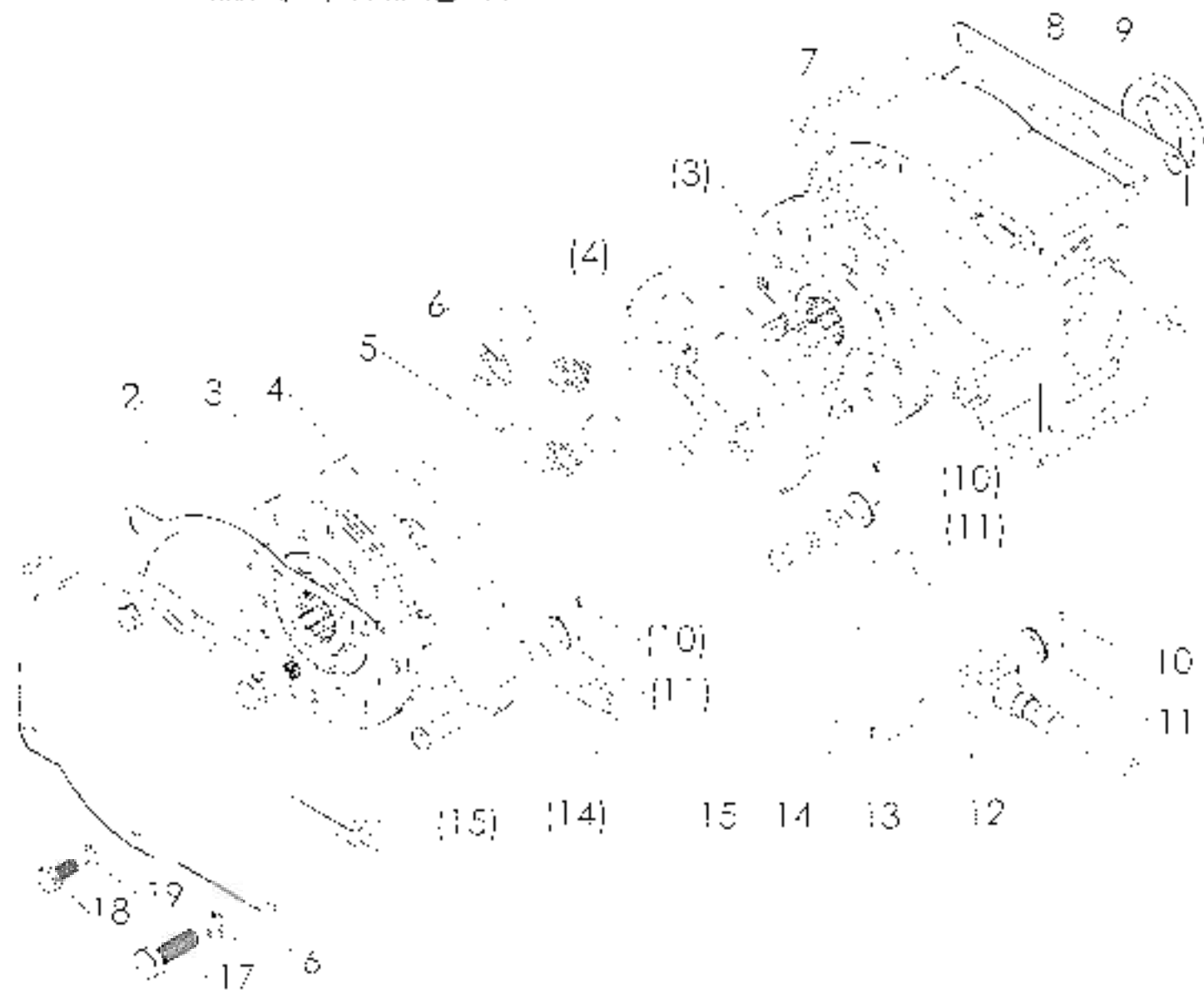

盘式制动器总成      Disc Brake

No. No.	Part No. & standard code	名称 / 代号	Name & Specifications	数量 / Quantity	备注 / Remarks
1	280.43.107-1	制动盖	Brake cap	1	
2	280.43.112-1	制动盖衬套	Brake cap gasket	1	
3	280.43.121-1	制动蹄衬套	Brake driven dist.	4	
4	280.43.113-1	制动蹄	Brake sensitive plug	1	
5	GD98-89	销	Steel pin 7*8	6	
6	280.43.114	回位弹簧	Return spring	6	
7	280.43.104-1	制动壳	Brake housing	1	
8	280.43.122-1	螺母	Brake gasket	1	
9	HC11692-67	衬套	Oil seal 56: 22*22*12	2	
10	CB91-86	销	Steel pin 7.5*20	6	
11	GD97.2-85	衬套	Plain washer 10	6	
12	280.43.117	衬套	Steel pin	2	
13	GD382-89	衬套	Clavis pin with head 35*10	2	
14	280.43.116-1	衬套	Clavis plate	1	
15	GD382-89	衬套	Clavis pin with head 4.5*7.5	1	
16	GB93-87	垫圈	Spring lock washer 7	1	
17	CB5783-86	衬套	Hex. nut bolt M10*20	1	
18	GD5783-86	衬套	Hex. nut bolt M8*20	1	
19	GD93-87	垫圈	Spring lock washer 8	1	



# 制动器操纵机构总成 Brake Control Mechanism



制动器操纵总成 Brake Control Mechanism

序号	代号	名称	规格	名称	规格	数量	备注
25	Z80.11.105	纸垫	1.5×4	Paper gasket		1	
26	G13596-88	可调衬套	Φ10×M12×30	Adjustable end sleeve	GB112-133	1	
27	G135783-80	弹性垫圈	Φ10×M12-27	flexible bellows	M12-27	1	
28	G1394-97	弹簧锁紧套	Φ9×12	spring lock washer	12	1	
29	Z80.13.120	叉片	12×15	Fork plate		2	
30	Z80.13.13	衬套	Φ10×12×8	Center sleeve	8	1	
31	Z80.13.138-1	左锁套	Φ10×12	Left lock sleeve		1	
32	Z80.13.139	左锁套衬套	Φ10×12×9	Left lock sleeve pedestal		1	
33	Z80.13.138	密封套	Φ10×12	Seal cartridge		2	
34	G13882-80	棘爪	Φ19×R10-70	Clevis pin with head	R10-70	1	
35	Z80.13.109-1	右锁套	Φ10×12	Right lock sleeve		1	
36	G13882-86	棘爪	Φ19×R10-10	Clevis pin with head	R10-10	2	
37	Z80.13.107	棘爪	Φ10×12	Red. lever		2	
38	Z80.12.13.0-1	右制动蹄	Φ10×12×13.0-1	Right brake lined		1	
39	Z80.13.105	衬套	Φ10×12	Self-aligning bush		2	
40	G136179-86	弹性衬套	Φ10×12	flex. on M12		1	
41	Z80.12.13.0	制动蹄衬套	Φ10×12	Brake pin sleeve		1	
42	Z80.12.13.107	衬套	Φ10×12	Left pin sleeve		1	
43	Z80.12.13.106	衬套	Φ10×12	Inner lock piece		1	
44	G13879-86	斜楔	Φ10×8×15	Skewed spring pin	8×20	1	
45	Z80.12.13.0-5	左制动蹄	Φ10×12×13.0-5	Left brake lined		1	
46	Z10750-8	螺母	Φ10×8×10	Nut		3	

制炭基操縱总成 Brake Control Mechanism

Sl. No.	Part No.& description	Qty.	Part Name & description	Qty.	Remarks
1	2530233001	1	Brake thrust lever w/direct	1	
2	2530233102	1	Brake bar 2530	1	
3	GI91-86	1	Split pin 3/16-20	6	
4	GI8802-86	1	Coil spring w/ head 3/16-20	2	
5	GI8807-86	1	Rubber pad sleeve	1	
6	2530233103	1	Rigid brake pedal	1	
7	GI8801-86	1	Circlip for dia. 28	1	
8	GI81-86	1	Adjusting screw for VIB	2	
9	2530233108	1	Turned sleeve	1	
10	GI8879-86	1	Soft spring for 8x30	1	
11	2530233102	1	Self-lubricating	1	
12	GI97-87	1	Plate washer 8	2	
13	GI895-87	6	Spring lock washer 10	6	
14	GI8791-88	2	Flex. cable bolt base	2	
15	GI8783-86	8	Flex. cable bolt M10-30	8	
16	GI895-87	9	Spring lock washer 10	9	
17	GI97-87	1	Plate washer 10	1	
18	2530233105	1	Pressure sleeve	1	
19	2530233120	1	Crutch handle sleeve	1	
20	GI8802-86	1	Coil spring	1	
21	2530233125	1	Leaf of coil spring	1	
22	GI8787-86	5	Flex. cable bolt M10-25	5	
23	GI895-87	9	Spring lock washer 10	9	
24	2530233104	1	Plate washer for pedal	1	

Figure 10.1 Section

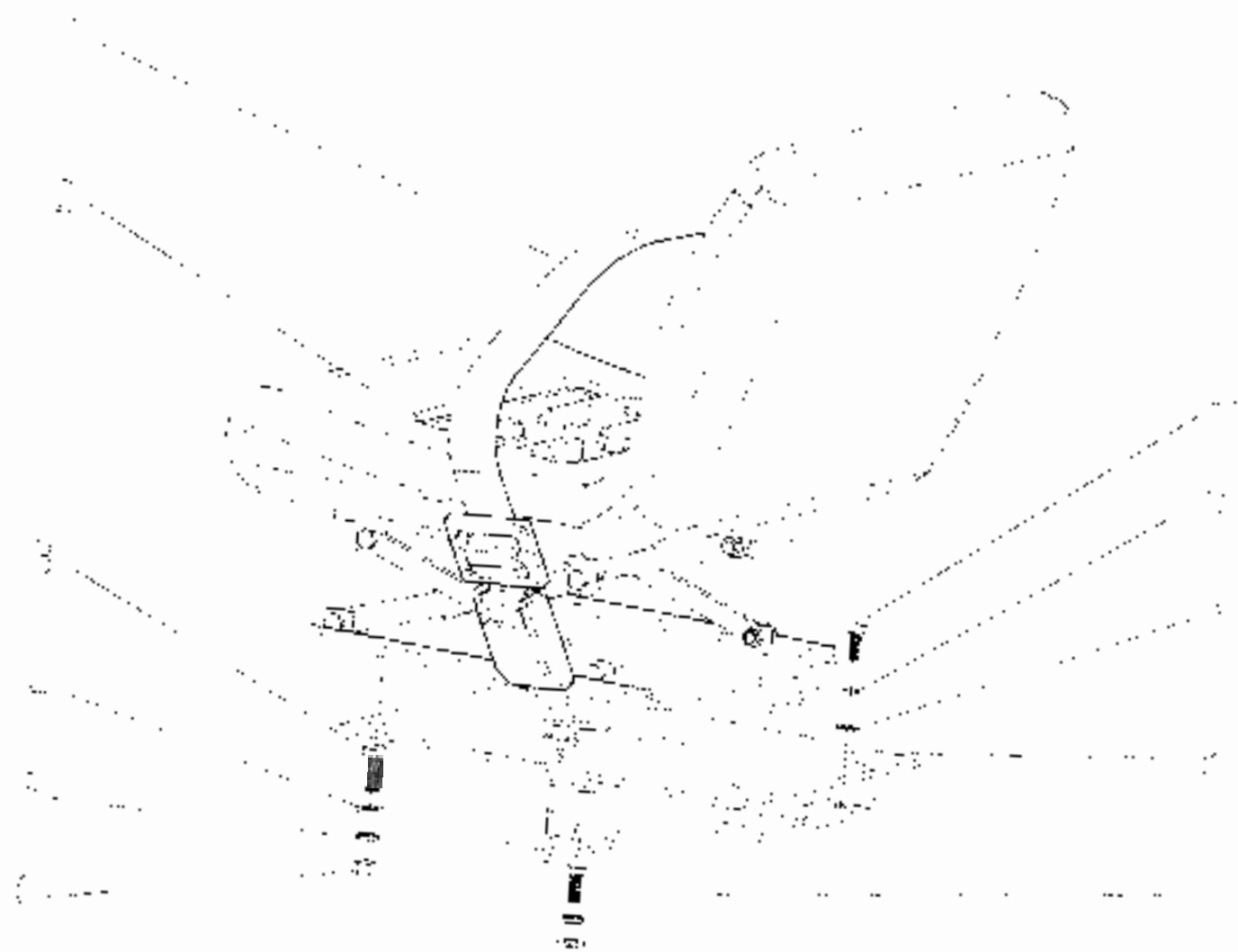

座墊總成 Seat

序號 No.	零件號 Part No. & Standard Code	零件名稱 Part Name	品牌及規格 Brand & Specification	數量 Quantity	備註 Remarks
1	60410001A	安全帶	Safety belt	1	
2	25021001A	椅墊	Seat	1	
3	605784-86	2.5吋 M10×28	Hex head bolt M10×28	6	
4	60071085	彈簧 10	Plain washer 10	8	
5	6009487	彈簧 8	Spring lock washer 8	8	
6	60011086	3吋 M10	Hex nut M10	4	
7	605783-86	2.5吋 M10×20	Hex head bolt M10×20	2	
8	760021100	8吋 2.5吋	Seat bracket weldment		
9	60097185	彈簧 8	Plain washer 8	8	
10	6009487	彈簧 8	Spring lock washer 8	2	
11	605783-86	2.5吋 M10×20	Hex head bolt M10×20	2	
.	.	.	.	.	.
.	.	.	.	.	.
.	.	.	.	.	.
.	.	.	.	.	.

# 遮阳棚总成 Sunshade

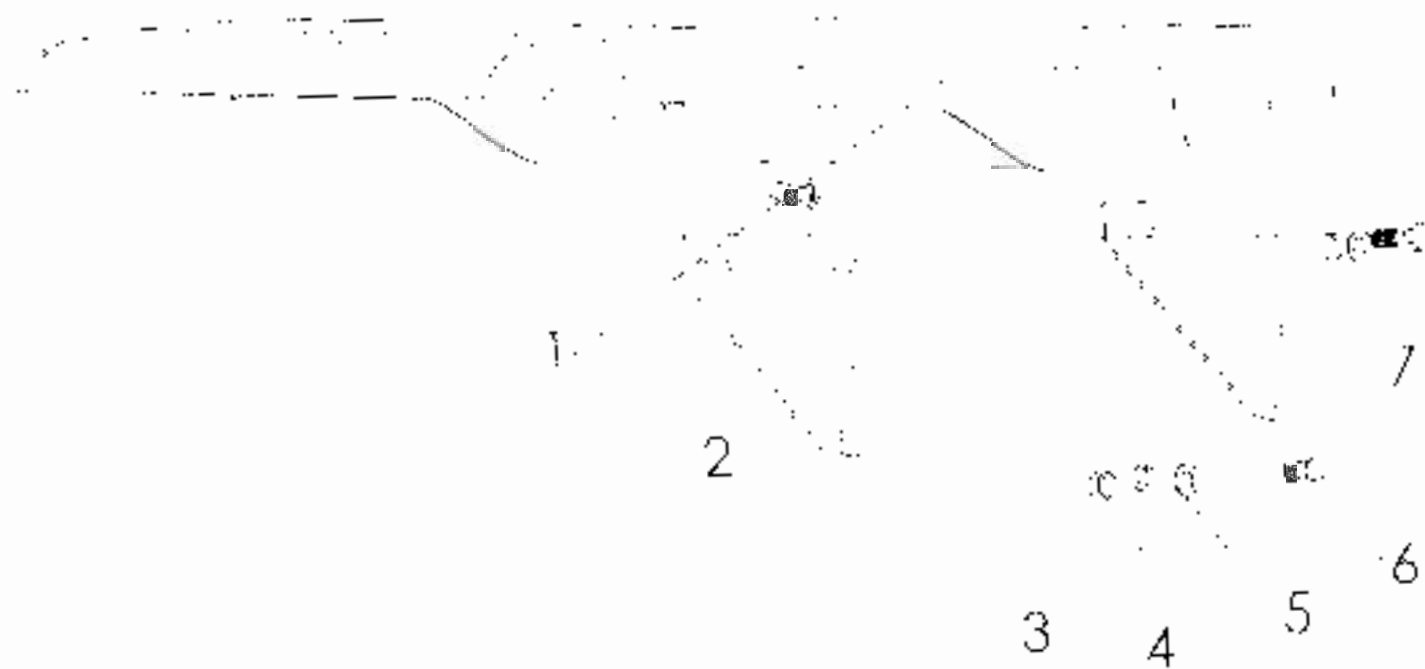

## 進料明總成

## Sunshade

Qty	Mat. No.	Mat. Name & Standard Code	物料說明	Name & Specification	QTY	Quantity	Remarks
	100-50-1		100-50-1	Sunshade			
2	302-45-01		202-45	Connecting board	-		
3	010677-89		螺絲M12	Hex. bolt M12	8		
4	01095-37		彈簧墊圈	Spring lock washer 12	8		
3	01097-1-53		彈簧墊圈12-1.53	Lock washer 12-1.53	15		
6	0115782-89		螺絲M12-05	Hex. head bolt M12-05	4		
4	0115782-89		螺絲M12-05	Hex. head bolt M12-05	4		

FIG. 1. A perspective view of the device.

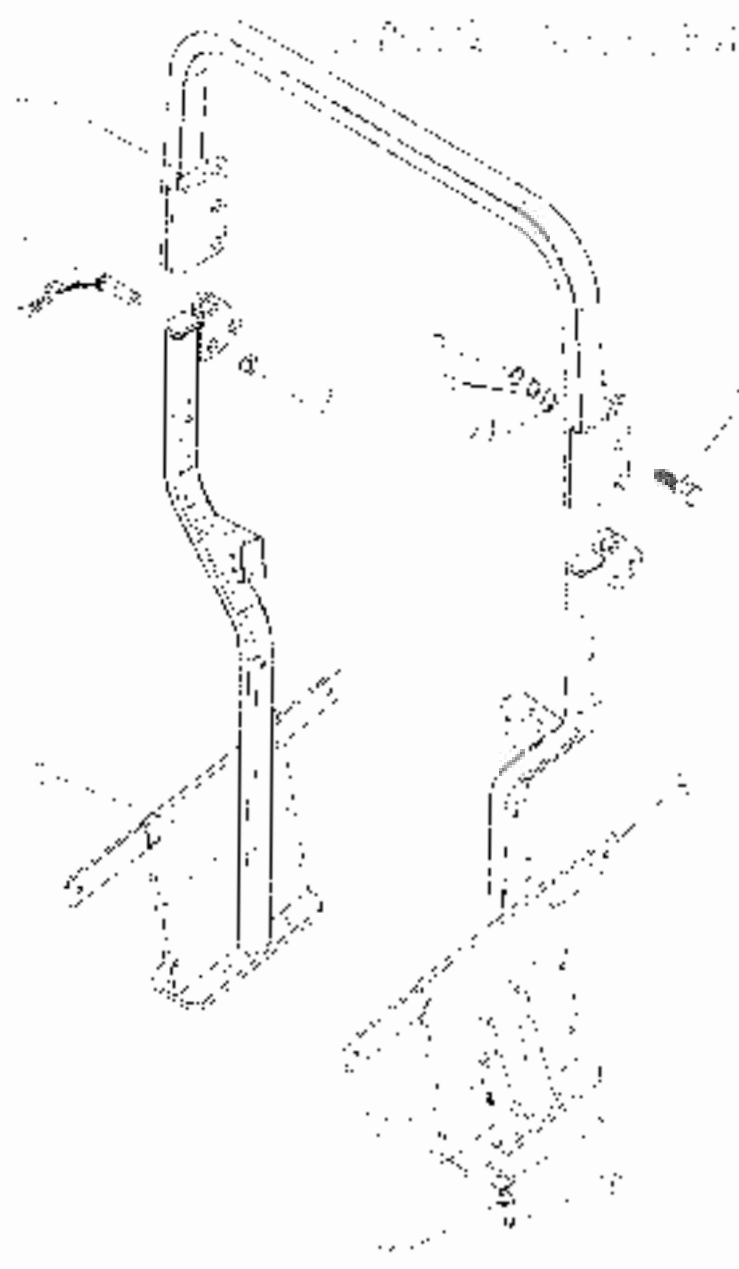



### 折叠式安全架总成 Folding Safety Frame

Sl. No.	Part No.	Part Name	Unit	Qty	Name & Specifications	Qty	Quantity
1	25-01-46-011	安全架左撑杆总成	个	1	Left support frame		1
2	0497-1-85	弹簧垫圈	个	4	Spring lock washer 24		4
3	25-02-46-017	安全架锁紧块	个	2	Lock pin		2
4	280-481-017	安全架上部焊接口	个	1	Upper frame weldment		1
5	0461-05-86	螺母M24	个	2	Hex nut M24		2
6	0497-87	弹簧垫圈	个	2	Spring lock washer 24		2
7	0467-82-86	螺栓M24×100	个	2	Bolt M24×100		2
8	25-02-46-012	安全架右撑杆总成	个	1	Right support frame		1
9	0497-1-85	弹簧垫圈	个	8	Spring lock washer 16		8
10	0461-05-86	螺母M16	个	8	Hex nut M16		8
11	0497-85	弹簧垫圈	个	8	Spring lock washer 16		8
12	046782-86	螺栓M16×175	个	8	Bolt M16×175		8

視察員表作爲該 Flood and Drain.

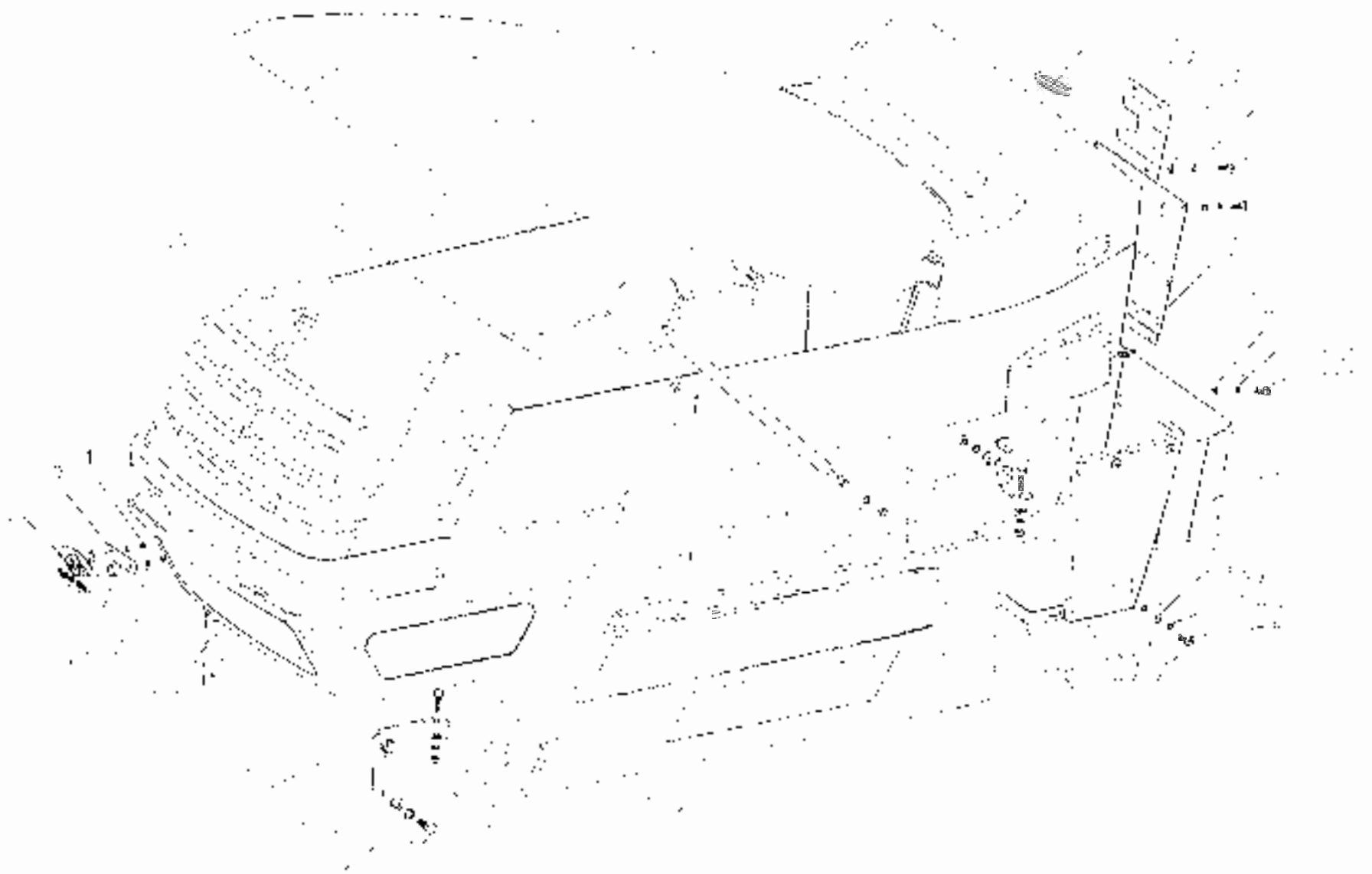

附件表 2 零件表 (Hevee and Plate)

No.	Qty	Part No. & material code	零件名稱	Name & Spec. Unit etc.	Quantity	Remarks
1		GD81-V-86	吊耳 V8	Hook V8	1	
2		GD17-111	名牌蓋	Name plate cover	1	
3		GD17-100A-7	名牌	Name plate	1	English Name plate
4		GD17A-101	名牌襯套	Name plate cushion sleeve	2	
5		GD25-87	彈簧壓圈	Spring eye washer	1	
6		7502-17-1-1	右側螺絲帽	Right side bracket head	1	
		7502-17-103-1	左側螺絲帽	Left side bracket head	1	
8		GD83-1-85	彈簧壓圈 10	Spring washer 10	1	
9		GD83-87	彈簧壓圈	Spring eye washer 10	1	
10		GD83-85-85	螺絲帽 M10-25	Hex. head bolt M10-25	4	
11		GD87-0-87	螺絲帽 M8	Hex. nut M8	10	
12		GD87-87	彈簧壓圈 8	Spring eye washer 8	10	
13		GD87-85	彈簧壓圈 8 100V	Plan washer 8-100V	10	
14		GD57-0-86	螺絲帽 M8-25	Hex. head bolt M8-25	8	
15		7502-17-100-1	左側螺絲帽	Left side head	1	
16		GD91-86	彈簧壓圈 10	Spring eye 10-10	1	
17		7502-18-280-0-0-0	彈簧	Spring	2	
18		GD112-0-1-1	螺絲帽 M10	Hex. head bolt	1	
19		7502-17-101	螺絲帽 M10	Hex. head bolt	1	
20		GD107-0-1-1	名牌蓋	Name plate shield	1	
21		GD170-85	彈簧壓圈 M6	Hex. nut M6	6	
22		GD87-87	彈簧壓圈 M6-20	Phillips pan head screw M6-20	8	
23		GD53-87	彈簧壓圈	Spring eye washer 6	4	
24		GD87-85	彈簧壓圈 6 100V	Plan washer 6-100V	8	
25		7502-17-102	螺絲帽	Hex. head	1	
26		7502-17-0-2	螺絲帽 M10	Hex. head plate cover cap screw	1	

9.1 2017-18 1000 Head and Feet

Sl. No.	Part No. & description	QTY	Name & Specification	Unit	Quantity	Remarks
27	640878-05	2500	Phillips pan head screw M5x12			
28	640978-05	1000	Phillips pan head screw M5x12			
29	250107-15-003	1000	Washer			
30	250117-17-3A	2000	Washer			
31	250120-17-08	1000	Washer			
32	250121-17-07-0	1000	Washer			
33	250124-17-0-1	1000	Washer			

# 电气系统总图 Electrical System

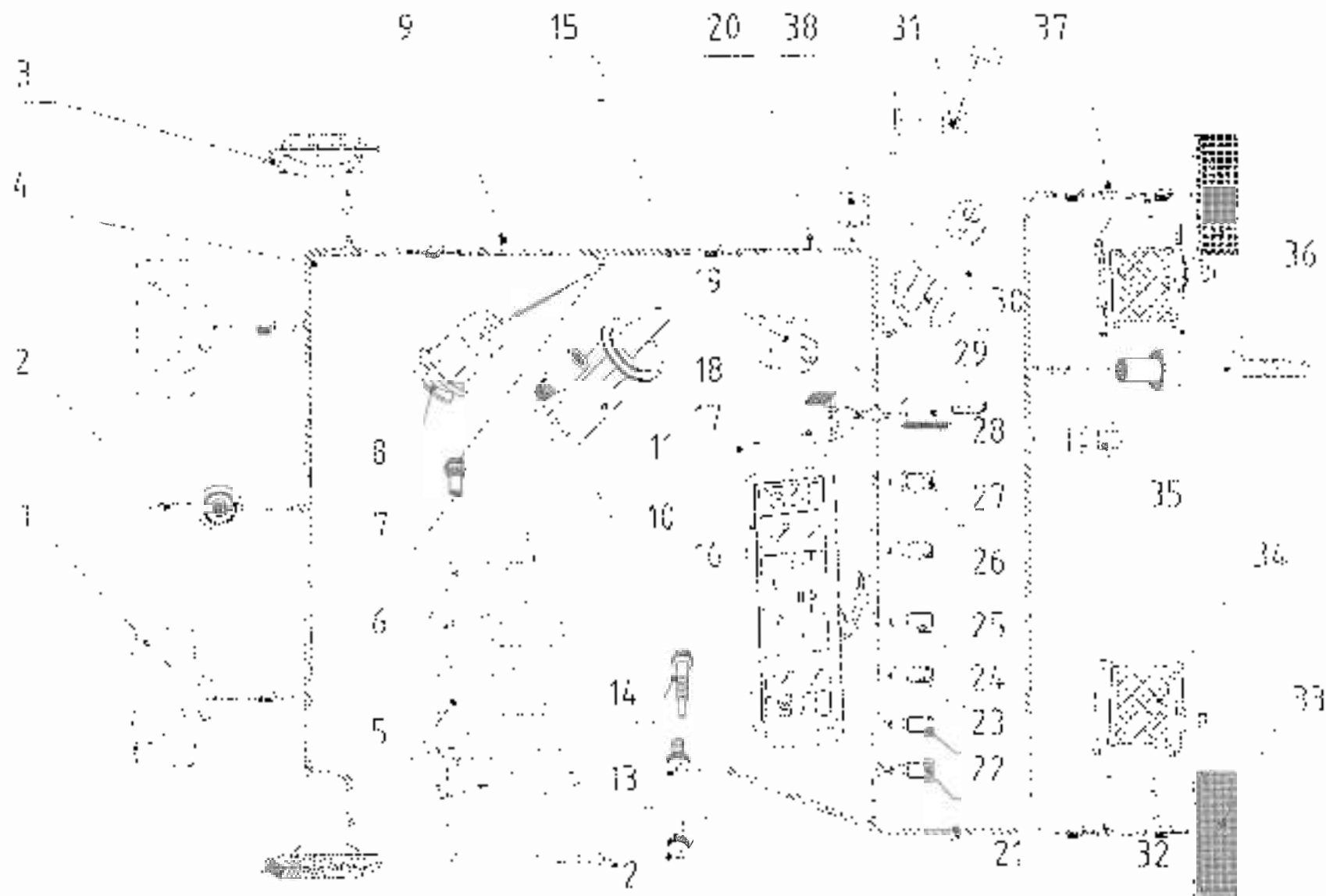

10. Electrical System		Electrical System	
Serial No.	Part No. & Description	Part No.	Description
1	700-18000		Blower motor
2	16-02107		Blower
3	28-03300		12V 15 amp fuse
4	700-18000		Blower motor
5	60-00000		Wiring harness
6	700-21000		Blower relay
7	22XW0000		Water temperature sensor
8	11-1		Wiring harness
9	700-18000		Blower motor
10	700-21000		Blower relay
11	100		Blower motor
12	AN-000000		Blower relay sensor
13	AN-000000		Blower relay sensor
14	AN-000000		Blower relay sensor
15	AN-000000		Blower relay sensor
16	AN-000000		Blower relay sensor
17	AN-000000		Blower relay sensor
18	AN-000000		Blower relay sensor
19	AN-000000		Blower relay sensor
20	ZD-00000		Blower relay sensor
21	700-18000		Blower motor
22	AN-000000		Blower relay sensor
23	R975A		Blower relay sensor
24	JK9-000		Blower relay sensor

电气系统总成

Electrical System

No.	Part No. & S. I. Unit Code	名称及规格	Name & Specification	QTY	Unit	Remarks
25	JK938A	电磁指示开关	Electromagnetic switch			
26	JK935A	电磁指示开关	Electromagnetic switch			
27	JK938A	电磁指示开关	Electromagnetic switch			
28	SK-52	熔断器	Fuse			
29	902-18H-107	启动开关总成	Starting switch sub-assembly	1		
30	JK-6B	预紧启动开关	Pre-tensioning starting switch			
31	XNRGD9.007A	油位传感器	Oil level sensor			
32	15302-18-015	左前转向灯	Left front wing lamp	1		
33	15302-18-016	右前转向灯	Right front wing lamp	1		
34	15302-18-018	尾灯	Tail lamp	1		
35	9H-04	电磁阀	Solenoid valve			
36	JK2313	电磁阀开关	Solenoid valve switch			
37	12302-18-011	右后转向灯	Right rear wing lamp	1		
38	70-18-10-03	电磁线圈	Electromagnetic choke			

## 具箱总成 Tool Box

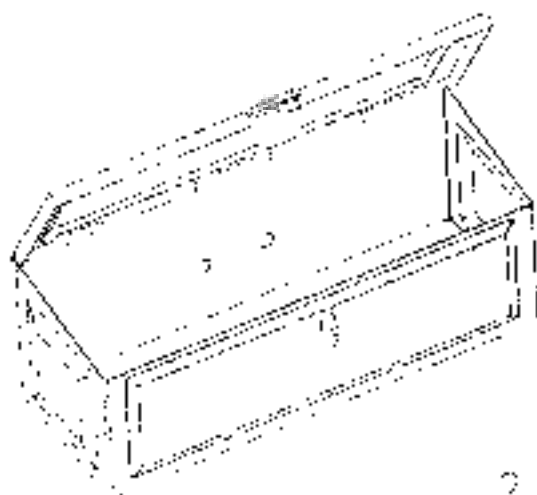



工具箱總表 Toolbox

序號 No.	物料名稱 & 規格	單位	名稱 & 規格	數量	備註
1	工具箱	個	Toolbox	1	
2	抹布	條	270x300	10	
3	抹布	條	Spring-cord-washer 10	10	
4	六角螺絲	個	Hex. bolt M 10	10	
5	六角螺絲	個	Hex. bolt M 10x20	10	

# 燃油箱总成 Fuel Tank

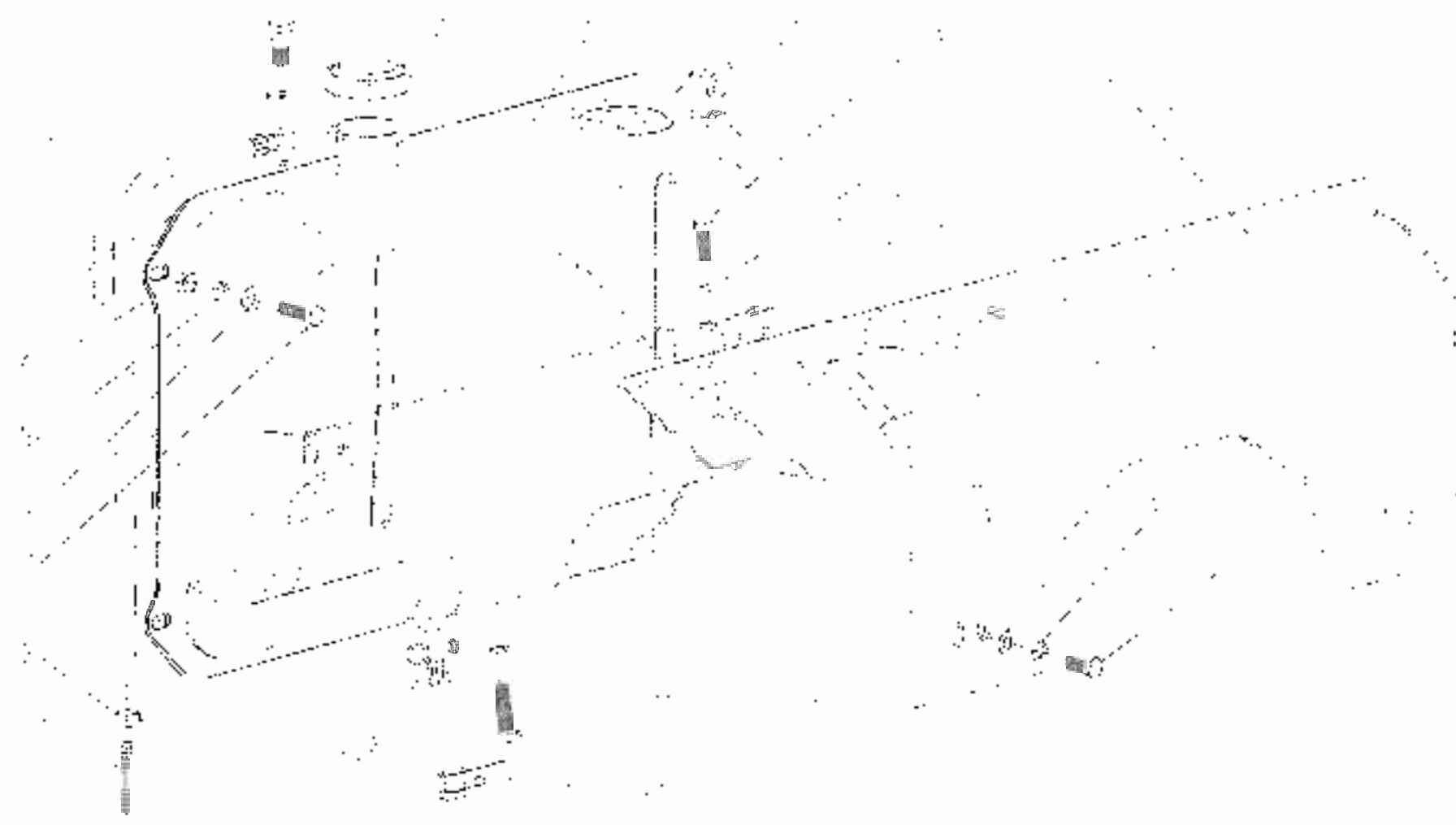

燃油箱总成 Fuel Tank

序 号	零件号	零件名称	数量	单位	备注
1	2506.00117	油嘴	1	个	
2	013838309	螺栓 M10×16	2	个	
3	013838385	螺母 M10×18	3	个	
4	013838385	垫圈 10	10	个	
5	013838387	弹簧锁 washer 10	10	个	
6	013838385	螺母 M10	15	个	
7	2506.00112	燃油管 1.2米	1	根	
8	013838383	垫圈 10	1	个	
9	013838383	垫圈 10 M12×1.25	1	个	
10	013838389	燃油箱盖	1	个	
11	2506.00111	燃油管 1.1米	1	根	
12	2506.00110	燃油管 1.0米	2	根	
13	013838385	螺母 M10×15	6	个	
14	013838389	燃油管 1.1米	1	根	
15	2506.00110	燃油管 1.0米	1	根	
16	013838386	螺母 M12×1.25	1	个	
17	013838388	垫圈 12	2	个	
18	2506.00110	燃油管 1.0米	1	根	

# Figure 10-10. Foot Rest and Mud Shields

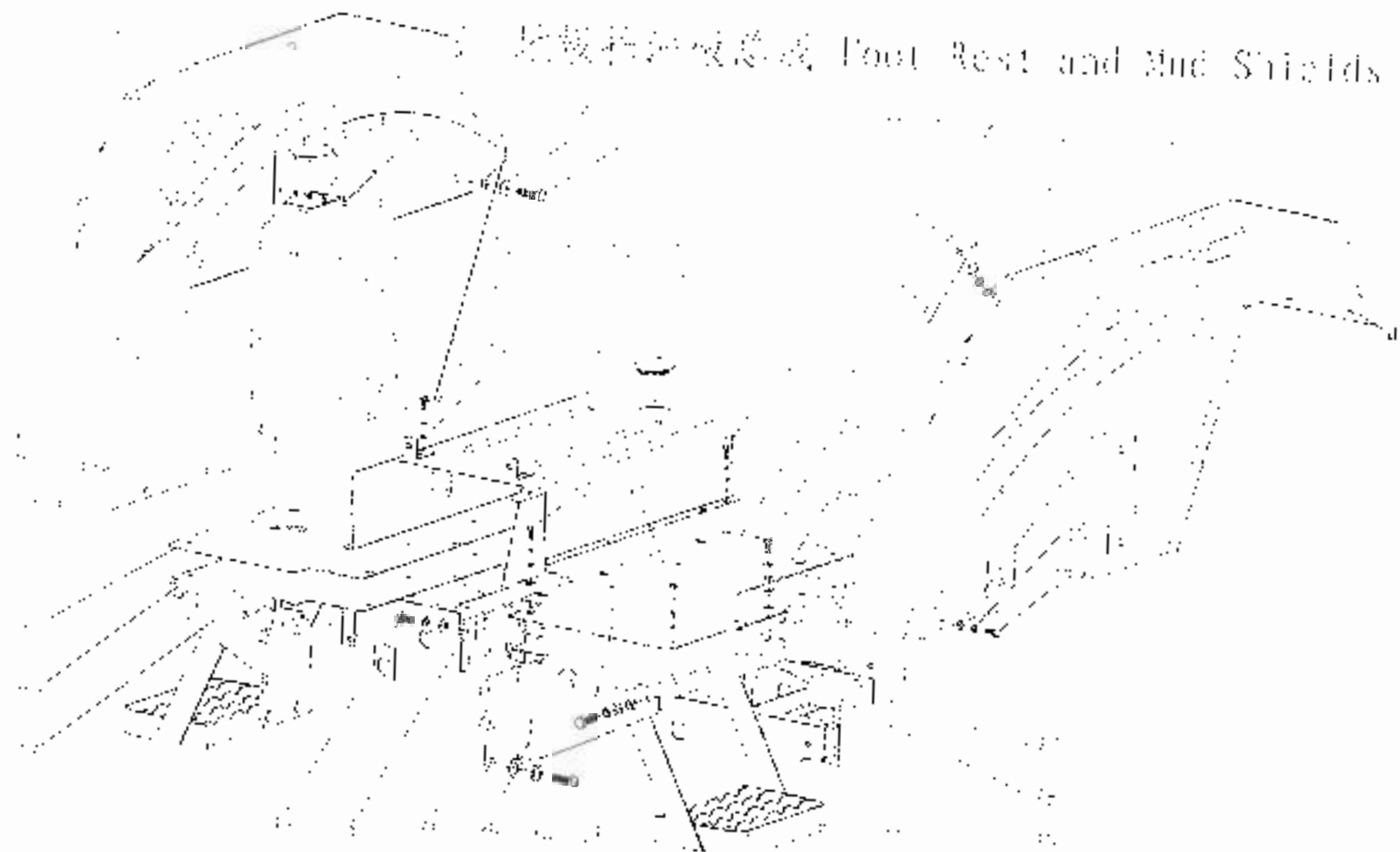

脚踏消泥板总成 Foot Rest and Mud Shields

序号	零件号	零件名称及规格	零件图号	名称及规格	数量	备注
1	7536751-011	脚踏消泥板	脚踏消泥板	脚踏消泥板	1	
2	JW-1	脚踏	脚踏	脚踏	1	
3	G166-80-85	螺母 M6	螺母 M6	Hex nut M6	4	
4	G189-87	弹簧垫圈	弹簧垫圈	Spring lock washer 7	4	
5	G1897-1-85	平垫圈	平垫圈	Plain washer 5	4	
6	G1887-85	十字螺丝 M5×20	十字螺丝 M5×20	Phillips pan head screw M5×20	4	
7	G1897-1-82	平垫圈 2	平垫圈 2	Plain washer 12	16	
8	G1897-87	弹簧垫圈 2	弹簧垫圈 2	Spring lock washer 12	16	
9	G13570-86	六角螺母 M12×40	六角螺母 M12×40	Hex head bolt M12×40	16	
10	G135783-86	六角螺母 M8×16	六角螺母 M8×16	Hex head bolt M8×16	16	
11	G1907-87	弹簧垫圈 6	弹簧垫圈 6	Spring lock washer 6	26	
12	G1907-85	平垫圈 6	平垫圈 6	Plain washer 6	26	
13	2540251-020	脚踏板衬板	脚踏板衬板	Light foot contacting board	2	
14	2540251-014	脚踏板衬板	脚踏板衬板	Over foot cover plate	2	
15	2540251-141	脚踏板衬板	脚踏板衬板	Under foot cover	2	
16	20947203	脚踏板	脚踏板	Handle	2	
17	20947203	脚踏板	脚踏板	Uring plate	2	
18	G1897-1-85	平垫圈 10	平垫圈 10	Plain washer 6	10	
19	G1895-87	弹簧垫圈 10	弹簧垫圈 10	Spring lock washer 10	10	
20	G18870-86	螺母 M10	螺母 M10	Hex nut M10	4	
21	2540251-018	脚踏板衬板	脚踏板衬板	Rubber mud shield	2	
22	2540251-035	脚踏板衬板	脚踏板衬板	Rubber mud right foot rest	2	
23	G135783-86	六角螺母 M8×16	六角螺母 M8×16	Hex head bolt M8×16	16	
24	G136770-86	螺母 M8	螺母 M8	Hex nut M8	4	

地板扫除板总成 Foot Rest And Mud Shields

零件号 Part No.	零件名称 Part Name	数量 Qty	零件名称 Part Name	数量 Qty	备注 Remarks
27	10190188	1	地板刷	1	
28	10190187	1	弹簧板	1	
29	12530211015	1	脚踏板	1	
28	12530211017	1	脚踏板	1	
30	12530211013	1	脚踏板	1	
31	12530211019	1	脚踏板	1	
32	101878158	1	地板刷	1	
33	101878159	1	地板刷	1	
34	101878160	1	地板刷	1	
35	101878161	1	地板刷	1	
36	12530211015	1	脚踏板	1	
37	12530211017	1	脚踏板	1	
38	12530211013	1	脚踏板	1	
39	12530211019	1	脚踏板	1	
40	12530211015	1	脚踏板	1	
41	12530211017	1	脚踏板	1	
42	12530211013	1	脚踏板	1	
43	12530211019	1	脚踏板	1	

# 液壓分配器總成 (Hydraulic 6/1 Distributor)

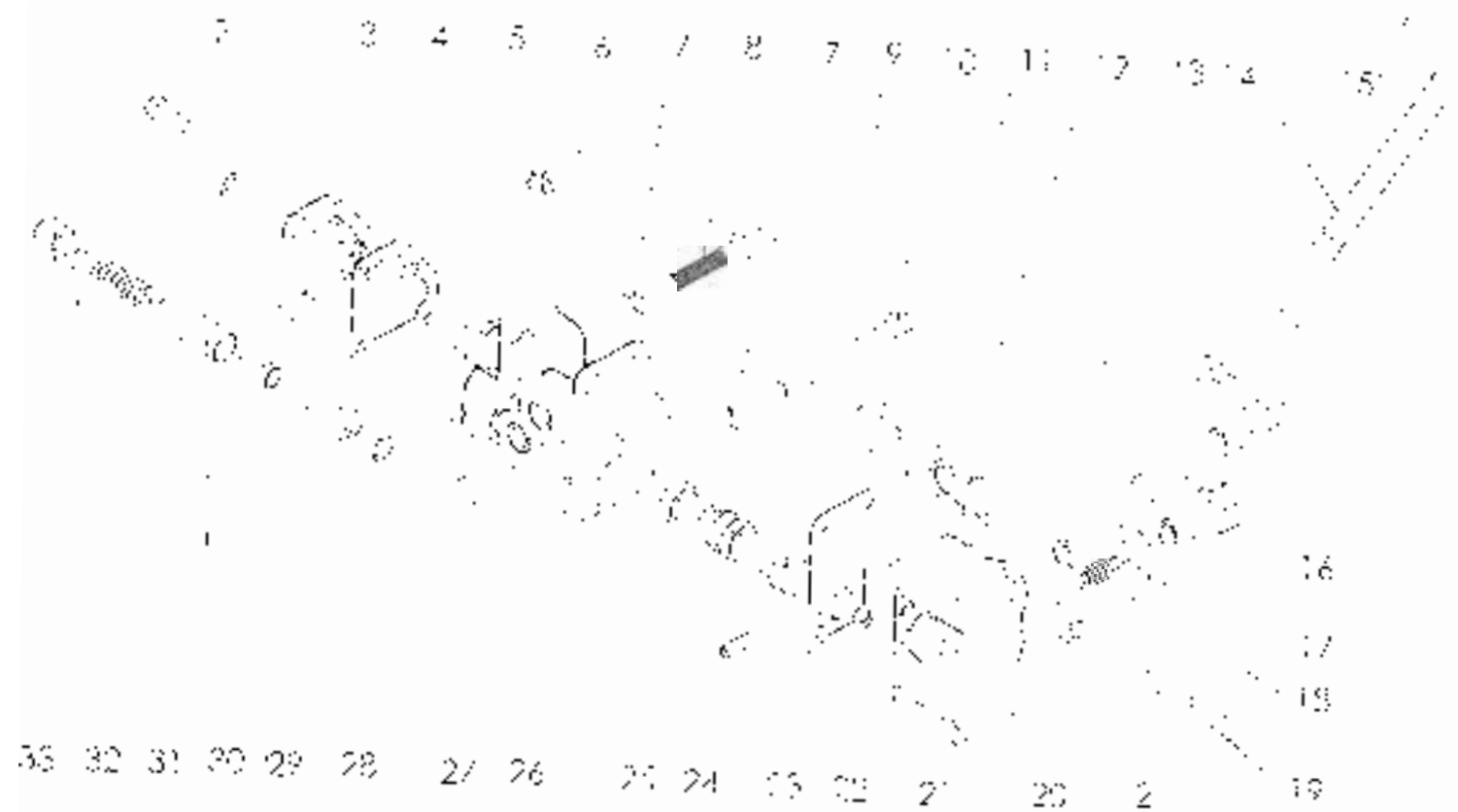

液壓分配器總成 Hydraulic Oil Distributor

序號 No.	零件號 Part No & Standard Code	零件名稱 Part Name	零件說明 Part Description	數量 Qty	備註 Remark
1	G185783-86	彈簧	Hex. head bolt M6×10	1	
2	G18971-85	彈簧	Flat washer 5×10×1.5	1	
3	Z00.55.13	彈簧	Flange	1	
	Z00.55.13Z	彈簧	Pyrex gasket	1	
5	G134219-01-82	彈簧	Hex. head pipe plug 1/2"	1	
6	Z00.55.15-5A	彈簧	Distributor body	1	
7	G1893-87	彈簧	Spring lock washer 8	1	
8	G1870-85	彈簧	Hex. slotted cap screw	2	
9	G135781-86	彈簧	Hex. head bolt M3×12	1	
10	G1888,0-K6	彈簧	Pin 6×30	1	
11	G1897-86	彈簧	Sp. pin 10×6×6	1	
12	Z00.55.125	彈簧	End	1	
13	G134452,1-82	彈簧	O-ring seal 15×2.05	1	
14	Z0.512.55.015	彈簧	Handle Assy	1	
15	Z00.55.119	彈簧	End	1	
16	Z00.55.150	彈簧	Positioning bolt	1	
17	G134451-82	彈簧	Copper washer 1	1	
18	Z00.55.155	彈簧	Positioning spring	1	
19	G135783-86	彈簧	Hex. head bolt M6×10	1	
20	G13308-K6	彈簧	Steel wt 9.5	1	
21	Z00.55.123	彈簧	End box	1	
22	Z00.55.125	彈簧	Front gasket	1	
23	Z00.55.127	彈簧	Shifting valve	1	
24	G13379-K6	彈簧	Slotted strip pipe 19.22	1	
25	G134452,1-82	彈簧	O-ring seal 15×2.05	1	



液壓分配器總成     Hydraulic Oil Distributor

序號	圖號	零件名稱及圖號	數量	名稱及規格	材料	備註
76	200.55.21.82	鋼球蓋帽	1	鋼球蓋帽 16.5×7.5	鋼	
77	200.55.21.9	鋼球	1	鋼球	鋼	
78	200.55.21.91	鋼球	1	鋼球 16.5×7.5	鋼	
79	200.55.21.10	鋼球	1	鋼球	鋼	
80	200.55.21.136	鋼球	1	鋼球	鋼	
81	200.55.21.137	鋼球	1	鋼球 16.5×7.5	鋼	
82	200.55.21.138	鋼球	1	鋼球	鋼	
83	200.55.21.139	鋼球	1	鋼球	鋼	

# 圖式分析 Swing Drawbar



摆式牵引杆总成 Swing Drawbar

序号 Part No.	代号 Part No. & Standard Code	名称及规格 Name & Specifications	数量 Quantity	备注 Remarks
1	730 713 017 1	摆式牵引杆总成		
2	41093-87	弹簧销	6	
3	4115783-86	螺母 M16×40		
4	700 51 07	衬套 R77	2	
5	41082-86	销轴 M16	2	
6	700 51A 03	衬套 R7	1	
7	4106176-86	螺母 M16	2	
8	4115782-86	螺母 M16×65	2	
9	700 51 01	衬套 R77	1	
10	700 56 02 1	锁紧销	1	
11	700 51 02 1	衬套 R7	1	

## 提升器总成 (Hydraulic Power Lift)

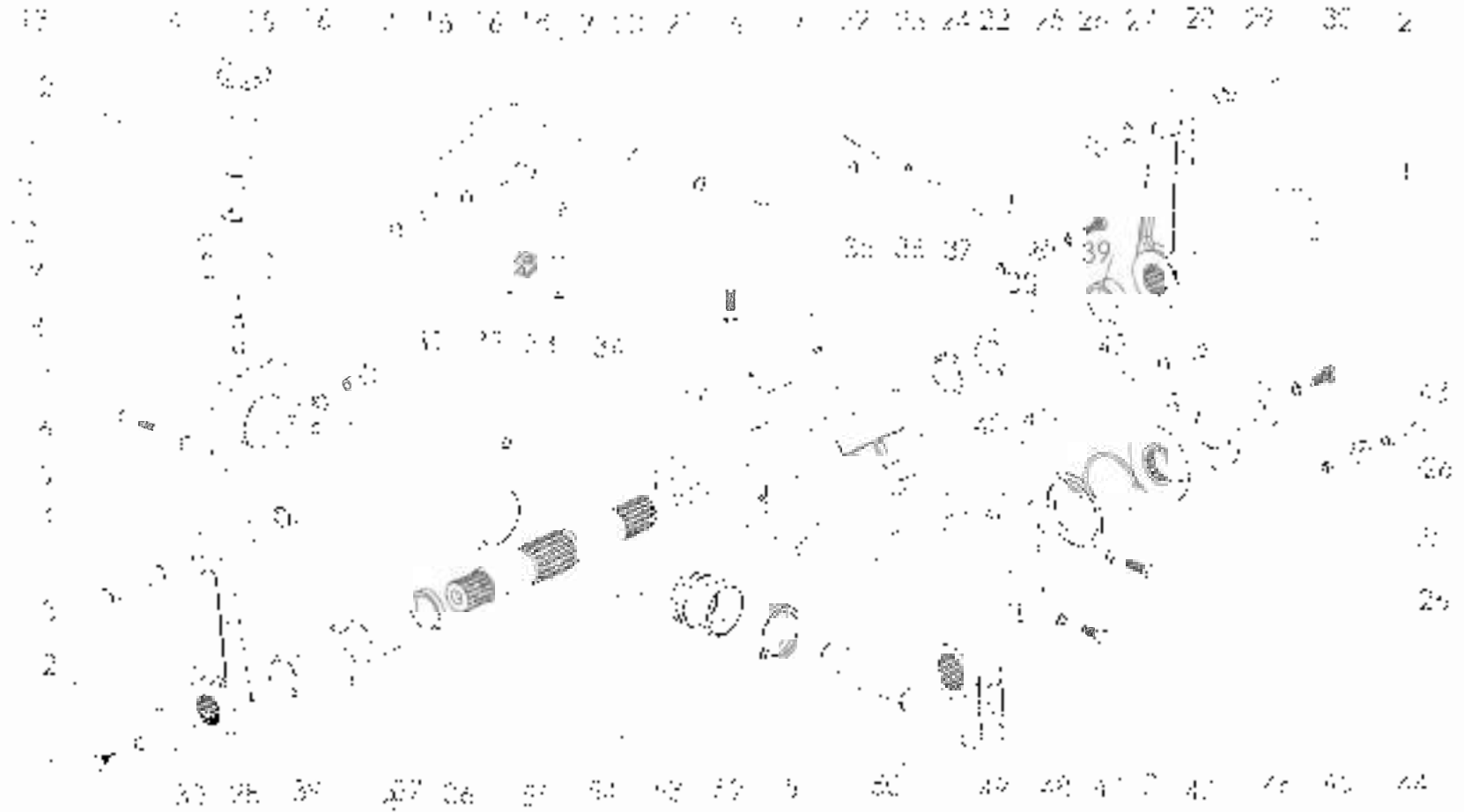

提升器总成 Hydraulic Power Lift

序号 Ser. No.	图号 Part No. & Standard Code	名称 Name	名称 Name & Specification	数量 Quantity	备注 Remark
1	0105783-86	提升器 M10-25	Hex. head bolt M10-25	2	
2	01293-87	弹簧垫圈	Spring washer 16	2	
3	290.55.115	提升器总成	Lift arm pin	1	
4	01993-87	弹簧垫圈	Spring hex washer 16	2	
5	0136170-86	提升器 M10	Hex. nut M10	2	
6	01993-87	弹簧垫圈	Spring hex washer 16	4	
7	0135782-86	提升器 M14-25	Hex. head bolt M14-25	1	
8	290.55.112-1	提升器	Cylinder cover	1	
9	290.55.118-1	液力控制阀	Hydraulic lift valve	1	
10	0133152.1-82	0型密封圈 6.3x1.8	O-ring seal 6.3x1.8	2	
11	01700-77	垫圈 27	Washer 27	1	
12	290.55.112-1	提升器	Valve stem nut	1	
13	013479-86	提升器	Pin 5x24	1	
14	290.55.020	密封垫圈	fluid sealassy	1	
15	0133152.1-82	0型密封圈 10.6x1.8	O-ring seal 10.6x1.8	2	
16	013394-83	垫圈 14	Washer 14	2	
17	017000-77	螺母 M14x1.5	Pin M14x1.5	2	
18	290.55.121	提升器 M14x1.5	Hex. head bolt M14x1.5	1	
19	290.55.105	提升器	Clamping plate	1	
20	0135782-86	螺母 M12x20	Hex. head bolt M12x20	1	
21	290.55.023	密封垫圈	Outlet gape	1	
22	01321-86	销 12x16	Sp. pin 12x16	2	
23	011911-85	垫圈 8x1400A	Pin washer 8x1400A	1	
24	290.55.013	提升器总成	Linkage bar	1	
25	290.55.119-1	垫圈	Frict block	2	
26	0136170-86	螺母 M8	Hex. nut M8	1	

提升器總成 Hydraulic Power Lift

序號	料號	品名	規格	數量	備註	名稱	規格	數量	備註
27	GH9781-86	六角螺絲	M8×25	2		Hex head bolt	M8×25	2	
28	200.55.106	彈簧		2		Spring		2	
29	200.55.107	彈簧墊片		1		Spring plate		1	
30	200.55.107	彈簧墊片		2		Spring plate		2	
31	GH9452-87	彈簧螺絲	M8×35	1		Spring bolt	M8×35	1	
32	200.55.108	油封		1		Oil sealer		1	
33	GH9489	彈簧墊片		1		Spring washer		1	
34	200.55.109	彈簧墊片		1		Spring plate		1	
35	200.55.109	彈簧墊片		1		Spring plate		1	
36	200.55.107	彈簧墊片		2		Spring plate		2	
37	200.55.109	彈簧墊片		2		Spring plate		2	
38	GH9412-89	彈簧螺絲	M8×53	2		Spring bolt	M8×53	2	
39	200.55.110	彈簧墊片		2		Spring plate		2	
40	200.55.111	彈簧墊片		1		Spring plate		1	
41	GH9486	彈簧墊片		1		Spring plate		1	
42	GH97-89	彈簧墊片		1		Spring washer		1	
43	GH9781-86	六角螺絲	M8×25	1		Hex head bolt	M8×25	1	
44	200.55.111	彈簧墊片		1		Spring plate		1	
45	200.55.110	彈簧墊片		1		Spring plate washer		1	
46	200.55.111	彈簧墊片		1		Spring plate		1	
47	GH9781-86	六角螺絲	M8×25	1		Hex. head bolt	M8×25	1	
48	200.55.117	彈簧墊片		1		Spring plate		1	
49	200.55.108	彈簧墊片		1		Spring plate		1	
50	GH9486	彈簧墊片		1		sketch spring plate		1	
51	200.55.109	彈簧墊片		1		Distal push rod		1	

提升器总成 Hydraulic Power Lift

序 号 No.	零件号及标准号 Part No. & Standard Code	名称及规格 Name & Specification	数量 Quantity	备注 Remarks
22	296.55-17-	VA密封件 275		
23	290.55-16-	活塞		
24	601348211-K2	O型圈 40603.25	:	
25	710.55-10-	缸盖	:	

# 悬挂装置总成 Suspension Mechanism

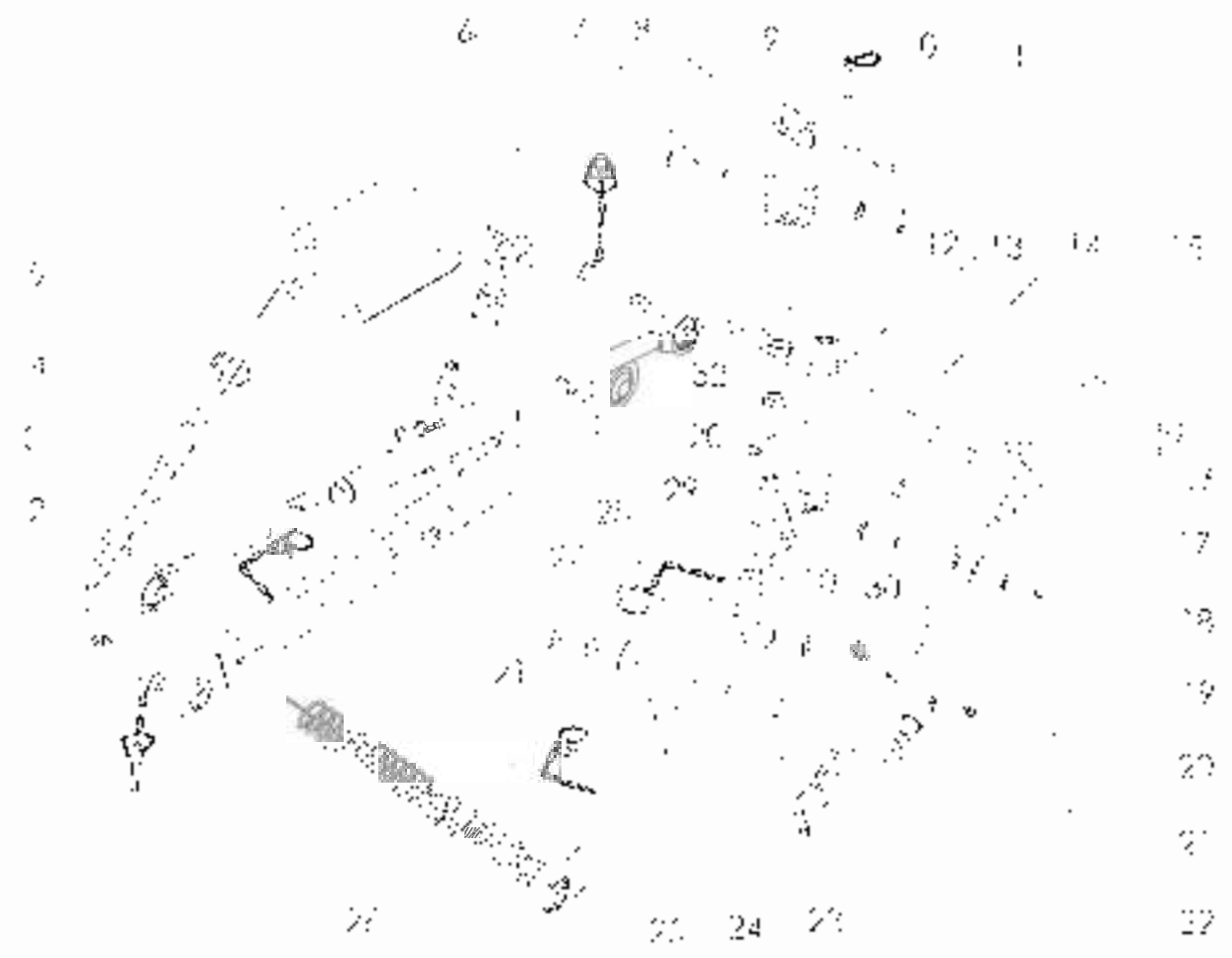



### 悬挂装置总成 Suspension Mechanism

序号	零件号	零件名称及标准代号	英文名称	数量	备注
1	300.56.016	上轴衬套	Leading pin of upper link	1	
2	300.56.020-1	上轴衬套调整垫	Upper link rear adjusting pad	1	
3	GB6170-86	六角螺母 M6	Hex nut M6	1	
4	300.56.019	上轴衬套衬套	Lead bush of upper link	1	
5	300.56.029-0029A	左轴衬套衬套	Left front ches cream	1	
6	300.56.018-1	上轴衬套前轴调整垫	Upper link front adjusting pad	1	C26A used for con.
7	GD382-86	轴衬套	Excels pin with head B16-86	1	
8	300.56.113	十字轴十字轴叉	Cross joint of lift rod	2	
9	300.56.01	轴衬套衬套	Knock pin	2	
10	GD97-86	摩擦块 6-1401V	Friction washer 15-30HV	2	
11	GD91-86	轴衬套 3.2-26	Split pin 3.2-26	2	
12	300.56.023-1	轴衬套衬套衬套	Lift rod taper sleeve	1	
13	300.56.074	轴衬套衬套衬套	Lift rod screw cap	2	
14	300.56.110	下轴衬套衬套	Lower link shaft	1	
15	300.56.026-1 026A	右轴衬套衬套衬套	Right front ches cream	1	C26A used for con.
16	300.56.017-1	轴衬套衬套衬套	Front check chain	2	
17	GD97-86	摩擦块 6-1401V	Friction washer 15-30HV	2	
18	GD91-86	轴衬套	Split pin 1-20	2	
19	300.56.183-1	轴衬套	Whisking sleeve	2	
20	GB4152-89	轴衬套 M10	Chase nipple M10	1	
21	GB6170-86	六角螺母 M6	Hex nut M6	1	
22	300.56.027-2	轴衬套衬套衬套	Rear check chain	2	
23	GD3532-86	六角螺母 M6-65	Hex head bolt M6-65	2	
24	300.56.187	轴衬套	Round plate	2	
25	300.56.010	轴衬套衬套衬套	Lower bus weldment	2	
26	300.56.192	轴衬套	Spring	1	

### 悬挂装置总成 Suspension Mechanism

附表:

序号 No.	图号 Part No. & Standard Code	代号 Drawing Code	名称 Name & Specifications	数量 Quantity	备注 Remarks
1	G165-37	1710000	Spring, coil, wire 10	2	
2	G1882-86	17160000	Clay slip w/ clonal threads	2	
3	360 78 021	17160000	Lower clevis of U-bolts	2	
4	G136-36	1710000	Roller	2	
5	G1882-86	17160000	Clay slip w/ clonal threads	2	
6	G167-386	1710000	Ex. of ME22	2	

# 油泵、濾油器、油管總成

## Oil Pump, Filter, Pipe and Fittings

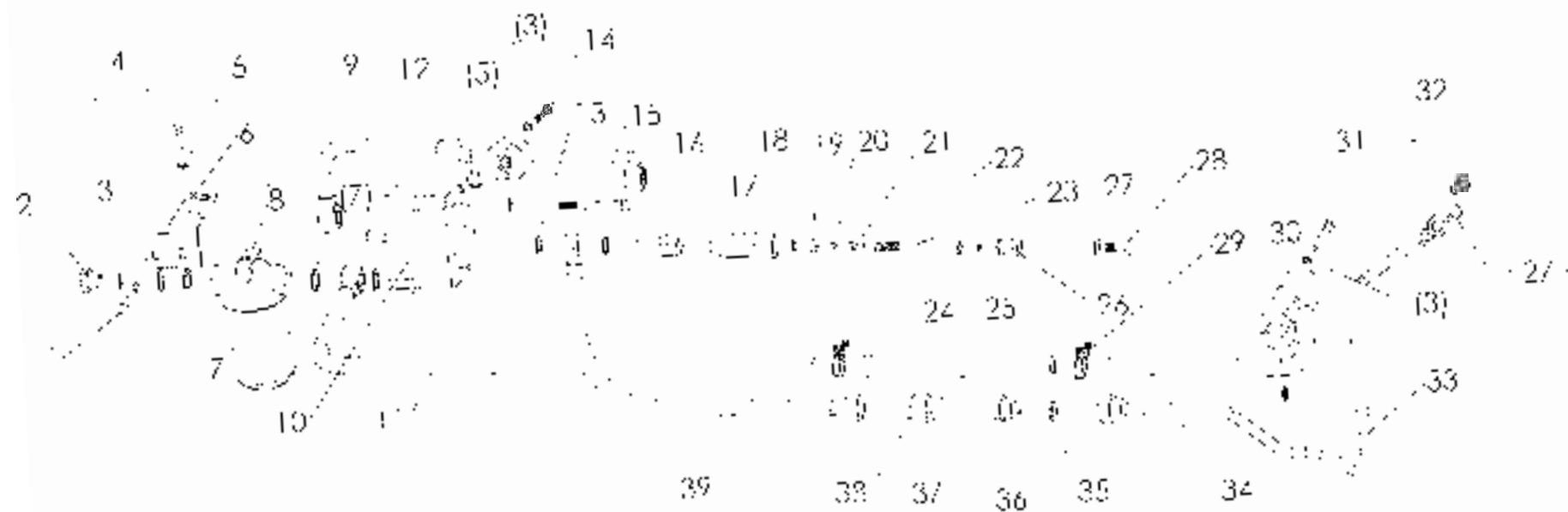



油泵 滤油器及油管总成 Oil Pump, Filter, Pipe and Fittings

续表

序号 Ser. No.	代号 Part No. & Standard Code	名称 汉语	Name & Specifications	数量 Quantity	备注 Remarks
25	200.58.124	轴衬套	Ac. bushings	2-5	
26	254G2.58.119	安全阀滤芯	Safety valve plug	1	
27	GH3841-85	垫圈 M4	Copper washer M4	4	
28	GH3451-85	接头螺帽 M14×1.5	Hollow bolt M14×1.5	1	
29	200.58A.02	管接头密封套	Close end	2	
30	300.58A.101	纸垫	Paper gasket		
31	GH5785-86	螺栓 M8×65	Hex head bolt M8×65	2	
32	200.58.124	空心螺帽M14×1.5	Hollow bolt M14×1.5	1	
33	254G2.58.020	分配器进油管焊合件	Distributor inlet pipe assy	1	
34	254G2.58.017	滤油器进油管焊合件 (总成)	Filter inlet pipe assy (one)	1	
35	300.58.121	尼龙垫圈	Nylon washer		
36	300.58.150-1	固定接头	Fixed joint		
37	HG1-761-74	输油软管 1/2×27×270	Hose 1/2×27×270	1	
38	1GQ JRM114-1991	快速接头	Quick connector	1	
39	300.58.017-1	泵体及管总成	Base assy	1	

前配平总成 Front Balance weight

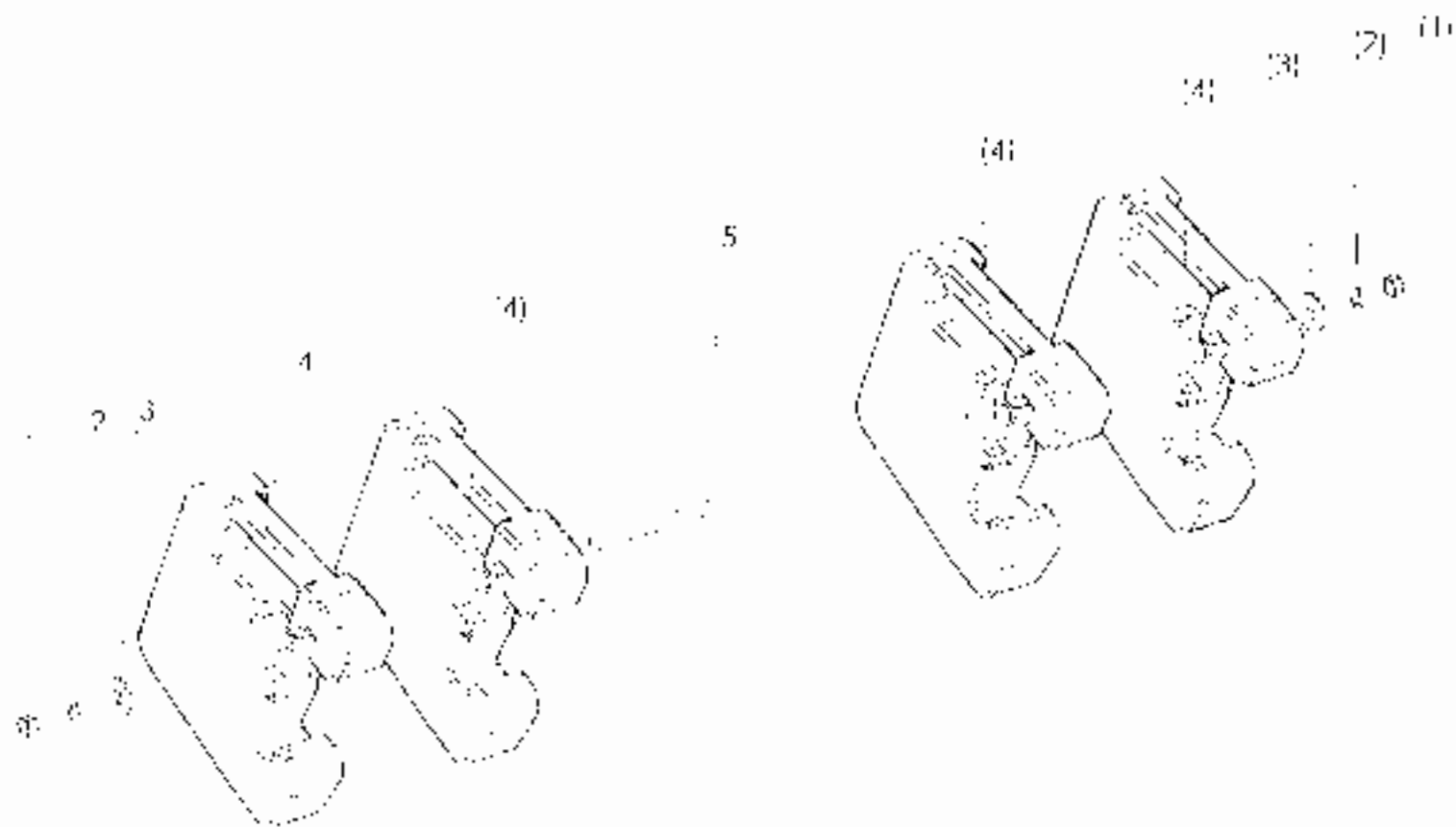

前配重总成 Front Balance Weight

序号	Serial No.	图号 Part No. & Standard Code	名称及规格	名称 & Specifications	数量	备注
1		GD6170-86	轴套 M12	Bushing M12	2	
2		GD93-87	弹簧垫圈	Spring lock washer 12	2	
3		GD97-88	垫圈	Flat washer 12	2	
4		250.73.06	平衡重块	Balance weight block	4	
5		250.73.06	双头螺栓 夹紧型	Double end stud, clamping type	4	

【轮胎】(1. Fig. 4) Front Wheel (Industrial Tyre)

2

1





車牌號碼 (車牌)		車牌號碼 (車牌)			
車牌號碼	車牌號碼	車牌號碼	車牌號碼	車牌號碼	車牌號碼
車牌號碼	車牌號碼	車牌號碼	車牌號碼	車牌號碼	車牌號碼
1	2	3	4	5	6
7	8	9	10	11	12
13	14	15	16	17	18
19	20	21	22	23	24
25	26	27	28	29	30
31	32	33	34	35	36
37	38	39	40	41	42
43	44	45	46	47	48
49	50	51	52	53	54
55	56	57	58	59	60
61	62	63	64	65	66
67	68	69	70	71	72
73	74	75	76	77	78
79	80	81	82	83	84
85	86	87	88	89	90
91	92	93	94	95	96
97	98	99	100		

前驱动轮总成 Front Drive Wheel

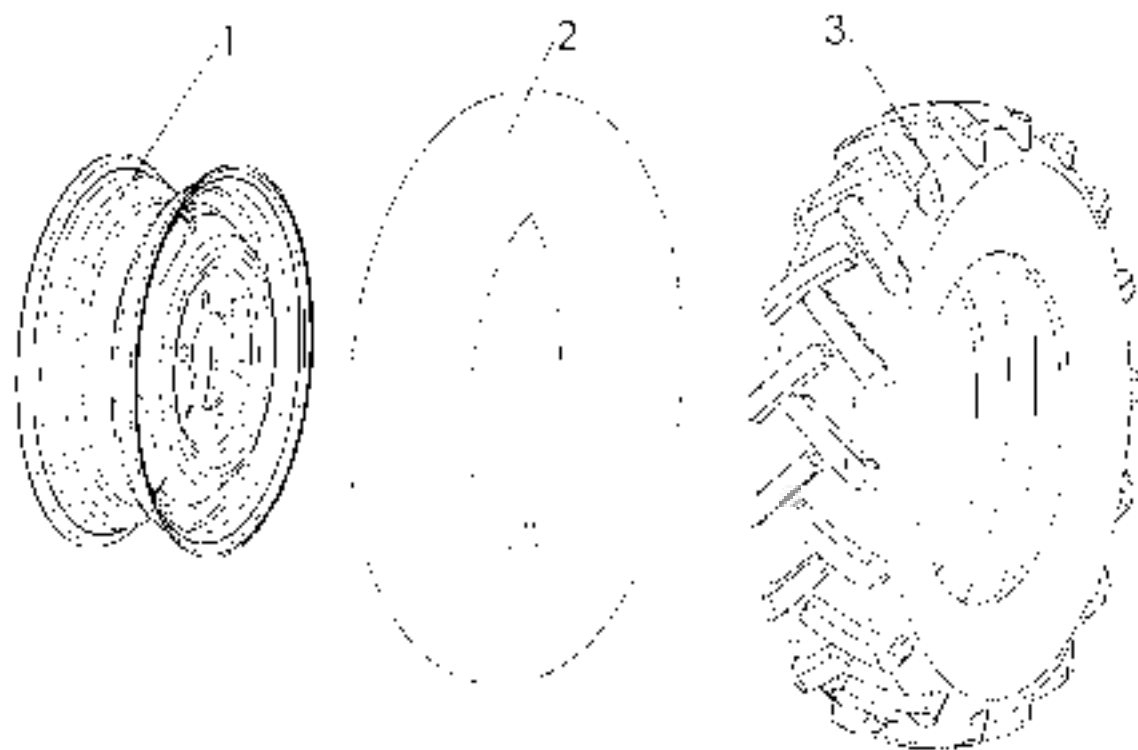

前驱动轮总成      Front Drive Wheel

序号	物料号	名称及规格	名称及规格	数量	单位	备注
1	2	3	4	5	6	7
1	98457011	前驱动轮总成	Rim, Front drive wheel	1	个	同前驱动轮总成
2	00297001	轮胎	Tube 6.0-16	1	条	
3	00297001	轮胎	Tire 6.0-16	1	条	



驱动轮总成 Drive Wheel

Fig. No.	Fig. No. & Standard Code	名称/零件名	Name & Specification	数量	备注
1	1-66170-85	轴衬套	Axle MF	682	① ② ③ ④ ⑤ ⑥ ⑦ ⑧ ⑨ ⑩ ⑪ ⑫ ⑬ ⑭ ⑮ ⑯ ⑰ ⑱ ⑲ ⑳ ㉑ ㉒ ㉓ ㉔ ㉕ ㉖ ㉗ ㉘ ㉙ ㉚ ㉛ ㉜ ㉝ ㉞ ㉟ ㊱ ㊲ ㊳ ㊴ ㊵ ㊶ ㊷ ㊸ ㊹ ㊺ ㊻ ㊼ ㊽ ㊾ ㊿
2	1-662187	弹簧衬套	Spring sub washer	682	① ② ③ ④ ⑤ ⑥ ⑦ ⑧ ⑨ ⑩ ⑪ ⑫ ⑬ ⑭ ⑮ ⑯ ⑰ ⑱ ⑲ ⑳ ㉑ ㉒ ㉓ ㉔ ㉕ ㉖ ㉗ ㉘ ㉙ ㉚ ㉛ ㉜ ㉝ ㉞ ㉟ ㊱ ㊲ ㊳ ㊴ ㊵ ㊶ ㊷ ㊸ ㊹ ㊺ ㊻ ㊼ ㊽ ㊾ ㊿
3	1-3956-85	衬套	Turn plate washer	682	① ② ③ ④ ⑤ ⑥ ⑦ ⑧ ⑨ ⑩ ⑪ ⑫ ⑬ ⑭ ⑮ ⑯ ⑰ ⑱ ⑲ ⑳ ㉑ ㉒ ㉓ ㉔ ㉕ ㉖ ㉗ ㉘ ㉙ ㉚ ㉛ ㉜ ㉝ ㉞ ㉟ ㊱ ㊲ ㊳ ㊴ ㊵ ㊶ ㊷ ㊸ ㊹ ㊺ ㊻ ㊼ ㊽ ㊾ ㊿
4	300-34101-2	衬套	Rear wheel bush	1-2	① ② ③ ④ ⑤ ⑥ ⑦ ⑧ ⑨ ⑩ ⑪ ⑫ ⑬ ⑭ ⑮ ⑯ ⑰ ⑱ ⑲ ⑳ ㉑ ㉒ ㉓ ㉔ ㉕ ㉖ ㉗ ㉘ ㉙ ㉚ ㉛ ㉜ ㉝ ㉞ ㉟ ㊱ ㊲ ㊳ ㊴ ㊵ ㊶ ㊷ ㊸ ㊹ ㊺ ㊻ ㊼ ㊽ ㊾ ㊿
5	0132975-01	轮胎 8.5-21	Tire 8.5-21	1-2	① ② ③ ④ ⑤ ⑥ ⑦ ⑧ ⑨ ⑩ ⑪ ⑫ ⑬ ⑭ ⑮ ⑯ ⑰ ⑱ ⑲ ⑳ ㉑ ㉒ ㉓ ㉔ ㉕ ㉖ ㉗ ㉘ ㉙ ㉚ ㉛ ㉜ ㉝ ㉞ ㉟ ㊱ ㊲ ㊳ ㊴ ㊵ ㊶ ㊷ ㊸ ㊹ ㊺ ㊻ ㊼ ㊽ ㊾ ㊿
6	0132976-01	轮胎 8.5-21	Tube 8.5-21	1-2	① ② ③ ④ ⑤ ⑥ ⑦ ⑧ ⑨ ⑩ ⑪ ⑫ ⑬ ⑭ ⑮ ⑯ ⑰ ⑱ ⑲ ⑳ ㉑ ㉒ ㉓ ㉔ ㉕ ㉖ ㉗ ㉘ ㉙ ㉚ ㉛ ㉜ ㉝ ㉞ ㉟ ㊱ ㊲ ㊳ ㊴ ㊵ ㊶ ㊷ ㊸ ㊹ ㊺ ㊻ ㊼ ㊽ ㊾ ㊿
7	380-3100-1	轮胎 8.5-21	Wrench for 8.5-21	1-2	① ② ③ ④ ⑤ ⑥ ⑦ ⑧ ⑨ ⑩ ⑪ ⑫ ⑬ ⑭ ⑮ ⑯ ⑰ ⑱ ⑲ ⑳ ㉑ ㉒ ㉓ ㉔ ㉕ ㉖ ㉗ ㉘ ㉙ ㉚ ㉛ ㉜ ㉝ ㉞ ㉟ ㊱ ㊲ ㊳ ㊴ ㊵ ㊶ ㊷ ㊸ ㊹ ㊺ ㊻ ㊼ ㊽ ㊾ ㊿
8	300-34103	螺母	Washer	1-2	① ② ③ ④ ⑤ ⑥ ⑦ ⑧ ⑨ ⑩ ⑪ ⑫ ⑬ ⑭ ⑮ ⑯ ⑰ ⑱ ⑲ ⑳ ㉑ ㉒ ㉓ ㉔ ㉕ ㉖ ㉗ ㉘ ㉙ ㉚ ㉛ ㉜ ㉝ ㉞ ㉟ ㊱ ㊲ ㊳ ㊴ ㊵ ㊶ ㊷ ㊸ ㊹ ㊺ ㊻ ㊼ ㊽ ㊾ ㊿
9	200-34104	螺母	Rivet	682	① ② ③ ④ ⑤ ⑥ ⑦ ⑧ ⑨ ⑩ ⑪ ⑫ ⑬ ⑭ ⑮ ⑯ ⑰ ⑱ ⑲ ⑳ ㉑ ㉒ ㉓ ㉔ ㉕ ㉖ ㉗ ㉘ ㉙ ㉚ ㉛ ㉜ ㉝ ㉞ ㉟ ㊱ ㊲ ㊳ ㊴ ㊵ ㊶ ㊷ ㊸ ㊹ ㊺ ㊻ ㊼ ㊽ ㊾ ㊿
10	010111-85	衬套	Plan washer	682	① ② ③ ④ ⑤ ⑥ ⑦ ⑧ ⑨ ⑩ ⑪ ⑫ ⑬ ⑭ ⑮ ⑯ ⑰ ⑱ ⑲ ⑳ ㉑ ㉒ ㉓ ㉔ ㉕ ㉖ ㉗ ㉘ ㉙ ㉚ ㉛ ㉜ ㉝ ㉞ ㉟ ㊱ ㊲ ㊳ ㊴ ㊵ ㊶ ㊷ ㊸ ㊹ ㊺ ㊻ ㊼ ㊽ ㊾ ㊿
11	01093-87	衬套	Spring lock washer	682	① ② ③ ④ ⑤ ⑥ ⑦ ⑧ ⑨ ⑩ ⑪ ⑫ ⑬ ⑭ ⑮ ⑯ ⑰ ⑱ ⑲ ⑳ ㉑ ㉒ ㉓ ㉔ ㉕ ㉖ ㉗ ㉘ ㉙ ㉚ ㉛ ㉜ ㉝ ㉞ ㉟ ㊱ ㊲ ㊳ ㊴ ㊵ ㊶ ㊷ ㊸ ㊹ ㊺ ㊻ ㊼ ㊽ ㊾ ㊿
12	01061-650	轴衬套 M12x1.5	Line thread nut M12x1.5	682	① ② ③ ④ ⑤ ⑥ ⑦ ⑧ ⑨ ⑩ ⑪ ⑫ ⑬ ⑭ ⑮ ⑯ ⑰ ⑱ ⑲ ⑳ ㉑ ㉒ ㉓ ㉔ ㉕ ㉖ ㉗ ㉘ ㉙ ㉚ ㉛ ㉜ ㉝ ㉞ ㉟ ㊱ ㊲ ㊳ ㊴ ㊵ ㊶ ㊷ ㊸ ㊹ ㊺ ㊻ ㊼ ㊽ ㊾ ㊿
13	300-34104	螺母	Anchor ballast	682	① ② ③ ④ ⑤ ⑥ ⑦ ⑧ ⑨ ⑩ ⑪ ⑫ ⑬ ⑭ ⑮ ⑯ ⑰ ⑱ ⑲ ⑳ ㉑ ㉒ ㉓ ㉔ ㉕ ㉖ ㉗ ㉘ ㉙ ㉚ ㉛ ㉜ ㉝ ㉞ ㉟ ㊱ ㊲ ㊳ ㊴ ㊵ ㊶ ㊷ ㊸ ㊹ ㊺ ㊻ ㊼ ㊽ ㊾ ㊿
14	01061-650	轴衬套	Rivet washer 6	682	① ② ③ ④ ⑤ ⑥ ⑦ ⑧ ⑨ ⑩ ⑪ ⑫ ⑬ ⑭ ⑮ ⑯ ⑰ ⑱ ⑲ ⑳ ㉑ ㉒ ㉓ ㉔ ㉕ ㉖ ㉗ ㉘ ㉙ ㉚ ㉛ ㉜ ㉝ ㉞ ㉟ ㊱ ㊲ ㊳ ㊴ ㊵ ㊶ ㊷ ㊸ ㊹ ㊺ ㊻ ㊼ ㊽ ㊾ ㊿

## 后轮总成（工业用） Rear Wheel (Industrial Tyre)



S. No.	Part No & Standard	QTY	Name & specification	QTY	Remarks
1	4010-80	1	Front M/c	1	
2	4010-87	5	Spring eyes washers	5	
3	4010-88	2	Large pin washers	2	
4	4010-11-07	1	Pulley belt set	1	
5	4010-12-01-01	1	Rear wheel shaft	1	
6	4010-12-01-02	1	Wheel rim	1	
7	4010-12-01-03-01	1	Electric tyre on rear wheel	1	
8	4010-18	1	oil was 20 ltr	1	